GUERNSEY

BREEDERS' JOURNAL

California Queens

B
Eugene B. Power
University Microfilms
313 N. First Street
Ann Arbor, Michigan

GOLDEN GUERNSEY

August 15, 1956

T. B. Accredited A 2027 Vaccinated

FOREMOST GUERNSEYS

Foremost in Name and Breeding Fame

Foremost Footprint

CONSIGN . . .

COLORADO STATE SALE

Monday, August 27, 1956 — Roosevelt Park
Longmont, Colorado

5 HEAD — 1 Bull - 1 Cow - 3 Bred Heifers

Langwater Foremost

FOREMOST J. C.'S BLEND

Born October 27, 1955

3 nearest dams' 13 rec. av. 14787–756
6 nearest dams' 18 rec. av. 15125–783

A son of Foremost J. C. out of Foremost Acme's Gardenia. VG–56–14184–687–Jr3c'–3x–15213–549–7yrs–HHR–2x, on retest 11089–527–9yrs–2x in 243 days.

Half-Sister To Blend
Granddam and Half-Sister To Dam of J. Lida.

FOREMOST J. C.'S QUALITY

Very Good–55
13688–661–Jr2–365c'–2x
14460–730–Sr3–365c'–3x
13865–685–Sr4–365–3x

FOREMOST MAY DAY LASSIE (Vacc.)

Born October 7, 1950

10326–504–Sr2c'–2x, 9181–494–Sr3–305c'–3x.
Due September 5, 1956 to McDonald Farms Distinctive.
Sire: **Coronation Langmore, AR**
Dam: **Wyebrook May Day Lassie,** 15015–607–5yrs–365c'–3x

A Daughter of Her Service Sire. Half-Sister To Geraldine. Paternal Sister To Service Sire of Geraldine and V. LaNoce.

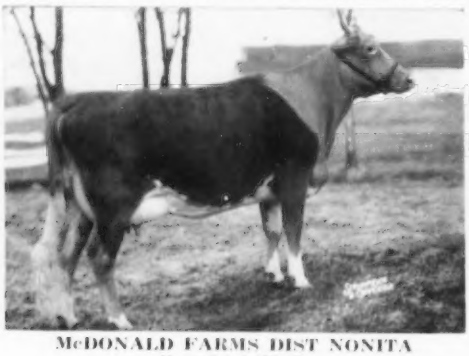

McDONALD FARMS DIST NONITA

Very Good–52–54
11489–590–Sr2–365c'–3x
16163–812–5yrs–365–3x

THREE TOP BRED HEIFERS

FOREMOST RECORDERS J. LIDA

Born September 11, 1954. Due November 22, 1956, to McDonald Farms Distinctive.

Sire: **Foremost J. C.'s Recorder**
His 7 nearest dams' 26 records average 14920–765.

Dam: **Foremost J. C.'s Lida,** 9224–447–Sr2–2x. On retest, 6261–296–Sr3–HHR–2x in 169 days.

Paternal Sister To Dams of Geraldine and V. LaNoce.
Paternal Great Granddam of J. Lida.

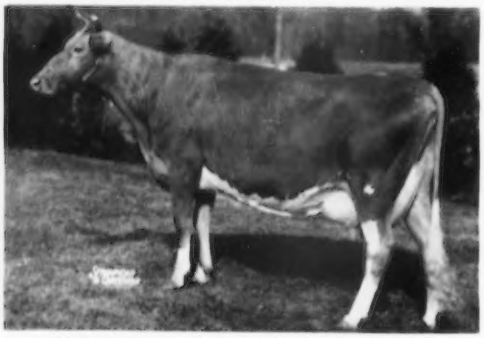

FOREMOST FOOTPRINT'S QUALITY

Very Good–55
12291–630–Sr2–365–3x, 15533–889–Jr4–365–3x
19514–979–5yrs–365–3x, 15212–729–7yrs–365–2x

FOREMOST DISTINCTIVE GERALDINE

Born September 2, 1954. Due December 6, 1956, to Foremost Distinctive Supero.

Sire: **McDonald Farms Distinctive**
15 daughters show an increase over their dams of 1956 lbs. milk, 64 lbs. fat.

Dam: **Foremost Footprint's Geraldine**
13453–615–Jr3–3x.

A Daughter of Foremost J. C.'s Royal. Full Brother To Foremost Missourian.

MT. ARARAT ROSE KANAKA

Excellent–54–55–56
11097–568–Jr2–365c'–2x, 12260–638–Jr3–305c'–2x

FOREMOST MISSOURIAN V LaNOCE

Born November 24, 1954. Bred June 14, 1956, to Foremost Distinctive Supero.

Sire: **Foremost Missourian**
A full brother to Foremost J. C.'s Royal used at Mt. Ararat.

Dam: **Foremost Footprint's V. LaNoce,** 9075–415–Jr2–HHR–308c'–2x. On retest, 7765–362–Jr3–2x in 208 days.

FOREMOST GUERNSEYS

Department of Dairy Husbandry, University of Missouri, Columbia, Missouri — Telephone GIbson 4-7290
Farm located on Highway 40, eight miles west of Columbia
Address correspondence to Foremost Farm, R. R. 3, Columbia, Missouri
Telephones: Farm Office–GIbson 2-6276. Supt.'s Residence–GIbson 2-5251

LAURENCE R. RAINEY, Superintendent **BRYAN LAIL, Herdsman** **A. C. RAGSDALE, Dept. Chairman**

Of Special Interest to "Butterfat" Breeders

THE "LEADERS" GO WELL WITH "BUTTERFATS"

"Leader" on "Butterfat"...

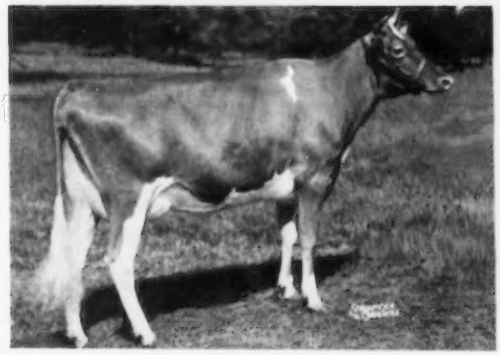

WOODACRES LEADER'S BLUEJAY
1st Prize 2-Year-Old Sr. and Gr. Champ. Mid-Atlantic '55
Sold for $4100. 12301—547—Jr2—3650—3x (pending)

Long before the results became so evident at Woodacres, we knew that Fairlawn Actor's Leader and his daughters would click exceedingly well with "Butterfat" breeding. The reason was that the dams of the 7 "Leader" daughters that we purchased from Glengeran (4 became Excellent, 3 Very Good) all were at least 50% of "Butterfat" breeding. We now have a good deal of experience with this cross for 27 females in our herd are either by "Butterfat" bulls out of "Leader" daughters or they are by Fairlawn Actor's Leader himself or a son of his "Butterfat" dams. Without exception they are most pleasing.

We have held a "Cavalier" son of this fine breeding for the Ohio Classic in October. He is by Woodacres Butterfat Cavalier (Mulhocaway Rosenkavalier—Yellow Creek King's Marcelle, Excellent and Class Leader) a straight "Butterfat" bull, recently sold for $10,000 and out of an Excellent Fairlawn Actor's Leader daughter with over 20000 lbs. of milk.

3 Full Sisters the result of "Leader" on "Butterfat"

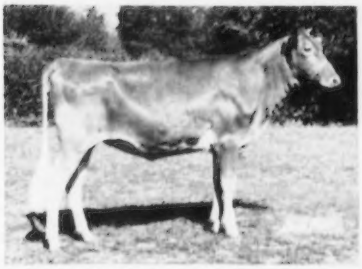

WOODACRES LEADER'S MARCELLE
1st Pr. Sr. Heifer Calf & Jr. Champ. N. J. '54

WOODACRES LEADER'S MARCELLA
Being shown this year as Senior Yearling
Sold for $3,400

WOODACRES LEADER'S MARCELLA
Being shown this year as Senior Calf

"Butterfat" on "Leader"...

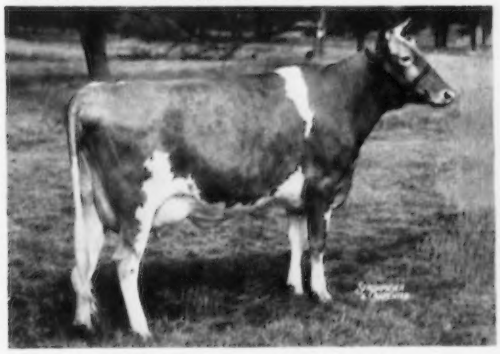

WOODACRES CAVALIER L. LADY
First Woodacres "Butterfat Cavalier" to calf. Just started on test and milking 45 lbs.

"Butterfat" on "Leader"...

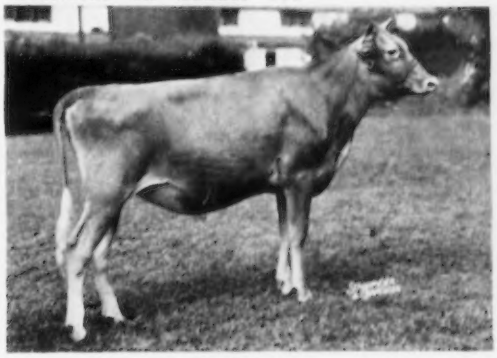

WOODACRES CAVALIER BONNY
1st Heifer Calf and Junior Champion N. Y. '55

While at the Butterfat Sale be sure to visit Woodacres

WOODACRES *Royal Guernseys*
BOX 669, PRINCETON, N. J.

FEDERAL ACCREDITED HERD NO. 526351
N. J. ABORTION FREE HERD NO. 424

ATHERTON W. HOBLER, OWNER • M. B. SOWERBY, MANAGER • TEL. HOPEWELL, N. J. 6-0361

Six Lauxmont Bulls and Twenty-Eight Lauxmont Heifers To Ecuador.

LAUXMONT FARMS

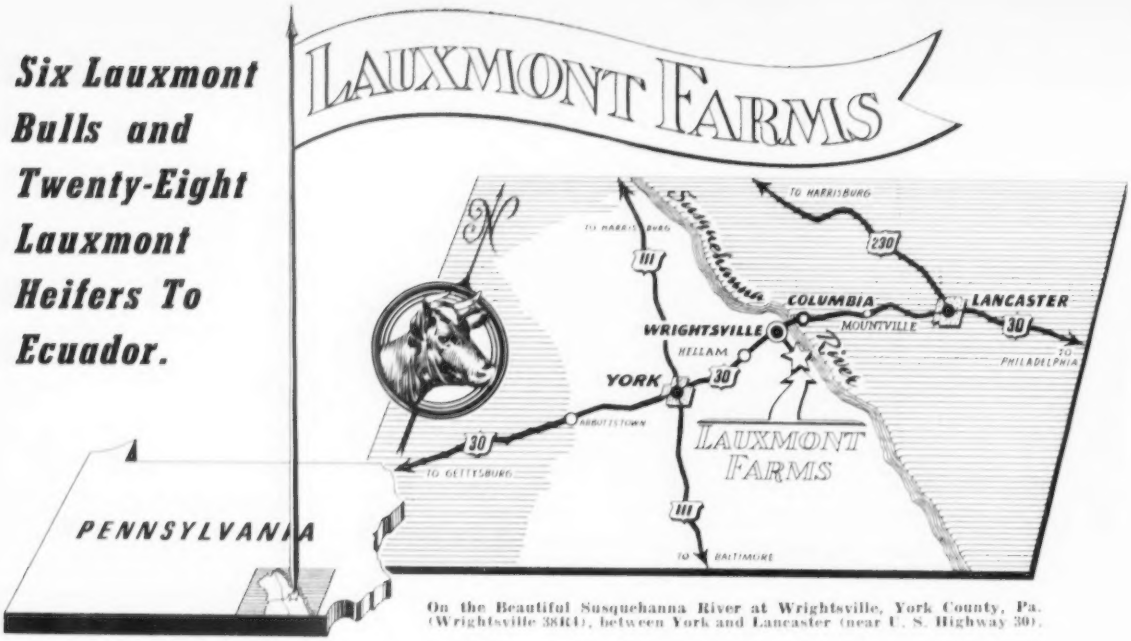

On the Beautiful Susquehanna River at Wrightsville, York County, Pa. (Wrightsville 3881), between York and Lancaster (near U. S. Highway 30).

TO MR. JAIME NEBOT OF GUAYAQUIL AND OF THE ECUADORIAN EMBASSY TO THE UNITED NATIONS.

TEN LAUXMONT BRED HEIFERS AND THREE YOUNG LAUXMONT BULLS:

The heifers are daughters of Lauxmont Baritone, Lauxmont Barbarian, Lauxmont Tomahawk, Fairlawn K. Lauxmonter, Fairlawn Actor's Royal, Bournedale Maxim's Lauxmont and Bournedale Maxim Bright Light.

The Three LAUXMONT Bulls Are :

1. **LAUXMONT FORTUNE TELLER.** Born June 18, 1954.
   Sire: BOURNEDALE MAXIM'S LAUXMONT
   Dam: EDENVALE NERISSA'S BUTTERCUP (17202—816—5yrs—365C—3x). Twenty Lauxmont heifers are safe in calf to Fortune Teller, who is a show bull from one of Lauxmont's best families. He has both maternal and paternal brothers in service.
2. **LAUXMONT LIBERACE.** Born April 9, 1955.
   Sire: FAIRLAWN ACTOR'S ROYAL
   Dam: LAUXMONT MAXIM NINON, VG. (13776—639—5yrs—365C—3x). Liberace has paternal brothers in use from coast to coast. His dam is one of the best daughters of Bournedale Maxim's Lauxmont.
3. **LAUXMONT STUDENT PRINCE.** Born May 13, 1955.
   Sire: FAIRLAWN K. LAUXMONTER
   Dam: SANTA CRUZ KING'S FEARLESS (16448—815—10yrs—365C—3x). Lauxmonter is one of the better sons of the great Fairlawn H. Eastern King. Lauxmonter's Junior Get will illuminate the show circuit this season. Santa Cruz King's Fearless has the highest production of any cow in the herd we purchased from President Dwight Eisenhower. She has a baby son, sired by Bournedale Maxim Duke, which is for sale.

TO MR. RAMON ESPINEL OF GUAYAQUIL, PRESIDENT DE LA CAMARA DE AGRICULTURA—ECUADOR.

EIGHTEEN LAUXMONT BRED HEIFERS AND THREE YOUNG LAUXMONT BULLS :

The heifers are daughters of Lauxmont Barbarian, Bournedale Maxim's Lauxmont, Fairlawn K. Lauxmonter, Bournedale Maxim Bright Light and Bournedale Coronet Lauxmont.

The Three LAUXMONT Bulls Are :

1. **LAUXMONT HEDONIST.** Born August 2, 1954.
   Sire: BOURNEDALE MAXIM'S LAUXMONT
   Dam: EDENVALE FAITHFUL'S SHAMROCK (16996—884—6yrs—365—3x). Three paternal brothers, viz., Lauxmaster, Lauxmont Tomahawk and Doctor Lauxmont are in active use as herd sires at Lauxmont. Shamrock, a truly great cow, has another young son for sale, by name Lauxmont Torpedo, born October 17, 1955, and sired by Maxim of McDonald Farms.
2. **LAUXMONT CACIQUE.** Born August 3, 1954.
   Sire: BOURNEDALE MAXIM'S LAUXMONT
   Dam: INDIAN MASTER'S C—ca PEONY (16394—740—6yrs—365C—3x). A beautiful young bull of double Bournedale extraction. Show quality.
3. **LAUXMONT VAQUERO.** Born January 23, 1955.
   Sire: FAIRLAWN ACTOR'S ROYAL
   Dam: INDIAN MASTER'S R—aaa JASMINE (14399—620—6yrs—365—3x). Vaquero's maternal sister is LAUXMONT MAXIM VELOUR (Ex. '52 '53 '54 '55 '56) now milking 2000 lbs. milk monthly and sold for $3,800 in Eastern Guernsey Sale. Vaquero's other maternal brother, Lauxmont Tomahawk, is a Lauxmont herd sire.

LAUXMONT FARMS

T. B. Accredited — Bang's Accredited
Tel. 3831

Wrightsville, Pennsylvania

DR. GEORGE T. PACK, Owner
ELMER SALISBURY, Manager
JOHN YAKUBOWSKI, Superintendent of Farming
PAUL PRIDDY, Herdsman

American Breeders Service—Ill. 945
American Dehydrators Assn—Mo. 875
Anchor Serum Co. of Ind., Inc. 875
Ansmil Farm—Ohio 953
Ashmere Farms—Idaho 939

Bayville Farms, Inc.—Va. 837
Beacon Milling Co.—N. Y. 876
Bomaje—Fla. 892
Breeders Supply Co.—Iowa 877
Brookberry Farm—N. C. 841
Brownies Guernsey Farms—Ore. 950

Chedco Farm—Mass. 930
Chevrolet Motor Division-GMC—Mich. 870
Cloverland Farms Dairies, Inc.—Md. 948
Colorado State Guernsey Cattle Club—Colo. 940
Colora Farm—Md. 946
Cone's Dairy—Fla. 891
Consolidated Products Co.—Ill. 873
Cool Maples Guernseys—Mich. 894

Dari-Dale Farm—Idaho 937
Deep Lake Farm—Conn. 871
Dinsmore Dairy Co.—Fla. III. Cover
Dunn, Harwood & Crabtree—N. Y. & Mass. 878, 930
DuPont de Nemours & Co., Inc.—Del. 871

Edisto Farms—S. C. 936

Florida Guernsey Breeders' Assn—Fla. 890
Florida Guernseys—Fla. 890, 892
Foremost Guernseys—Mo. II. Cover
Frozen Genes Inc.—Conn. 943

Garey Cattle Sales—Pa. 925
Gayoso View Farm—Miss. 881
Geigy Agricultural Chemicals—N. Y. 874
Georgia Guernsey Breeders Assn—Ga. 951
Golden Arrow Farms—Ind. 875
Golden Harvest Farm—Conn. 843
Grandvu Farms—Wis. 944
Granger Sales Co.—Conn. 875
Grasse Flat—Idaho 937
Green Tree Farm—N. Y. 942
Guernsey Breeders' Journal—N. H. 949

Henslee Farms—Ill. 868
Hi-Hill Farm—Miss. 880
Hill Top Farm—S. C. 893
Holliknoll Farm—Va. 894

Idaho Guernseys—Idaho 937, 939
Ideal Guernsey Farms—N. J. 834
Indiana G. B. A.—Ind. 934, 935
International Dairy Show—Ill. 889

Laacke Co., R.—Wis. 875
Lakewood Farm—Ill. 926, 927
Lauxmont Farm—Pa. 832
Lay Laine Farm—Fla. 890

Mar-Ernie's Ranch—Idaho 939
Mar Mac Farm—S. C. 894
Maurana Farm—Ind. 879
McCluer, Lloyd & Fern—Idaho 938
McDonald Farms—N. Y. 892, 932
Merryman Co., The—Md. 882, 884, 886, 888, 946, IV. Cover

Mt. Ephraim Farm—Md. 839
Mulhocaway Farm—N. J. 866

National Dairy Cattle Congress—Iowa 877
North Farm—R. I. 844

Oak Hollow Farm—Ill. 955

Paradise Farm—Idaho 939
Parker's Guernsey Farm—Ga. 950
Pennsylvania G. B. A.—Pa. 885
Plastic Silo Cover Co.—Minn. 872
Pre-Eminent Guernsey Farm—Mo. 928

Quail Roost Farms—N. C. 956

Rich Neck Manor Farm—Md. 947

Salley Sales Service—S. C. 880
Schmid's Guernsey Farm—Fla. 891
Seath & Shultz—N. H. 885
Seco Farms—Mo. 941
Snow Summit Ranch—Utah 940
Spruce Shadows Farm—Minn. 952
Standard Equipment, Inc.—Md. 872
Strohmeyer & Carpenter—N. Y. 877
Sunnymede Farm—Mo. 942
Sunrise Dairy—Idaho 938
Three D's Farm—Md. 946
Tohickon Creek Farm—Pa. 885
Transcript Printing Co.—N. H. 872

Valley Oaks Farm—Calif. 931
Valmark Farm—Wash. 933
Van Dyke Guernsey Farm—Minn. 944

Wabeek Farms—Mich. 884
Western New York Tenth Anniversary Sale—N. Y. 954
Westlynn Farm—Idaho 938
Weston Mfg. & Supply Co.—Colo. 871
Wethersfield Farm—N. Y. 933
Whatcom County—Wash. 933
White Water Ranch—Ore. 929
Woodacres—N. J. 831

Chat . . .

Misfortune struck about the middle of July at Red Gate Farm, Cissna Park, Ill., owned by Arthur Bauer, president of the Illinois Guernsey Breeders' Association. On July 15, a tornado lifted the roof off the main barn, and a few days later son Glenn caught his hand in a belt and pulley causing severe injury.

OMER BAUMGARTNER, formerly of Walnut and Kewanee, Ill., is sales manager of the HEATH DAIRY, GOLDEN GUERNSEY distributor at Robinson, Illinois. The Heath Company also is manufacturer of the well-known candy bar that bears the same name. Omer has a rich background for this position, and is well-known to Guernsey breeders of Illinois and the Mid-West, having been secretary of the Illinois G. B. A. from 1939 to 1942.

Lowell Stouder, 17-year-old son of Howard O. Stouder, Fawn Isle Farm, South Whitley, Ind., who is president of the Indiana G. B. A., has for several seasons established himself as an outstanding baseball pitcher and basketball player. Lowell is again firing a baseball with great accuracy, and has pitched three no-hitters and six shutouts so far this summer in the North Manchester Junior Legion League.

Many good parish shows in WISCONSIN have been held to date. The ringside participation in the judging contests have been excellent. We've had many family combination winners such as MR. AND MRS. GEORGE PETERSON, Wilson (Rusk Parish show); MR. AND MRS. W. L. WENDT AND JIM, Waukesha (Waukesha Parish Show); MRS. ED DIETZ AND MARLENE, Hortonville, and MR. AND MRS. EARL LINTNER, Chilton (Tri County Parish Show); and MR. AND MRS. JOE CRAMER, Menomonie, (Dunn Parish Show).

At the Southeast Parish Show, OWEN CLEMANS, Jamesville; CURTIS ORCHARD, Eagle, and RICHARD RUNDELL, Livingston, made perfect scores in three classes of the judging contest. Can you top this?

JOE CRAMER, SR., Fern Hill Farm, Menomonie, Wis., was seriously burned on the right hand and side while starting a tractor on July 2. His hand will require a skin graft.

MR. AND MRS. HARVEY C. DREIBELBIS, Hommy Hill Farms, Colts Neck, N. J., are the parents of a son, Harvey Charles, born on July 7. Congratulations.

AN INTERNATIONAL LIVESTOCK FAIR will be held in CIUDAD TRUJILLO, DOMINICAN REPUBLIC, in January, 1957. A. AMADO HERNANDEZ M., Assistant State Secretary of the Presidency, writes that they would welcome exhibits from the United States. When details about this 1957 International Livestock Fair are received from Secretary of Agriculture, Lic. Luis R. Mercado, information regarding arrangements for exhibiting Guernseys from the United States will be published.

Entered as Second Class Matter, December 15, 1909, at the Post Office, Peterborough, New Hampshire, under act of March 3, 1879.
Acceptance for mailing special rate of postage provided in section 1113, Act of October 3, 1917, Authorized August 9, 1918.

GOLDEN GUERNSEY

Ideal Guernsey Farms

BUILDING ☆ FOR ☆ A ☆ CENTURY

"THE WORLD'S LARGEST HERD OF PURE BRED GUERNSEYS"
NO BUSINESS TRANSACTED ON SUNDAY

Mary Does It Again . . . . Six 1000 Lb. Records

One of the two cows of the breed with 5 consecutive records over 1000 lbs. fat.

In 8 lactations she has 154095 lbs. milk, 8093 lbs. fat
an average of **19262 lbs. milk, 1011 lbs. fat.**

Welcome Lane's Mary

18379—954—Sr3—365C—3x
19043—1004—5yrs—365C—3x
19550—1012—6yrs—365C—3x
20356—1068—7yrs—365—3x
20555—1049—8yrs—365—3x
19970—1070—10yrs—365C—3x
16271—915—11yrs—365—3x
19971—1021—12yrs—365—3x

One daughter in herd, Ideal's Maximal's Mary, 14687—714—Jr2—365—3x.

We have used 3 MARY sons in our herd—Ideal's Admiral, Marathon and Triumph, now at Eastern Iowa Breeders. Another son, Ideal's Marprise, is now owned by W. C. Hardman, Grand Prairie, Texas. She has a bull calf, born June 12, 1956, by Ideal's Supreme's Troax.

We offer top sire prospects out of high producing dams, also females of all ages.

VISITORS WELCOME

"IT'S ALL IN THE RECORDS"

JACOB TANIS & SONS, Proprietors
JOHN TANIS, D. V. M.
WILLIAM AULD, Herdsman

IDEAL GUERNSEY FARMS
Augusta - Sussex County - New Jersey

The American Guernsey Cattle Club

OFFICERS AND EXECUTIVE COMMITTEE

R. H. McMurtrie, Huntingburg, Ind., President '60.
Lloyd B. Wescott, R. 3, Clinton, N. J., Vice-President '58.
Kent B. Hayes, Oklahoma City, Okla., 2nd Vice-President '58.
Karl B. Musser, Executive Director-Treasurer.
Robert D. Stewart, Secretary-Asst. Treasurer.
Kenneth A. Brighton, Attorney.
Merritt H. Adamson, Jr., Camarillo, Calif., '57.
Alvin C. Bush, R. D. 2, Muncy, Pa. '60.
W. W. Fitzpatrick, Quail Roost Farms, Rougemont, N. C., '57.
Delbert H. Kingston, Cary, Ill., '57.
Otto H. Liebers, Lincoln, Nebr., '59.
John Lyman, Middlefield, Conn., '61.
J. M. McDonald, Cortland, N. Y. '60.
Gavin W. McKerrow, Pewaukee, Wis. '61.
Kenneth C. Price, Port Orchard, Wash. '59.
G. B. Walker, Stoneville, Miss. '59.
John D. Worthington, Bel Air, Md. '61.
Howard J. Ziegler, Clyde, Ohio. '58.
(Year indicates Committee term expiration.)

ADMINISTRATION

Karl B. Musser, Executive Director-Treasurer.
Robert D. Stewart, Secretary-Asst. Treasurer.
C. M. Cummings, Office Manager.

COMPTROLLER

F. Russell Abbott.
Charles T. Heater, Asst.

HERD REGISTER

Irving E. Nichols, Director.

PURCHASES AND PRODUCTION

Elmer H. Shattuck, Director.
Leonard E. Cashion, Asst.-Production.

PERFORMANCE

Official Testing, Classification, Pedigrees and Performance Register.
Clarence W. Greenie, Director.
S. W. Kereazis, Asst.
George N. Eastman, Asst.

GUERNSEY BREEDERS' JOURNAL

Richard G. Price, Managing Editor-Advertising.
John W. Atwood, Asst. Editorial-Advertising.
Arlene M. Delaney, Asst. Editorial.
John R. Wheeler, Asst. Advertising.

PROMOTION

Ray L. West, Director.
Harold W. Adams, Asst.

EXTENSION

George B. Collins, West Main St., Lebanon, Tenn. Territory: Alabama, Kentucky, Louisiana, Mississippi and Tennessee.
George W. Chambers, 202½ North Cedar St., Owatonna, Minn. Territory: Iowa, Minnesota, Nebraska, North Dakota, South Dakota and Wisconsin.
M. L. Dawdy, 314 Robertson Bldg., 4th and Main St., Lafayette, Ind. Territory: Illinois, Indiana, Michigan and Ohio.
A. Wendell Fuhriman, Room 12, Thatcher Bldg., Logan, Utah. Territory: Arizona, California, Colorado, New Mexico, Nevada and Utah.
C. J. Jacobs, 103 Lanier Bldg., West Point, Ga. Territory: Florida, Georgia, North Carolina and South Carolina.
A. M. MacKay, 120 West Church St., Frederick, Md. Territory: Delaware, District of Columbia, Maryland, New Jersey, Pennsylvania, Virginia and West Virginia.
Tim C. Main, 29 East Mountain St., Fayetteville, Ark. Territory: Arkansas, Kansas, Missouri, Oklahoma and Texas.
Elmer J. Meadows, Room 302, Corbett Bldg., Portland 4, Ore. Territory: Idaho, Montana, Oregon, Washington and Wyoming.
Joseph Pendergast, 3 Main St., Cobleskill, N. Y. Territory: Connecticut, Maine, Massachusetts, New Hampshire, New York, Rhode Island and Vermont.

TYPE CLASSIFICATION

Lawrence O. Colebank, 1 Circle Hill Drive, Knoxville 19, Tenn.
C. B. Finley, Grimes, Iowa.

GUERNSEY *Breeders' Journal*

Vol. 97 — No. 8

FOR THE ISSUE OF AUGUST 15, 1956

CONTENTS

THE COVER

Two Guernsey Queens posing in front of the well-known Adohr cow statue: U. of A. Lubas Eldorene, new National champion fat producer, and Patricia Orisio, Waukena, California Guernsey Queen.

FEATURE ARTICLES

The Good Ones Are Always in Demand—By R. G. Price ... 836
The Secretary's Page—By Robert D. Stewart ... 845
Loose Housing—By R. C. Angus and E. J. Smith ... 846
Special Structures—Special Storage—By Charles H. Reed ... 848
Heifers Donated to State College of Washington ... 851
Eastern Maine Parish Show—By Joseph Pendergast ... 852
Nebraska Type School—By George W. Chambers ... 852
Wisconsin State Type School—By George W. Chambers ... 853
Missouri District No. 4 Type School—By G. B. Secker ... 853
Indiana District Field Days—By M. L. Dawdy ... 853
East Central Illinois Dairymen's Holiday—By M. L. Dawdy ... 854
Wabash Valley, Ill., G. B. A. Parish Show—By George A. Campbell ... 854
Missouri District No. 5 Type School—By G. B. Secker ... 855
Southern Maine Parish Show—By Joseph Pendergast ... 855
Missouri Type School For District No. 1—By G. B. Secker ... 856
Rush County, Wis., Parish Show—By George W. Chambers ... 856
Missouri District No. 5, No. 7 and No. 9 Type Schools—By G. B. Secker ... 856
Missouri District No. 8 Type School—By G. B. Secker ... 857
Southeastern Conference of Judges—By C. J. Jacobs ... 857
Minnesota Guernsey Artificial Breeding Conference—By George W. Chambers ... 858
Texas Field Day—By Tim C. Main ... 858
Central Arkansas Spring Show—By Tim C. Main ... 858
Missouri District No. 1 Show—By G. B. Secker ... 859
Tennessee State Field Day—By George B. Collins ... 859
Mississippi State Field Day—By Ray L. West ... 860
Vermont Field Day—By Joseph Pendergast ... 877

DEPARTMENT INDEX

Advertisers' Index ... 855
Classification Schedule ... 842
Something New ... 861
Applicants for Membership ... 876
What the Cows are Doing in the Advanced Register ... 895-924

CHANGES AMONG THE LEADERS

Northern Secret's Flower ... 865
Ideal's Select's Myrna ... 865
Al-Phine Corking's Chatms ... 865
Homing Hill Prince's Sunny ... 865
Flo-Ray's Cheerful Lass ... 865
Maple Leaf Nadine ... 865
Marshland Columbus' Lassie ... 865
Polytechnic Jepson Alert ... 865
Valley Oaks Fantasy ... 865
Haven Hill Perfect Lady ... 865
Greenway Joyce ... 864
Suneslope's Charming Bloom ... 864
Old Homestead Countess ... 864
Oelker Farm's Pansy ... 865

Subscription Price: United States, South America and Central America, $2.00 for 1 year; $5.00 for 2 years; $5.00 for 5 years. Canada, 60c additional per year. Foreign, $4.50 per year.

CLOSING DATES FOR ADVERTISING COPY
7th of the month preceding for issue of the 1st.
23rd of the month preceding for issue of the 15th.

Published the first and fifteenth of each month by The American Guernsey Cattle Club, 70 Main St., Peterborough, New Hampshire.

© 1956, by The American Guernsey Cattle Club.

The Good Ones Are Always in Demand

By Richard G. Price

In the August 1 issue of the Guernsey Breeders' Journal the importance of guarding and paying attention to the three F's, FORM—FUNCTION—FAMILY, was discussed. To follow this through with a few specific examples, let's check the inheritance found in the pedigree of animals selling for $4,000 or more in the Spring Sales.

McDonald Farms Le Royalist ($6,200), was first junior yearling at the National and New York, and junior champion at the National and Royal Winter Fair. The quality of his progeny is impressive, and breeders attending the sale commented on the uniformity of his get and the quality of udders. He combines the blood of the Douglaston Lady Augusta and Darnley's Snow Queen families.

Sterlingold Melinda's Majesty ($6,200), combines the blood of the Bright Lad's Actress and Green Meadow Melba families. His dam has been Excellent three times and is the highest priced cow, $31,000, sold at public auction. His son, **Locust Grove Melinda's Marvel,** was first junior calf at New Jersey, 1953, first junior yearling and junior champion, New Jersey, 1954, and first two-year-old, New Jersey, 1955. His dam is Excellent and has five records that average 16414 lbs. of milk and 775 lbs. of fat, two class leading records in 305 days—3x. She is also the dam of five AR daughters and her granddam has six AR daughters.

Wilgorlan Farms Successful ($7,200), was first prize two-year-old, New Jersey, 1955, and senior and grand champion and best uddered cow, New Jersey State Fair, 1955. Her full sister was three times Excellent and her full brother, **Wilgorlan Farms Saturn,** ($12,000), was the highest priced bull at public auction in 1955. She combines the blood of the Douglaston King's Charlotte and the Landhome Butterfat Secret families.

Chukluck Mermaid ($7,000), was the first two-year-old at the Evergreen Classic in 1954, first three-year-old, senior and grand champion and best uddered cow at Washington and the Northwest Washington District Show in 1955. She classified Excellent twice and made a class leading record. "Mermaid" combines the blood of the Bear Canyon Lady and the Western Glow Butterfat Maryann families.

Butterton Master's Yakima ($6,600), is Excellent and has four AR records up to 13982—615—Sr4—305—2x. She is by a son of Western Glow Butterfat Maryann and her dam, granddam and a great granddam are each dams of three tested daughters.

Far West Bonnie Lou ($5,700), was Excellent as a two-year-old and just finished with 10703—603—Jr3—HIR—305C—2x. Her dam is a class leader with 19375—935—6yrs—365C—2x and she combines the blood of Welcome of Whidby Island, eight tested daughters, "Maryann" and Wesclair Pansy's Flower.

Wey Acres Levity Sherry ($5,100), three times Excellent, has made five records up to 17981—821—6yrs—305C—2x. She was first aged cow and senior and grand champion at the Royal Winter Fair in 1951. She combines the blood of Shuttlewick Levity, Langwater Country Blossom, Imp. Financier of Myrtle Place and Green Meadow Coronation Prince. Her son, by McDonald Farms Le Royalist, **Maplewood Royalist's Brigadier,** sold for $4,200.

Mt. Ephraim Country Ramona ($4,600), Excellent in 1956, combines the blood of the Cora and Ruth families. Her paternal granddam, Coldspring's Romulus Cora, is dam of six tested daughters and she is out of a daughter of Strongheart's Ruth, first four-year-old, Maryland, 1949, and dam of four tested daughters.

McDonald Farms Royal Silvene ($4,400), a maternal sister to McDonald Farms Jolly Token, Excellent, 1956, was All-American heifer calf in 1954 and reserve All-American senior yearling in 1955. She carries four crosses to Foremost Prediction, he sire of more Excellent daughters than any other sire of the breed, and combines the blood of the Lady Augusta and McDonald Farms Henrietta families.

Caumsett Indian Vesper ($4,000), is Excellent and combines the blood of the McDonald Farms Dolly and Caumsett Ocean Juno families. "Dolly" and "Juno" are both Excellent. "Juno" recently completed a record of 18938—1006—11yrs—365—3x and her five records average 17243—894.

During the first six months of 1956, reports of sales at public auction show that the average price of all Guernseys is higher than for the similar period last year. This year, the 3,071 Guernseys that have been reported, sold for an average of $301.33 per head, an increase of over $11.00 per head. A further study reveals that four bulls and eight females have sold for $4,000 or more during the first six months of 1956 as compared to three bulls and five females in a similar period last year.

These bulls and cows do not just happen by chance, they are the result of rigid culling, careful selection, testing, classifying, showing and paying special attention to the three F's, FORM—FUNCTION—FAMILY.

Golden Guernsey, Inc.

Officers

R. H. McMurtrie, Huntingburg, Ind., President '60.
Lloyd B. Wescott, R. 3, Clinton, N. J., Vice-President, '58.
Karl B. Musser, Executive Director-Treasurer.
Robert D. Stewart, Secretary-Asst. Treasurer.
F. Russell Abbott, Comptroller, Charles T. Heater, Asst.

Directors

Kent B. Hayes, Oklahoma City, Okla.
Gavin W. McKerrow, Pewaukee, Wis.
Kenneth C. Price, Port Orchard, Wash.
John D. Worthington, Bel Air, Md.

Golden Guernsey Committee

W. W. Fitzpatrick, Chairman, Quail Roost Farms, Rougemont, N. C. '58.
Merritt H. Adamson, Jr., Camarillo, Calif. '57.
Otto H. Liebers, Route 1, Lincoln 2, Nebr. '58.
Gavin W. McKerrow, Pewaukee, Wis. '59.
Kenneth C. Price, Port Orchard, Wash. '57.
Lloyd B. Wescott, R. 3, Clinton, N. J. '59.
G. B. Walker, Stoneville, Miss. '58.
(Year indicates Committee term expiration.)

Administration

J. Frank Johnson, Director of Public Relations.
W. Donald Moffat, Director of Milk Sales.
Mike Stuhlsatz, Representative.
Janet O. Frost, Representative.

Field Representatives

MICHIGAN
Floyd L. Greenburg, 753 W. Morrill St., Jackson, Mich.

NEW ENGLAND
Albion R. Lane, Alfred D. Evans and Merrill P. Richey, 43 Hope Ave., Worcester, Mass.

TRI-STATES
Keith E. Swanson, 1900 South Willow, Sioux Falls, S. Dak.

STATE REPRESENTATIVES

CALIFORNIA
Arthur W. Telfer, Sec.
California G. C. C. Inc., Room 401, Calif. Fruit Bldg., Sacramento 14, Calif.

ILLINOIS
George A. Campbell, Jr., Field Sec., Illinois G. B. A., Inc., 5 North River Street, Batavia, Ill.

INDIANA
E. T. Wallace, Sec.
Ind. G. B. A., 412 Robertson Bldg., Lafayette, Ind.

MARYLAND
R. A. McLaughlin, Field Sec., Maryland Co-op. G. B. A., Box 69, Lutherville, Md.

MISSOURI
G. B. Secker, Field Representative.
Missouri G. B. A., 409 Exchange National Bank Bldg., Columbia, Mo.

NEW JERSEY
Wm. M. Nulton, Jr., Field Sec.
Louis Gruninger, Asst. Field Sec.
New Jersey G. B. A., New Jersey Agricultural Exp. Sta., New Brunswick, N. J.

NEW YORK
B. J. H. Rikert, Business Manager.
Arthur L. Mulford, Asst.
New York G. B. Co-Op., 1606 E. Erie Blvd., Syracuse, N. Y.

NORTH AND SOUTH CAROLINA
Mack H. Alman, Field Representative, North and South Carolina G. B. Associations, 114 Brookside Rd., Spartanburg, S. C.

OHIO
Howard R. Davis, Jr., Executive Secretary
Ohio G. B. A., Public Sq., Wooster, Ohio.

PENNSYLVANIA
William H. Juzi, Business Manager.
Lloyd R. Eyler, Golden Guernsey Representative.
John B. Blyholder, Jr., Northeastern Fieldman, Pennsylvania G. B. A., 601 Payne Shoemaker Bldg., P. O. Box 491, Harrisburg, Pa.
Charles W. Van Horn, Southeastern Fieldman, R. D. 2, Lansdale, Pa.
Wade White, Western Fieldman, 404 Coulter Bldg., Greensburg, Pa.
John B. McVaugh, Newark, Del.
Delaware and Pennsylvania Fieldman.

VIRGINIA
K. M. Mace, Field Sec., Hugh M. Hutson, Asst., Virginia G. B. A., Room 204, Lyric Bldg., 9th and Broad Streets, Richmond, 19, Va.

WISCONSIN
John A. Lindsey, Field Sec.
Wisconsin G. B. A., Box 14, Waukesha, Wis.

To The Tarheel State — THREE BULLS To Farmer-Breeders

BAYVILLE GENERAL MAX
Born February 28, 1956
Sire: **Bournedale General Mars**
← Dam: **Blair's Rest Maxim Flora,** VG
13677—676—Sr2—365—3x
14194—733—4—8—DHIA—364—2x
15547—799—6yrs—365—3x
12042—540—7—8—DHIA—290—2x
11660—593—9—7—DHIA—357—2x
Has 7310—344—10—11—DHIA in 146 days—2x
Lifetime Production 94,452 lbs. milk, 8 calves
1 AR daughter

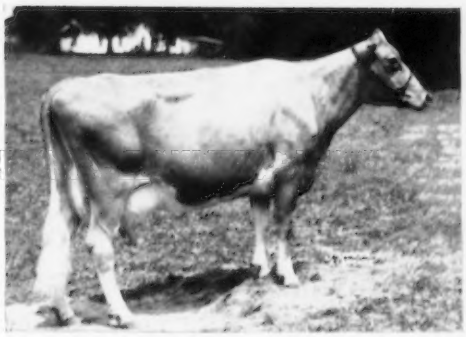

BAYVILLE NOBLE CHAMPION
Born February 10, 1956
Sire: **St. James Champion's Philosopher**
← Dam: **Bayville Noblest Lass,** VG
12349—586—Jr3—365—3x
9990—482—4—6—DHIA—322—2x
9690—454—5—6—DHIA—362—2x
Has 7470—314—6—10—DHIA—in 164 days—2x
1 AR daughter

The above two bulls have been sold jointly to Albert Voss, Oaklawn Farm, Belew, North Carolina, and Eston S. Stokes, Goldprint Farm, Linwood, North Carolina. The bulls will be used between farms by both of these farmer-breeders who milk their cows for a living. We always hesitate to recommend a bull to farmers of this kind. However, we feel that these two bulls are sired by bulls of proven value. The dams of both have type, and are the kind of producers that make money for us. We thank these two gentlemen for their faith in our breeding.

BAYVILLE GENERAL FAWN
Born September 25, 1955
Sire: **Bournedale General Mars**
← Dam: **Bayville Fawn's Itchen Lass,** VG
9123—494—Sr2—305C—3x
9778—526—Sr3—305C—3x
8978—464—5—9—DHIA—289—2x
13605—721—6yrs—365—3x
10644—529—8—1—DHIA—341—2x
10100—484—9—2—DHIA—326—2x
9628—460—10—3—DHIA—364—2x
11610—576—11—6—DHIA—302—2x
Has 8570—401—12—7—DHIA—302—2x
Lifetime Production 97,970 lbs. milk, 10 calves
2 AR daughters

Bayville General Fawn has been sold to Mr. Ace Holland, Olin, North Carolina. This is another farmer-breeder who came to Bayville and selected a well-bred bull. General Fawn is by Mars and out of a good cow from one of our best and largest families. His full brother, Bayville General Jeb, is herd sire at Virginia Polytechnic Institute, Blacksburg, Virginia. We believe Mr. Holland has selected a bull with the right kind of inheritance.

If you make a living milking Guernseys, it might pay you to investigate a bull bred by a farm that has this kind of a man in mind in their breeding and management program.

675 REGISTERED GUERNSEYS

Federal Accredited 339823 — Bang's Free 1428

P. O. Box 2491

BAYVILLE FARMS, Inc. — **Norfolk, Virginia**

C. F. Burroughs, President — W. Clark Fleming, Jr., Manager
Hilton Stallings, Herd Manager — H. S. Sanders, Herdsman

Guernsey Calendar 1956

JULY						
S	M	T	W	T	F	S
1	2	3	4	5	6	7
8	9	10	11	12	13	14
15	16	17	18	19	20	21
22	23	24	25	26	27	28
29	30	31	-	-	-	-

AUGUST						
S	M	T	W	T	F	S
-	-	-	1	2	3	4
5	6	7	8	9	10	11
12	13	14	15	16	17	18
19	20	21	22	23	24	25
26	27	28	29	30	31	-

SEPTEMBER						
S	M	T	W	T	F	S
-	-	-	-	-	-	1
2	3	4	5	6	7	8
9	10	11	12	13	14	15
16	17	18	19	20	21	22
23	24	25	26	27	28	29
30	-	-	-	-	-	-

OCTOBER						
S	M	T	W	T	F	S
-	1	2	3	4	5	6
7	8	9	10	11	12	13
14	15	16	17	18	19	20
21	22	23	24	25	26	27
28	29	30	31	-	-	-

NOVEMBER						
S	M	T	W	T	F	S
-	-	-	-	1	2	3
4	5	6	7	8	9	10
11	12	13	14	15	16	17
18	19	20	21	22	23	24
25	26	27	28	29	30	-

DECEMBER						
S	M	T	W	T	F	S
-	-	-	-	-	-	1
2	3	4	5	6	7	8
9	10	11	12	13	14	15
16	17	18	19	20	21	22
23	24	25	26	27	28	29
30	31	-	-	-	-	-

CHECK YOUR DATES

Sales

AUGUST

Aug. 16. Donald E. Morrison Dispersal, Sales Pavilion, Lancaster, Pa. Sale managed by the Pennsylvania G. B. A., P. O. Box 491, Harrisburg, Pa.

Aug. 21. Uwharrie Farm Dispersal, Dr. MacLean B. Leath, owner, Archdale, N. C., at the Sale Pavilion, Rivelon Farm, Orangeburg, S. C. Sale managed by the Salley Sales Service, Orangeburg, S. C.

Aug. 23. Royal Guernsey Sale, Lancaster, Pa., 7:00 p. m. Sale managed by the Pennsylvania G. B. A., P. O. Box 491, Harrisburg, Pa.

Aug. 23. Cool Maples' Guernsey Dispersal, Rockford, Mich., Zelma Hansen, owner. Sale managed by the Herman Auction Service, Ravenna, Mich.

Aug. 23. Lewis W. Dean Dispersal, Maine Breeding Association Farm, Augusta, Maine. Sale managed by Seath & Shultz Sales Service, Peterborough, N. H.

Aug. 24. Repelmar Farm Complete Guernsey Dispersal, C. D. Marlo, owner, Versailles, Mo. Sale managed by The Merryman Company, Sparks, Md.

Aug. 25. Sheppard Farm Milking Herd Dispersal, at the farm, Amelia, Va., H. J. & M. C. Sheppard, owners, 10:30 a. m. Sale managed by W. Hugh Ownby Auction Company, Inc., Hermitage Rd., Richmond, Va., and the Virginia G. B. A., 9th & Broad Sts., Richmond, Va.

Aug. 25. Great Elm Farm Cross-Section Sale, A. J. Young, President, Dover, N. H.

Aug. 27. 21st Virginia Guernsey Sale, Atlantic Rural Exposition Grounds, Richmond, Va. Sale managed by The Merryman Company, Sparks, Md., and the Stewart Rivers Sales Service, Fredericksburg, Va.

Aug. 27. Colorado State Guernsey Cattle Club's 18th Annual Consignment Sale, Longmont, Colo.

Aug. 27. Georgia G. B. A. Annual Sale, Macon, Ga. For catalogs write to W. W. Denney, Nejasco Farm, Canton, Ga.

Aug. 29. Cool Springs Farm Dispersal, Dr. W. B. Ward, owner, York, S. C. Sale managed by The Merryman Company, Sparks, Md., and the Coarsey Sales Service, P. O. Box 386, Athens, Tenn.

Aug. 29. Valleywold Farm Dispersal, Edward P. Marriott, owner, Brimfield, Mass. Sale managed by Seath & Shultz Sales Service, Peterborough, N. H.

SEPTEMBER

Sept. 3. Mississippi State Sale, Hernando, Miss.

Sept. 5. Second Edisto Farms Fall Production Sale, Edisto Farms, Denmark, S. C.

Sept. 6. South Carolina State Sale, Columbia, S. C. Sale managed by the South Carolina Guernsey Cattle Club, 114 Brookside Rd., Spartanburg, S. C.

Sept. 6. 109th Special Guernsey Sale, Lancaster, Pa. Sale managed by the Pennsylvania G. B. A., P. O. Box 491, Harrisburg, Pa.

Sept. 8. North Carolina State Sale, Fairgrounds, Winston-Salem, N. C. Sale managed jointly by the North Carolina G. B. A., Bowman Gray, President, Winston-Salem, N. C., and the Salley Sales Service, Orangeburg, S. C.

Sept. 10. 18th Annual Florida Guernsey Sale, Largo, Fla. For catalogs write to John H. Cone, Sec., Plant City, Fla.

Sept. 11. Connecticut State Sale, Deep Lake Farm, Lakeville, Conn. Sale managed by Seath & Shultz Sales Service, Peterborough, N. H.

Sept. 12. Western New York 10th Annual Sale, Fairgrounds, Little Valley, N. Y. Sale managed by the New York State Guernsey Breeders' Co-Op., Inc., 1606 E. Erie Blvd., Syracuse, N. Y.

Sept. 12. Western Ohio Guernsey Sale, Van Wert, Ohio. Sale managed by the Ohio G. B. A., Wooster, Ohio.

Sept. 12. 21st Annual Chester County Sale, Fairgrounds, Chester, S. C. Sale sponsored by the Chester County Guernsey Cattle Club. D. C. Wylie, Jr., Sec., Box 388, Chester, S. C.

Sept. 12. 32nd Vermont Guernsey Sale, and Surplus Heifer Sale, Fairgrounds, Rutland, Vt. Sale managed by Dunn, Harwood & Crabtree, Cordaville, Mass.

Sept. 15. McDonald Farms Production Sale, Cortland, N. Y. Sale managed by The Merryman Company, Sparks, Md.

Sept. 15. Kerr Hill Farm Dispersal, at the farm, Mooreland, Ind., Harold Houser, owner. Sale managed by the Indiana G. B. A., 412 Robertson Bldg., Lafayette, Ind.

Sept. 17. Baltimore-Harford Sale, Fairgrounds, Timonium, Md. Sale managed by The Merryman Company, Sparks, Md.

Sept. 17. Ka-Wa Farms Dispersal, Wayne Brewer, owner, Union City, Ind. Sale managed by the Pate Sales Company, 2064 Lawrence Rd., Trenton 8, N. J.

Sept. 17. Winter's Dairy Farm Complete Dispersal, Fred E. Breth, owner, So. Kortright, N. Y. Sale managed by Dunn, Harwood & Crabtree, Cordaville, Mass.

Sept. 18. Orland Guernsey Sale, Glenn County Fairgrounds, Orland, Calif. Sale managed by the Glenn County Guernsey Cattle Club, assisted by the California Guernsey Cattle Club, 401 California Fruit Bldg., Sacramento Calif.

Sept. 21. 110th Special Guernsey Sale, Lancaster, Pa. Sale managed by the Pennsylvania G. B. A., P. O. Box 491, Harrisburg, Pa.

Sept. 24. Fox River Valley Guernsey Sale, Fond du Lac, Wis. Sale managed by Delbert H. Kingston & Associates, Box 404, Cary, Ill., and the Fox River Valley Guernsey Breeders.

Sept. 24. New Hampshire State Sale, Putnam Hall, University of New Hampshire, Durham, N. H. Sale managed by Seath & Shultz Sales Service, Peterborough, N. H.

Sept. 24. 6th Nebraska Cornhusker Sale, Fairgrounds, Lincoln, Nebr. Sale sponsored by the Nebraska G. B. A., Neil Crary, Chairman Sale Committee.

Sept. 25. Green Fields Invitational Sale, with added consignments, at the farm, Bennettsville, S. C., C. R. Hinson, owner. Sale managed by The Salley Sales Service, Orangeburg, S. C.

Sept. 25. Ohio District 3 Sale, Upper Sandusky, Ohio. Night sale, managed by the Ohio G. B. A., Wooster, Ohio.

Sept. 27-28. Graceland Guernsey Farms Complete Dispersal, Mr. and Mrs. O. C. Belt, owners, Pickerington, Ohio. Sale managed by The Merryman Company, Sparks, Md., and the Pate Sales Company, 2064 Lawrence Road, Trenton 8, N. J.

Sept. 29. Michigan State Sale, East Lansing, Mich. Sale managed by the Michigan G. B. A. and Delbert H. Kingston & Associates, Box 404, Cary, Ill.

OCTOBER

Oct. 4. Eastern Ohio Sale, Canfield, Ohio. Sale managed by the Ohio G. B. A., Wooster, Ohio.

Oct. 6. Stanislaus County 4-H and FFA Heifer Sale, Fairgrounds, Turlock, Calif.

Oct. 9. Butler-Lawrence County Sale, Butler, Pa. Sale managed by the Pennsylvania G. B. A., P. O. Box 491, Harrisburg, Pa.

Oct. 9. Rivelon Guernsey Sale, Rivelon Farm, Orangeburg, S. C. Sale managed by the Salley Sales Service, Orangeburg, S. C.

Oct. 10. The First International Guernsey Sale, Evening of judging at the International Dairy Show, Coliseum, Chicago, Ill. Sale managed by The Merryman Company, Sparks, Md., The Pate Sales Company, 2064 Lawrence Rd., Trenton 8, N. J., and Delbert H. Kingston & Associates, Cary, Ill.

Oct. 13. Maine State Sale, Maine Breeding Farm, Augusta, Maine. Sale managed by Seath & Shultz Sales Service, Peterborough, N. H.

Oct. 13. 25th Annual Indiana Fall Sale, Fairgrounds, Lafayette, Ind. Sale managed by the Indiana G. B. A., 412 Robertson Bldg., Lafayette, Ind.

Oct. 15. Ohio Classic Sale, Graceland Farms, Pickerington, Ohio. Sale managed by the Ohio G. B. A., Wooster, Ohio.

Oct. 15. Minnesota Guernsey Breeders State Sale, Brandtjen Farm, Farmington, Minn.

Oct. 17. Dispersal of Laurel Mills Milking Herd and Bred Heifers, Laurel Springs, N. J. Sale managed by the Pate Sales Company, 2064 Lawrence Rd., Trenton 8, N. J.

Oct. 18. The First Butterfat Consignment Sale, Clinton, N. J. Sale managed by The Garey Cattle Sales, Morrisville, Pa.

Oct. 19. New Jersey State Guernsey Sale, Glenburnie Farm, Trenton, N. J. Sale managed by the Pate Sales Company, 2064 Lawrence Rd., Trenton 8, N. J.

Oct. 19. Kentucky G. B. A. Fall Sale, Sales Arena, University of Kentucky, Lexington, Ky., 7:30 p. m.

Oct. 20. J. Howard Pratt Dispersal, Albion, N. Y. Sale managed by the New York State Guernsey Breeders Co-operative, Inc., 1606 E. Erie Blvd., Syracuse, N. Y.

Oct. 20. Green Meadow Sale, Interstate Fairgrounds, Trenton, N. J. Sale managed by Seath & Shultz Sales Service, Peterborough, N. H.

Oct. 20. 13th Annual Future Farmer Guernsey Sale, sponsored by the Kern County Union High School, Bakersfield, Calif.

Oct. 22. Illinois Annual State Sale, Livestock Center, St. Charles, Ill. Sale managed jointly by the Illinois G. B. A., 5 North River Street, Batavia, Ill., and Delbert H. Kingston & Associates, Box 404, Cary, Ill.

Oct. 23. Castle Bracken Cows and Bred Heifer Dispersal, Robert Hamilton, owner, Washington, Pa. Sale managed by the Pennsylvania G. B. A., P. O. Box 491, Harrisburg, Pa.

Oct. 24. Elkhart County, Ind., G. B. A. Guernsey Sale, Fairgrounds, Elkhart, Ind.

Oct. 24. 36th New England Guernsey Sale, Eastern States Exposition Grounds, Springfield, Mass. Sale managed by Dunn, Harwood & Crabtree, Cordaville, Mass.

Oct. 25. 18th Pennsylvania State Sale, Lancaster, Pa. Sale managed by the Pennsylvania G. B. A., P. O. Box 491, Harrisburg, Pa.

Oct. 25. Oklahoma State Sale, Oklahoma City, Okla. Sale managed by Mort Woods, Ardmore, Okla.

Oct. 25. Wayne County, N. Y., Fall Sale, Fairgrounds, Palmyra, N. Y. Sale managed by Seath & Shultz Sales Service, Peterborough, N. H.

Oct. 26. Third Northeastern Pennsylvania Sale, Bloomsburg, Pa. Sale managed by The Merryman Company, Sparks, Md.

Oct. 26. Gaylord Guernsey Farms Reduction Sale, at the Fairgrounds, Oklahoma City, Okla. Sale managed by Mort Woods, Ardmore, Okla.

Oct. 26. Rieflin Complete Dispersal, Oscar Rieflin, owner, Webster, N. Y. Sale managed by Seath & Shultz Sales Service, Peterborough, N. H.

(Please turn to page 867)

MOUNT EPHRAIM FARMS

Snow Hill, Maryland

"Right On The Chincoteague Bay"

Congratulations Belle Terre Farms, Freehold, N. J., On Your Purchase Of Ramona At The Guernsey Sale

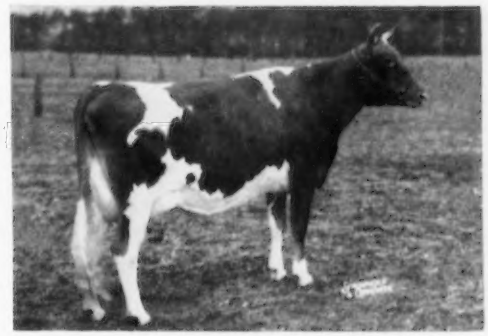

Mt. Ephraim Country Ramona, E '56
3rd high of Guernsey Sale at $4,600.
9757—450—Jr2—305C—2x

THE COMET DAUGHTERS ARE IN DEMAND.

Another daughter, Cosquay's Country Maid, VG '53, 15204—737—Jr4—365C—3x, consigned by Vallemar Farms, sold for $1,100 in The Guernsey Sale, 1956

Ramona's Sire

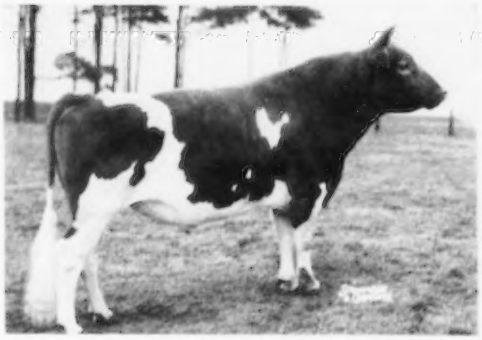

Coldspring's Romulus Comet, AR
22 daughters classified, 2 E, 5 VG, 11 D
Sire: **Langwater Romulus,** AR
Dam: **Coldspring's Hardwick's Cora**
VG '47 '51
15732—819—Sr4—365—3x

Ramona's Dam

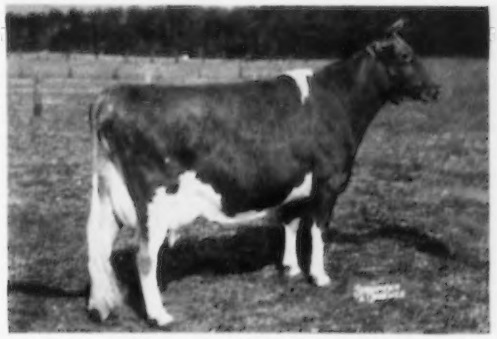

Locust Grove I. Ramona
10957—514—Sr3—305C—2x
Sire: **Fairlawn H. Invincible,** AR
Dam: **Strongheart's Ruth,** E '47
15502—678—Jr2—365—3x

WE OFFER SONS OF COMET OUT OF TOP COWS

MT. EPHRAIM FARMS **Snow Hill, Maryland**

PAUL M. JONES, SR. — PAUL M. JONES, JR. — Owners JOHN COWAN, Manager

News and Views

These columns are open to comments of Guernsey breeders.

Always Hitch Implements to Tractor Drawbar

ALWAYS hitch trailing implements to the drawbar to prevent your tractor from tipping backward. The farmer who ignores this advice may not get a chance to correct his error, says O. L. Hogsett, extension safety specialist at the University of Illinois College of Agriculture. When a tractor tips backward, it often crushes the driver or pins him down. Spilled fuel catching on fire is an additional danger.

Modern tractors are designed so that they will stall or lose traction before they will tip backward if implements are hitched to the drawbar. But hitching to the axle, around the power lift or to any point above the drawbar eliminates this safety feature.

Often improperly hitched machinery won't cause the tractor to tip backward until you get into tough pulling or head uphill. When a tractor tips, things happen so quickly that you seldom have a chance to reach the clutch.

Guard Against Warm Weather Milk Losses

EXTRA care in all phases of milk handling is needed at this time of year, say extension dairy specialists. Bacterial counts in milk can be higher in warm weather, and unless care is taken dairymen may be surprised some day by a report of a high bacterial count, or even rejected milk.

Higher temperatures at this time add greater loads on cooling equipment and, unless the milk is promptly and thoroughly cooled, higher temperatures will result in more bacterial growth, eventually lowering milk quality.

Be sure that the liquid in a water bath cooler is high enough to completely surround the can as high as it is filled with milk. Cans should be filled to the base of the neck to reduce churning which increases in warm weather.

Along with a check of the cooling set-up, cans need to be checked very carefully to see that they have been well washed at the plant. Often, plant machinery for can washing can boost bacterial count to astronomical figures if coupled with slow cooling.

Dust blowing at this time of year is also a factor. This may be quite an item with bulk tanks if the lid is open any length of time. If it rains, mud on the cows must be dealt with too.

Watch rinse and wash water, the dairy specialists say.

Reduce Cost Of Milk Production By Feeding More High Quality Roughage

THE Georgia Experiment Station, Experiment, Ga., for several years has been working on forage quality for dairy cows. Marshall E. McCullough, Dairy Nutritionist, reports that in a recent experiment two groups of Guernsey cows were used. Their average body weight was 930 pounds. To determine how much forage they would consume, one group was given free choice of corn silage and the other group U. S. No. 1 leafy alfalfa hay. The group on silage consumed an average of 80 lbs., plus 15 lbs. of hay, or a total of 37.5 lbs. of dry matter equal to 4.03 lbs. of dry matter per 100 lbs. of body weight. The group on alfalfa hay ate an average of 28 lbs., plus 50 lbs. of silage, or a total of 40.2 lbs. of dry matter equal to 4.30 lbs. of dry matter per 100 lbs. of body weight.

It is generally considered that dairy cattle will consume only 3.0 to 3.5 lbs. of dry matter per 100 lbs. of body weight when fed harvested forages (silage and hay). It is interesting to note that the cows in this experiment consumed over 4.0 lbs. of dry matter per 100 lbs. of body weight, which is further proof that dairymen can feed their herds more high quality harvested forages, thereby further reducing the cost of milk production.

The analysis of the alfalfa hay fed in the experiment was 20.2 per cent protein and 28.3 per cent crude fiber; the corn silage had 6.63 per cent protein and 21.66 per cent crude fiber. With this quality of forage, a 1,000-lb. cow, consuming at a rate of three lbs. dry matter, could produce 29 lbs. of milk without further feed, such as grain; at a rate of 3.5 lbs. dry matter, 38 lbs. of milk, and 4.0 lbs. of dry matter, 47 lbs. of milk.

How Do Your Milking Methods Rate With Those Of Other Dairymen ?

This is a "self-check" to help you rate yourself in your job of producing quality milk.

If you can say "YES" to all of the questions below you should be having no trouble with PUBLIC ENEMY NUMBER ONE — the milking machine or care of your milk after milking.

Now check yourself !

1. **Before milking, do you prepare sanitizing solution, preferably a chemical sanitizer, in clean cold water?**
2. **Do you draw solution through milker, making sure all surfaces are contacted?**
3. **Do you use the same solution to sanitize ALL utensils?**
4. **After milking do you rinse with clean, lukewarm water?**
5. **Do you follow with hot water with good dairy-type cleaner added?**
6. **Do you completely disassemble machine?**
7. **Do you brush all parts, inside and out, using a good brush and a dairy-type cleaner?**
8. **Do you rinse and place all rubber parts in lye solution?**
9. **Do you place cans in cooler IMMEDIATELY after milking?**
10. **Do you make sure water level is above milk line in cans?**
11. **Do you make sure that cooler is working properly and that water is 36 to 38 degrees?**
12. **Do you always keep water fresh and clean by frequent changes?**

BROOKBERRY FARM

We are Consigning to the...

North Carolina Production Sale

At the Fairgrounds — Winston-Salem, N. C.

September 8, 1956

A COW

BROOKBERRY PRINCESS DOLORES

Born November 18, 1949
9557—577—Jr3—365C—3x

DOLORES is sired by Clear Springs' Gay Prince — He is by Quail Roost Maxim's Prince and out of Klondike Gay Grace, 15711—906—AA. She, out of Grape Lawn's Fairy Lady, 15698—869—A.

DOLORES is out of Fairlawn Maxim's Dolores, 16620—933—7yrs—365C—3x, a daughter of Quail Roost Rose Maxim.

Princess Dolores is due July 31, 1956 and will be selling open.

A 2-YEAR-OLD

BROOKBERRY FASHION'S ADELINE

Born March 17, 1954

ADELINE is sired by Two Brooks Fashion and out of Brookberry Noble Angeline, 10163—574—Jr2—365C—3x. She, a maternal sister to Brookberry Maxana, 13209—609—6yrs—305—915. Maxana was 1st 4-year-old and Grand Champion Cow at W. Va., 1953, also 1st 4-year-old at A. R. E. the same year.

ADELINE is due August 25. She is the first daughter of her sire we have ever offered for sale.

A Fine Group of Cattle Have Been Selected For This Sale — Which is to be Managed by the North Carolina Guernsey Breeders Association

Calfhood Vaccinated
Herd Dehorned

Meadow Lark Drive just off Robinhood Road

Tel: Lewisville, N. C.
Office: WHitehall 5-4765
Mgr: WHitehall 5-4760

BOWMAN AND GORDON GRAY, Owners — SAM PIKE, Manager
Route 8, Winston-Salem, North Carolina

This is what is happening in our breed!

... Chat ...

Friends of ED STRICKFADEN, Pekin, Ill., will be happy to know that Ed is able to be about with the aid of a cane. He recently made his first trip to the barn since his long series of injuries that started last November. Ed had the misfortune of breaking his leg in November and then in February was involved in a very serious auto accident.

An angry blaze destroyed four valuable ponies, purchased in May of this year, 50 tons of hay, a barn, a four room frame house, and damaged the roof of another barn on June 26 at HOLLIKNOLL FARM, owned by W. M. CAMP, Franklin, Virginia. Cause of the fire has not been determined, according to ROWLAND BEAUVAIS, Holliknoll Farm manager.

PAUL TEDROW, son of MR. AND MRS. WAVE TEDROW, Golden Glow Farm, Delta, Ohio, was inducted into the Army on July 10.

JAMES WENDT, Waukesha, Wis., and KATHRINE ECKEL, Hales Corners, Wis., were married in the Lutheran Church in Hales Corners on July 28. Jim has been operating the Cozy Nook Farm with his father, W. L. WENDT, Waukesha, Wisconsin.

JACK BALL, manager of Vallemar Farms, Bristol, Vt., is in the Porter Hospital, Middlebury, Vt., suffering from a broken bone in his left leg, and abdomen injuries, sustained while driving a diesel tractor that was pulling two wagons loaded with hay. While going down hill, the front wagon hooked to the tractor, sheared the bolts where the front wheels were riveted together, throwing the wagon up over the tractor wheels. Jack was pinned between the steering wheel and the seat of the tractor. Fortunately, he was not alone on the road and received immediate help.

RALPH W. COARSEY has recently moved from Trion, Ga., to Athens, Tenn., and has assumed the duties as manager for the farm and herd owned by J. L. CARVER. For the past 35 years, Ralph has devoted his life to the promotion and advancement of the Guernsey breed. In 1921 he spent the summer at Mixter Farm under the capable guidance of John S. Clark. From 1927 to 1933 he served as County Agent in Chester County, S. C., and was in charge of 4-H Club work and Extension Dairying, Clemson College. In 1936, and for the next 16 years, he was manager of Riegeldale Farms, Trion, Georgia. During his tenure at Riegeldale, many outstanding animals were bred and developed, and the contribution to the breed and its advancement have and continue to be outstanding. In addition to his present work in helping to build and develop the Carver herd at Athens, Tenn., Ralph will still devote some time to advisory work, herd analysis, and do some consignment and dispersal sale work.

JOSEPH E. THRELFALL, Hingham, Mass., lost five of his Guernseys, including a bull, and 20 tons of hay in a fire which swept the main barn at Springbrook Farm on July 16. Two of the Guernseys lost in the blaze were from the Island of Guernsey. Mr. Threlfall has won many awards with his imported stock.

JACK BLAIR is the new manager of TYRONE FARMS, Metamora, Mich., owned by JAMES A. BERESFORD, Detroit. Mr. Blair was formerly employed at Tyrone Farms and also at Rosewood Farm, Roselle, Ill., prior to Army Service.

The new herd sire at Tyrone Farms is Oak Hollow Super Pretor, purchased from H. G. Schierholz, Oak Hollow Farm, Roselle, Illinois. This young bull is by Ideal's Superline and out of Rock Creek Pretoria, 10214 lbs. of milk and 507 lbs. of fat, Class GGG, and 13427 lbs. of milk and 656 lbs. of fat, Class CC.

Classification Schedule

The following classification schedule is arranged by field territory. For application blanks to have your herd classified, and for classification rules, write to The American Guernsey Cattle Club.

All registered Guernsey cows that have freshened are eligible to be classified. It is not required that they either be on official test or have an official record. On herd reclassifications, the owner is required to present all eligible cows not previously classified, and all cows under eight years of age last classified either Very Good or Excellent. If your herd is to be part of a County or District classification program, and eligible for the lower fee, show this on your application.

Fees are $5.00 per cow, with a minimum charge of $25.00 per herd. If 75 or more cows are classified in one day in a county or district program, the fee is $2.00 per cow with no minimum herd fee. The $2.00 will also apply to an individual herd when 75 or more are classified.

To facilitate the national fieldman arranging his classification itinerary, it is requested that your application be postmarked at least 30 days before the classification schedule. Schedules are subject to cancellation if there is not a sufficient number of applications received.

Dates	*Territory*	*Field Representative*
Sept. 10-22 Dec. 3-15	Delaware, District of Columbia, Maryland, New Jersey, Pennsylvania, Virginia, West Virginia	A. M. MacKay
Oct. 4-13	Iowa, Minnesota, Nebraska, North Dakota, South Dakota, Wisconsin	George W. Chambers
Oct. 15-27	Illinois, Indiana, Michigan, Ohio	Max L. Dawdy
Oct. 22-Nov. 3	Connecticut, Maine, Massachusetts, New Hampshire, New York, Rhode Island, Vermont	Joseph Pendergast
Nov. 5-10	Alabama, Kentucky, Louisiana, Mississippi, Tennessee	George B. Collins
Nov. 12-21	Florida, Georgia, North Carolina, South Carolina	C. J. Jacobs

GOLDEN HARVEST *Farm*

- - SALES - -

FLORIDA STATE SALE — September 10, 1956

A pair of full sisters from our show herd. Sired by Nyala Supreme Commander, a plus proven sire out of Fairlawn Peerless Ermine. The older heifer, Golden Harvest C. Joyous, was born September 17, 1954 and due January 10, 1957 to Gardenville Coronation King. Her full sister, Golden Harvest C. Joyful, was born November 1, 1955. They are ¾ sisters to Golden Harvest C. Joanne, 1st Heifer Calf & Jr. Ch., E.S.E., 1953, and 1st Sr. Calf & Jr. Ch., C.P.S., 1953.

CONNECTICUT STATE SALE — September 11,1956

Golden Harvest Monarch's Anne, born February 11, 1954, due September 16, 1956. The dam of the heifer is a Gardenville Rose King daughter with 15935—767—5yrs—365—3x.

Golden Harvest C. Leda, born March 27, 1954, due September 26, 1956. An extremely dairy heifer whose 3 dams on the bottom line average 16260—822.

BALTIMORE-HARFORD SALE — September 17,1956

Golden Harvest C. Hackee, born August 18, 1954, due March 13, 1957 to Gardenville Coronation King. Hackee is by Fairlawn Peerless Ermine's proven son, Nyala Supreme Commander. Her dam is out of an Excellent cow, and her full sister has 10484—570—Jr2—365C and on retest has 6934—383—Sr3—169 days—2x.

Also consigned is Golden Harvest C. Gentle, another heifer by the same sire. An outstanding calf, show prospect, born February 29, 1956. Her dam, Golden Harvest Generous, is sired by Golden Harvest Valiant that did an outstanding job at Golden Harvest Farm. She has the following records:

7997—339—Jr2—HIR—305—610
9120—375—DHIA—Jr3—305—610
9846—426—Jr4—HIR—316—632
10789—463—5yrs—HIR—353—706
14351—583—6yrs—305C—913
11054—461—7yrs—HIR—365C—680
11250—459—DHIA—8yrs—365—730
12833—508—DHIA—10yrs—365—730

ALL ANIMALS VACCINATED

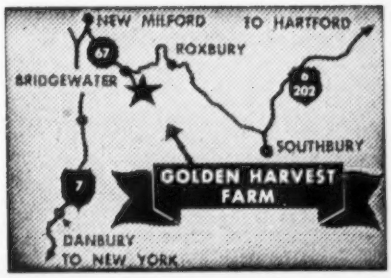

Plan to visit our herd. You are always welcome.
275 REGISTERED GUERNSEYS

Bang's T. B. Accredited ★ Calfhood Vaccinated

Golden Harvest Farm

BRIDGEWATER • CONN

Established 1936 Telephone, New Milford, Elgin 4-5432

F. W. McCANN — Owners — J. E. ADAMS

GEO. EMERSON WATTS, Herdsman

Farm 1½ miles east of Bridgewater

No. 14 . . . **ANOTHER CLASS LEADER . . . NOLA TAKES THE 4th SPOT AMONG THE FAT CLASS LEADERS IN THE SENIOR THREE—365C—2x DIVISION.**

NORTH FARM-OWNED COWS NOW HOLD THE FIRST 5 PLACES IN THIS DIVISION

2X MILKING

2X MILKING

IDEAL'S L. D.'S NOLA

11635—*660—Sr2—305C (Class Leader 5th when made)
76 days, 3x milking, 229 days—2x
*15808—*892—Sr3—365C—2x (pending)
Class Leader 4th for fat, 6th for milk

NOLA WAS MILKED BY JACK CABRAL

Due about September 21, 1956 to the service of Northern Conrad's Majesty.

TOP FIVE FAT PRODUCERS IN THE SENIOR THREE—365C—2x DIVISION ALL OWNED BY NORTH FARM

1st	Northern Conrad's Lucky	*15614—*927—Sr3—365C—2x
2nd	Hill Girt Emory's Lela	14853—*911—Sr3—365C—2x
3rd	Ideal's May Royal's Petunia	*17050—*894—Sr3—365C—2x
4th	Ideal's L. D.'s Nola	*15808—*892—Sr3—365C—2x (pending)
5th	Northern Conrad's Anna	*18342—*860—Sr3—365C—2x

SINCE THE FIRST OF THE YEAR
22 records have been completed that average 15012—803—ALL 2X, all immature except 5. 14 Class Leaders, 6 National Class Leaders.

ADD THIS CLASS LEADING 2X PRODUCTION TO YOUR HERD.

MAKE YOUR NEXT HERD SIRE A NORTH FARM BRED BULL OUT OF ONE OF OUR HIGH RECORD 2x COWS.

T. B. Accredited — NORTH FARM — Bang's Accredited

BRISTOL, RHODE ISLAND

WILFRED JORDAN, Manager — Telephone CHerry 5-8432 — JOSEPH CABRAL, Herdsman

The Secretary's Page

By

Robert D. Stewart

Opportunity For The Efficient

A RICH reward awaits Guernsey breeders who develop herds that approach the ideal combination of both high production and uniform conformation. Although the goal of the progressive breeder is probably much the same as it was years ago, the methods he uses to reach that goal are much different today. Therefore, it behooves every dairyman to continually examine his methods and practices to determine if they are the most efficient. With many costs already high, especially labor, and continually increasing, an important key to more profit for every dairyman is milking more cows per man.

To reduce labor, overhead and other costs per cow, more and more dairymen throughout the United States, including the North and North Central areas, as well as the South and West, are changing their operating methods. These changes include pipeline milking, either in the conventional barn or in milking parlors that may either be stanchion or tandem-type, bulk cooling tanks, bunker-type self-feeding silos, dehorning, and 2x, 10-month records. Many breeders have found it advantageous to convert their setup to the loose housing method, and this issue of the Journal points out advantages of the system and shows illustrations of how it is working successfully for some breeders. Successful breeders of registered dairy cattle agree that they can best reach their goal by breeding to their own carefully selected sires, rather than mating promiscuously to a large number of sires.

It seems logical and good business for every dairyman to critically analyze the methods he is now using, to determine if they are the most efficient and practical for managing the herd today. It is good business to ask these questions: Am I producing GOLDEN GUERNSEY Milk and managing my herd most efficiently? Should I consider changes in my methods and procedures?

There is a great opportunity today for breeders who are using modern, efficient methods, to still continue to make a good profit.

"LOOSE HOUSING"

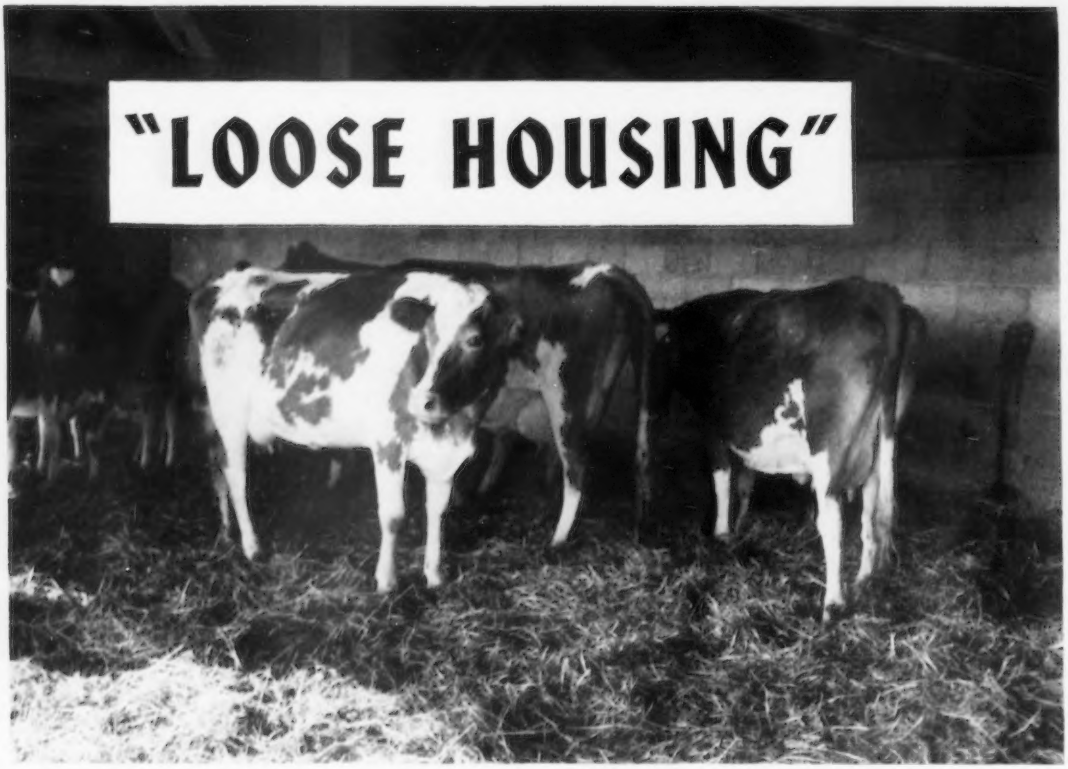

In the loose-housing arrangement, cows are free to move about at will. A bedded area of 60 to 70 square feet per cow is needed. Loafing barns are an excellent protection against flies, especially heel flies.

It's Gaining Acceptance by Dairymen

By

R. C. Angus

and

E. J. Smith

Pennsylvania State University

Here are answers to some of the questions farmers have asked about loose housing. These answers are based on the results reported in 61 publications in the United States and other countries on research with loose housing and conventional housing of dairy cattle.

1. How is loose housing different from conventional housing?

Loose-housed cows are sheltered, bedded down and often fed forage in an open building. Cows run free and are confined in stalls only when they are milked. A loose-housing layout usually includes a feeding area, a bedded area, a milking room, hay and bedding storage, calf and maternity pens, confinement stalls and an exercise yard.

2. Do loose-housing barns cost less to build than conventional structures?

Loose-housing barns usually cost less than comparable conventional barns. However, differences in construction quality, in layout and in the prices of materials cause wide variation in costs of building each type of barn. For example, the cost of loose-housing barns with a silo ranged from $146 per cow for a pole barn to over $400 per cow for a conventional frame structure with tandem, elevated milking stalls. Inspection requirements in some markets may greatly increase these costs. The variation in construction costs makes it impractical for us to present them in absolute terms.

3. How do I compare construction costs in my situation?

Initial construction costs can be estimated by selecting a plan and working out the costs of materials, labor and equipment at local prices. Cost comparisons can be made between loose and conventional barns or between other alternatives with this estimating procedure. Local builders often can give useful estimates of building costs.

4. Do health regulations affect the barn I'm planning?

Layouts and barn types must meet local and state health regulations regarding milk produced for sale. The regulations usually affect barn layout, construction and sanitation. Anyone who plans a barn for quality milk production should be sure to meet the requirements specified where the milk is to be sold. It is best to check with the milk inspector to find out what your requirements are, for the regulations vary from market to market.

5. What about design recommendations for loose housing?

Bedded area ceiling height, 11-12 ft.

Bedded area space per cow 60-70 sq. ft.

Manger length per cow when hay and silage are fed in same manger . . . 2½-3 ft.

Paved exercise yard space and holding area per cow . . . 100 sq. ft.

Feeding area space per cow . . . 25 sq. ft.

In addition, hay and bedding storage, a milking area, maternity stalls, calf pens and confinement stalls are needed.

6. How does feed efficiency compare in loose and conventional barns?

Feed efficiency (the amount of milk produced per pound of total digestible nutrients consumed) appears about equal in either barn. Investigators report that more roughage and less grain is consumed by loose-housed herds. The difference is small in terms of total digestible nutrients. Low air temperature has little effect on milk production provided cows are clean, dry, free from drafts and free to exercise.

7. Is the milk of equal quality in loose and conventional barns?

Satisfactory milk quality was obtained in both type barns. Milk met market sanitary regulations. No no-

(Please turn to page 860)

The loafing shed setup at Chukluck Farm, L. W. Power, owner, Burlington, Washington. This shed cost $2,500 to construct, and is 114' long and 50' wide. It can easily hold up to 60 cows and has two doors on one end. One of the most desirable features of this particular shed is the partition in the center. The building has three posts, 28' apart, through the middle and a strip of boards through the center divides the area into two separate parts. The cows operate almost as if penned separately and bulling cows do not bother as many in the herd. The droppings are picked up twice daily and piled along the center rail, and removed as weather and time permits. This setup requires about a truck load of shavings per week in normal weather.

Loafing shed at Wilsona Farms, Hans Leuthold, owner, Tillamook, Oregon. This building is 50' x 72' and will comfortably handle 50 milking cows. The roof is high enough so that a dump truck can be driven in with the bedding. Shavings and straw are used as needed, the amount used depending on the weather and condition of the shed. Droppings are picked up and piled in the corners twice daily during the winter, and removed as the loads accumulate and conditions permit. An important feature of the structure is that it can be closed in entirely in bad weather. There are two doors on the sides and one at the end, as well as a door to the milking parlor.

Built in December, 1951, this building has been in successful operation since that time. It is a beautiful sight to see the cows peacefully lying in the shed. At times, the cows even seem to show a preference for the shed when the weather is such that they could easily go outside.

Loafing shed at Cla-ore, Fred Rudat, Jr., owner, Brownsmead, Oregon. This shed is 56' x 91' with 13 feet between posts. The posts are padded by old tires, as it was found from experience that this padding eliminates capped hips and other injuries. This setup will comfortably house 75 cows. Two box stalls have been placed on the side for calving, and the opposite end is penned off for dry cows or hay storage. The shavings are stored on the side opposite the calving pens. The ceiling is 11' high, with doors on each end. The shed is covered with a corrugated roof that has four skylights.

Again, in this setup, provisions are made so that the doors can be closed on the side from which the wind is blowing, or it can be entirely closed in extreme weather. It has been the experience at Cla-ore that this setup gives more cow-comfort and better herd health. The cows feel and act better, seem to get more rest, and as a result production is increased. At the present time the shed is housing 42 milking and six dry cows, and this permits from 60 to 70 feet per dehorned cow.

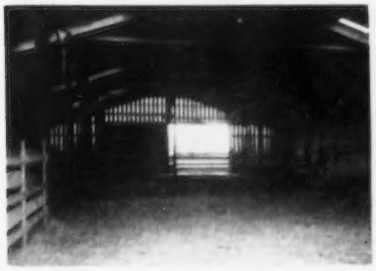

Interior of loafing shed at Cla-ore. This shed was completed on October 28, 1955, and will comfortably house 75 cows.

Special Structures Self-Feeding

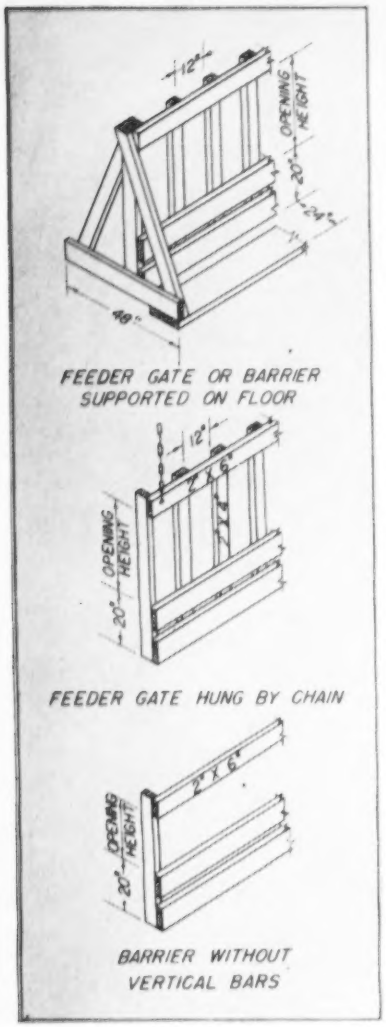

FIGURE 1

Three types of self-feeder gates in common use. See text for discussion on "opening height."

THE farmer's margin of profit depends in large part upon labor efficiency and maximum conservation of nutrients in his farm-grown forage. Time-and-motion studies indicate from 15 per cent to 20 per cent saving in labor in managing dairy cattle with loose-housing and self-feeding of forage, as compared with stanchion barns and the usual methods of handling storage.

This report is a summary of the research on self-feeding conducted at Rutgers University and observations of self-feeders developed by other workers. It is now possible to recognize basic design principles in self-feeders for hay and silage.

In any self-feeder for forage there are two and sometimes three requirements, in addition to those of a satisfactory storage; namely,

1. There must be a device to control the feeding action of the cattle.
2. There must be no risk of injury to cattle or workmen by falling forage or entanglement in the controlling devices.
3. When forage is greater than 10 feet deep, some method or device may be necessary to control the flow and movement of forage to prevent wastage as well as make it available to livestock.

Self-Feeder Gates for Hay and Silage

Structures of various designs apparently self-feed hay in a manner satisfactory to their owners. The simplest method of self-feeding hay or silage from a stack or trench is to move self-feeder gates, as illustrated by Figures 1 and 3, into the mass of forage as the cattle eat. With depths of 10 feet or less, there is no necessity to control the flow and movement of forage.

The "opening height" referred to in Figure 1 should be based upon the size of cattle and the desired feeding action of the cattle. The writer is of the opinion that this opening height should be at least 34 inches for the gates with vertical bars. This opening permits large cattle to eat from the floor to a height of approximately 7 feet. To overcome the tendency for

By

Charles H. Reed, Associate Professor
of Agricultural Engineering
Rutgers University, New Brunswick, N. J.

FIGURE 3

Self-feeder trench silo on the farm of Eugene Roberts, Hyattsville, Maryland. The rigid gate is moved into the silo as the cattle eat the silage. The silo functions satisfactorily with any kind of silage.

FIGURE 4

Base of 14' x 50' self-feeder silo on Warwick Furnace Farm, Glenmore, Pa. Eleven inclined radial walls act as columns and support the silage.

Special Storage Hay and Silage

cattle to eat "up," the opening height may be reduced by attaching another horizontal member across the upper part of the opening, thus forcing the animal to eat "down." Michigan State College[1] shows this height as 20 inches. Note Figure 5, the upper horizontal member is adjustable.

When vertical bars are used, a 12 inch spacing between them appears to be satisfactory. The animal usually eats with its head between the bars, resulting in less wastage than with the gates having no vertical bars. However, some dairymen prefer not to restrain their cattle in the event of a sudden collapse of forage or bumping by another animal, and so prefer no vertical bars on the gates. With no vertical bars, the opening height should be low enough to prevent the livestock from stepping between the 20-inch high barrier and the upper horizontal member; 20 to 24 inches appears to be satisfactory for average-size cattle.

Length of feeder gates has ranged from one-quarter of a foot up to 2 feet per animal. When the feeder is functioning properly, ½ foot of feeder gate per animal seems to be satisfactory.

The flexible feeder-gate shown in Figure 2 is satisfactory in feeder bins 12 feet or less in width. It requires almost no manual labor to operate and self-feeds with negligible wastage. Hay-drying performance is not as good as in wider bins. An "A" frame is required, as shown by plan No. 87115, to keep the cattle from squeezing under the swinging gate. When slatted, the "A" frame is an effective duct for hay drying. A satisfactory height of the feeder opening and flexible gate is 5 feet. Vertical bars are of a strength equal to 2" x 2" clear hardwood, spaced 6 inches apart (8" O. C.) at the top. An easy method of attaching the top of the gate bar to the framing of bin wall is with three links of a ¼ inch welded-link chain, a 3/8-inch diameter bolt through an end link and top of vertical bar, and a 3/8-inch diameter bolt through the other end link and framing of the bin wall. Spacing between gate bars permitted by the lower horizontal chain may be from 6 to 8 inches, depending upon size of cattle and the desired flexibility of the gate. The horizontal chain is bolted at each end of the feeder opening and at every post along the feeder opening to prevent cattle from getting around the gate. Spacing between gate bars and posts or end of feeder opening may be 6 to 8 inches, depending upon size of cattle and flexibility desired.

Self-Feeder Hay Driers

A self-feeder hay-drier structure is illustrated by plan No. 87115. Hay drying performance is very good. The "A" frame functions as an air duct and plenum chamber. The lower half and

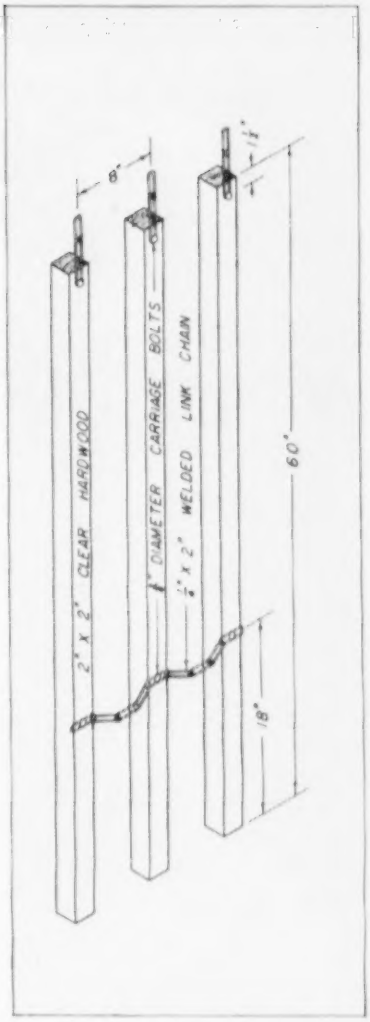

FIGURE 2
Details of self-feeder gates used on Fiddlers Creek Farm, Titusville, N. J.

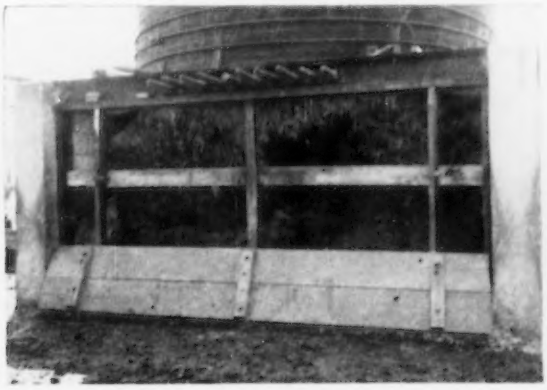

FIGURE 5
Square base for a 12' x 30' silo on Fiddlers Creek Farm. Note pins for controlling silage and the adjustable feeder opening.

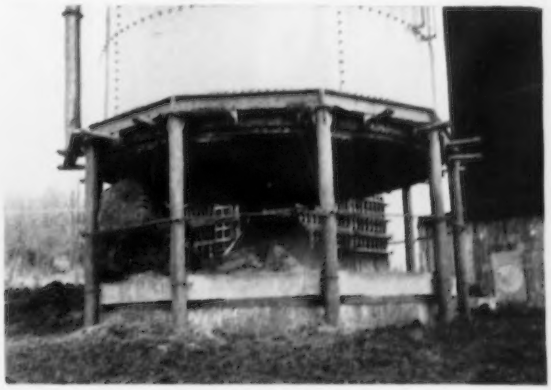

FIGURE 6
Foundation for 14' x 30' silo on Fiddlers Creek Farm. Adjusting the penetration of pins controls the flow of silage.

ends of the "A" duct should be tight to prevent short circuiting of air up the walls. Blower capacity should be 15 to 20 cu. ft. per minute per sq. ft. of floor area or 300 to 400 cfm. per foot of length at 2" static water pressure. As with any hay-drying system, good judgment and experience is essential to operate it. [2] A five foot feeder opening is sufficient. To prevent wastage, planks or panels must be moved up or down to regulate feeding action of cattle and movement of forage. When baled hay is put in the structure, it is desirable to remove baling strings or wire at time of filling.

Suggestions for Remodeling Old Barns Into Self-Feeders and Driers

Many old barns could be remodeled into self-feeders and driers. The simplest method is to store hay on the ground floor and move self-feeder gates, such as those in Figure 1, into the mass of hay as the cattle eat. Removable ducts may be laid under the mass of hay for drying partially field-cured hay. A more efficient drier, but more costly, would be a type similar to that shown by plan No. 87115. The width of the feeder bin would depend upon the framing of the barn. For best drying, there should be no ties or posts within the hay storage bin. Wide bins are better suited for driers than narrow bins. For bins 12 feet or less in width, the flexible gate shown by Figure 2 permits very little wastage and requires very little labor for operation. For bins wider than 12 feet, the feeder gates shown by plan No. 87115, or Figure 1, are probably preferable. Adjustable planks or panels will be required with these rigid vertical bars when spaced 12 inches apart.

Self-Feeder Trench Silo

A trench or horizontal silo, when properly constructed and filled, appears to be a satisfactory self-feeder for any kind of silage, see Figure 3. The basic features of these silos follows: A common trench, or horizontal surface silo with a minimum open-end width of 15 feet. This minimum width discourages "boss" cows from policing the feeder. The width and height relationship is based upon the size of herd available to eat sufficient silage to prevent spoilage at the open end. A sloped paved floor is essential and hard-surfaced walls are desirable in addition to the other requirements for a good trench silo (i.e., elimination of surface and sub-surface water, smooth walls and good packing of silage and sealing of the top to eliminate air pockets).

Gates or hurdles are placed across the open end of the silo near the silage mass. Cattle put their heads through these barriers and eat the silage. The barriers are moved toward the silage mass as it is eaten. Rigid type gates hanging from a beam or pole across the top of the silo walls are easily moved into the silo and appear to be satisfactory. (See figures 1 and 3.) When functioning properly, a minimum length of 15 feet for 30 animals or less; or one-half foot of feeder gate per animal appears to be satisfactory.

Self-Feeder Cylindrical Silos

A cylindrical tower silo, 30 to 35 feet high on 10 to 12 five-foot columns, with a central cone, will self-feed corn silage quite satisfactorily.[5] Various methods of meeting the three requirements already mentioned have been used.

There consistently have been more difficulties in self-feeding grass silage than corn silage. Studies of models and of 12 self-feeder cylindrical silos constructed in cooperation with the New Jersey Agricultural Experiment Station have resulted in the development of two basic design principles for self-feeders for grass silage: 1. Silage must be held up and its downward movement controlled. And, 2, when silage is forced through a restricted opening, such as, a combination of "A" frame and pins, or between inclined baffles or walls, it will balloon down, fracture, become loose, and drop into the feeding manger.[8]

Two methods of holding up and controlling the downward movement of the silage mass are: 1. Supporting the mass of silage on radial walls and under-cutting the supporting columns of silage with a chain saw. The weakened column of silage will permit the mass of silage to settle town. See Figure 4. The best inclination and heights of radial walls has not been determined. 2. Supporting the mass of silage on a combination of adjustable pins or flaps and a central "A" frame or cone. By adjusting the penetration

(Please turn to page 865)

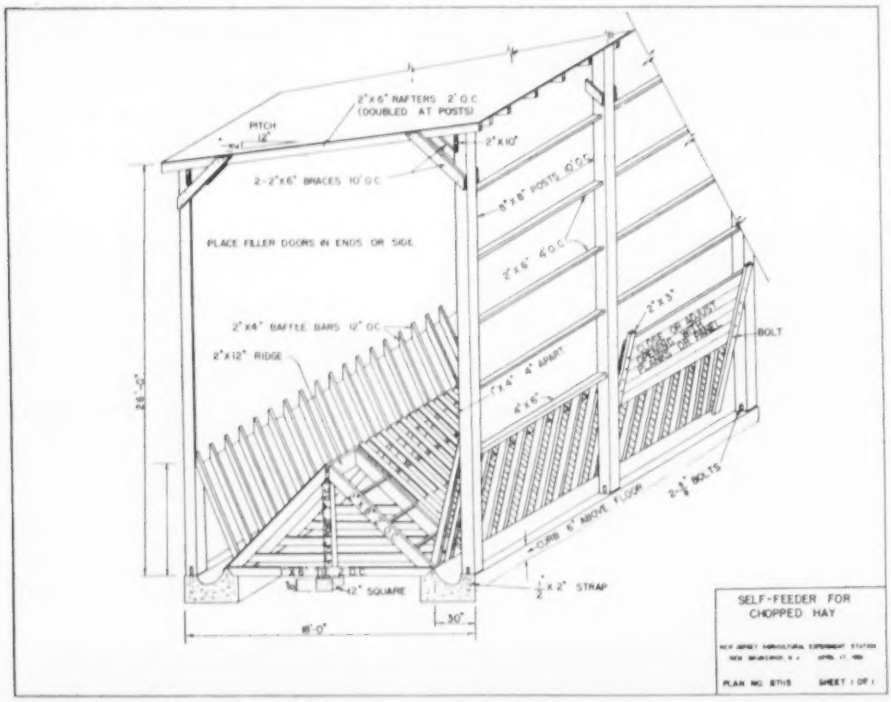

Self-Feeder for Chopped Hay

Plan No. 87115

New Jersey Agricultural Experiment Station, New Brunswick, New Jersey.

Heifers Donated To State College Of Washington

LAST summer, the Board of Directors of the Washington State Guernsey Cattle Club sponsored a gift heifer program for the State College of Washington, Pullman. All state association members were contacted to determine their interest in the program. L. W. Power, Burlington, was chairman, and Cecil White, Mount Vernon, and Prof. R. E. Erb, Department of Dairy Science, served as the selection committee. Every effort was made to select heifers from similar bloodlines, and the breeders were very generous in allowing the committee to pick animals. Pedigrees of the 10 animals donated last winter, which are pictured on this page, read like a Northwestern Guernsey Who's Who, with class leading records and Excellent cows appearing close up in the pedigrees.

Students in the College of Agriculture selected the heifers for competition in the Fitting and Showmanship contest at the Washington State College Little International, and they made an impressive sight while on exhibit.

The State College of Washington is deeply grateful to the group of Guernsey breeders in the State of Washington who gave so generously toward developing the College Guernsey herd.

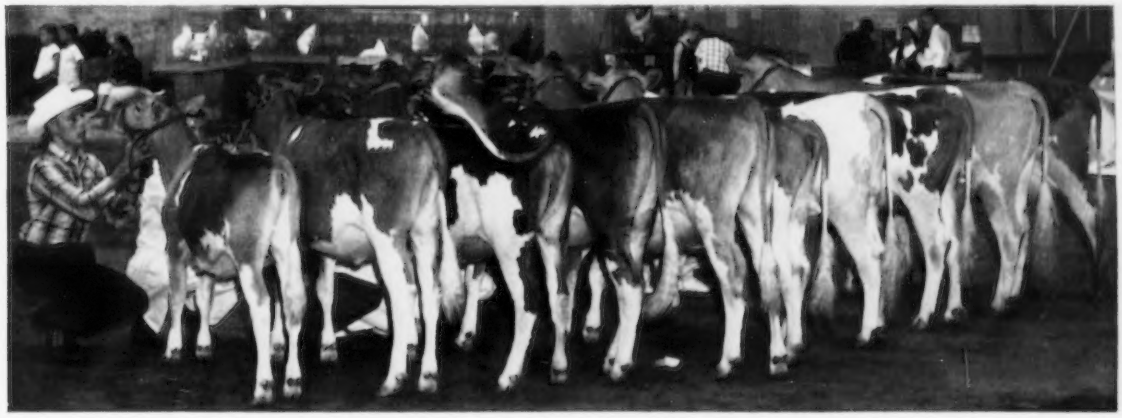

Heifers donated to State College of Washington, left to right:

ERMANDA'S MARY LOU, *donated by Earl H. Shearer and Sons, Granger, is sired by Ermanda's Bell Boy (son of Delphi Dell Lilly's Lucky, a son of Excellent Dorien's Lilly, 14236—632—6yrs—365—2x) a DHIA plus proved bull in artificial service at Evergreen Northwest Breeders, Inc. The first four records of her dam, Ermanda's Martha, average 466 lbs. of fat on DHIA.*

CHUKLUCK LADY MAX, *an inbred heifer from the Lady Family and rich in Darigold Prince blood, donated by L. W. Power, Burlington. Her dam is Chukluck Max's Lady, VG, 7869—425—Jr2—305—2x—DHIA. "Lady Max" is sired by Chukluck Brigadier, whose dam is Bear Canyon's Betty, VG, 11544—702—7yrs—HIR—365—2x and 11044—687—8yrs—HIR—365—2x, and whose sire is Western Glow Lucky O'War, a maternal brother to Lady Max's dam.*

VALLEY GEM DESERVING, *donated by Valley Gem Farms, Arlington. "Deserving" is sired by Valley Gem Daquiri and out of Valley Gem Steadfast Lady. Deserving's paternal granddam is Valley Gem Tasteful, Excellent 1954 and 1955, 11583—553—Sr2—365—2x. Her maternal ancestry is rich in Chicona breeding.*

CEDARCROFT LUCKY SWEETNESS, *sired by Western Glow Lucky O'War and out of Cedarcroft Pilot's Sweetheart, 8770—449—Jr2—305C—2x. Sweetheart's dam, Cedarcroft Master's Sugar (first four records all over 500 lbs. of fat) is a full sister to Cedarcroft Master's Dickie, Paternal Grandsire of Valley Gem Deserving. "Sweetness" was donated by Cecil White, Mount Vernon.*

DENNY-DALE WARRIOR'S NINABELL, *that traces to Ermanda's Mary Lou through Chicona Leonidas. Ninabell's sire, Noelbrook Rose's Warrior, is a son of Noelbrook Ace's Rose, Excellent 1951 and 1952, with eight records averaging 570 lbs. of fat and a cow that traces many times to Langwater Traveler through Chicona Belmont and Darigold Prince. Her dam is Almar Nina Royal, a granddaughter of Flying Horse Clara's General, and also rich in Langwater Traveler breeding. "Ninabell" was donated by Albert Johnson, Mount Vernon.*

WIN ACRES L. JUNE, *donated by Art Winters and Sons, Wapato, is a daughter of Win Acres Joyce, 9935—500—Jr2—305C—2x, that is a granddaughter of Chicona Pablo. June's sire is Win Acres Sunshine Leader, a son of Delphi Dell Sunshine Lady, Excellent, 1953, 14364—727—7yrs—305C—2x and 14976—763—8yrs—365C—2x, and sired by Cedarcroft Master's Leader.*

PRICE'S HELEN SUNUP, *a daughter of Price's Tinkle Sunbright, 9038—487—Sr2—365—2x, DHIA, is sired by Delphi Dell Helen's Phil, that in turn is a son of Bertalor Helen, Excellent. She was donated by Kenneth Price, Port Orchard.*

ROBINDELL LADY HATTIE, *donated by C. A. Robinson and Son, Sequim. Western Glow Lucky O'War is the paternal grandsire, as "Hattie" was sired by Robindell Lover Bold. The dam of "Hattie" is Robindell Hearty Hallie, 7588—448—Jr2—HIR—365C—2x.*

RIVERVIEW CHERUB'S CARMEN, *donated by George Dynes, Mount Vernon, is sired by Wyno Beau's Cherub, reserve grand champion bull at the 1955 National and International Shows and reserve All-American bull, three years and over, in 1955. Her dam is Riverview General's Magda, Excellent 1951, VG 1955, 13128—656—5yrs—305C—2x, a daughter of Flying Horse Clara's General.*

CRESCENT'S N. BERTHA, *donated by G. O. Swales, Johnson. "Bertha" is a daughter of Chicona Niles that is related to several of the other heifers through his sire, Chicona Pablo. Bertha's dam, Brabakers L. Babe, has seven consecutive records which average 422 lbs. of fat and has produced a calf every 12 months. "Bertha" has freshened with a daughter sired by Adohr Hornet's Superior, a son of Sunny Acres Surrogate's Susan that has four consecutive records averaging over 1100 lbs. of fat.*

Shows and Field Days

Eastern Maine Parish Show

By Joseph Pendergast

In spite of a cold, wet, drizzly day, with the temperature hovering around 40 degrees, the Eastern Maine Guernsey breeders, along with 4-H and FFA boys and girls again lived up to their know-how and love for the tanbark to put on a well-organized Parish Show. Garden Ridge Farm, owned by Mr. and Mrs. Clifford Smith, Bangor, was the site of this year's show. The Show Committee, consisting of Roland Smith, chairman, Fred Clark, Owen Goss, Horace Bent and Norman Hesketh, assisted by the Smith family, had everything in complete readiness when the first class was led to the ring.

Carroll Chase, manager of Bren-Bern Farm, Stepney Depot, Conn., judged the show. He did an excellent job under most adverse weather conditions, and complimented the exhibitors and committee on the fine manner in which the show was organized and carried on.

As usual, the junior show attracted much interest. The boys and girls did a fine job with their animals and competition was keen in every class. Winners in the junior show were Rodney Higgins, David Kelly, Sandra Smith, Judith Smith and Kenneth Porter. From this group, Mr. Chase selected his grand champion animal, Garden Ridge Koronet, a daughter of McDonald Farms D. Kemah, owned by Judith Smith. Miss Smith was awarded the Metal Cow Model offered by Pleasant Hill Dairy of Hermon. Another champion was crowned in the junior show when David Kelly, Bangor, received the pen and pencil set offered to the winner of the fitting and showmanship class.

In the adult show, the bull classes were lighter than usual, with only six shown. Junior champion bull, Garden Ridge E. Kemah, was owned by Clifford Smith. This young bull is the son of Mr. Smith's former herd sire, McDonald Farms D. Kemah. The senior and grand champion bull was a first prize aged bull, Prince Hubert's Pathfinder, a son of Clearview Farms Prince Huber. He was shown by R. I. and M. E. Crossman of Corina.

In the female classes, competition was keen among several of the well-known herds in the area and the winners of the junior show. First prize junior calf was owned by R. I. and M. E. Crossman, while in the senior calf class the blue ribbon went to Tamworth Edna, owned by Dorothy Austin of Blue Hill. Tamworth Farm also had the first prize junior yearling, Judith Smith, daughter of Mr. and Mrs. Clifford Smith, showing her champion 4-H senior yearling, Garden Ridge Koronet, won her class easily and went on to win the junior championship. This heifer, as described by Mr. Chase, has all the marks of a potential great cow. She is a large, deep-bodied heifer for her age, and one that shows real dairy character.

Another junior exhibitor, Kenneth Porter, of Bucksport, won the two-year-old class with a very milky looking daughter of Villa Crest Levity King, popular sire of the Maine Breeding Cooperative. A McDonald Farm High Orcus daughter, Garden Ridge Huntress, owned by Clifford Smith, won the three to five-year-old class. It was in the aged cow class that Mr. Chase found his senior and grand champion, Tamworth Quick Silver Sensation, owned by Dorothy Austin. The Ernest de Garis Trophy awarded each year to the best cow in milk was presented to Horace Bent, manager of Tamworth Farm.

Joseph Pendergast presenting Ernest de Garis Trophy to Horace Bent, manager of Tamworth Farm, Blue Hill, Maine, for the best cow in milk at the Eastern Maine Parish show, Tamworth Quick Silver Sensation, that was senior and grand champion.

Floyd Pickard presenting Model Cow, awarded by Pleasant Hill Dairy, to Judith Smith, Bangor, owner of Garden Ridge Koronet, champion of the junior show, and David Kelly, Bangor, champion of the fitting and showmanship class.

In the get of sire class, the name of Smith appeared in the first three places and the McDonald Farms' prefix was very much in evidence. The winning get of sire, for which the Robert McKenzie Trophy was presented, was sired by McDonald Farms High Orcus, owned by Clifford B. Smith. Second went to the get of McDonald Farms Indenture, owned by Roland and Larry Smith, and third place to the get of McDonald Farms D. Kemah, owned by Clifford B. Smith. The winner in the produce of dam class, on a produce of Pleasant Hill B. Mist, was owned by a junior exhibitor, David A. Kelly, Bangor, with a nice pair of heifers. Tamworth Farm was first in the three best females bred by exhibitor and in the last class of the show, that of best uddered cow, first went to Rosetta of Clover Way, owned by Clifford Smith.

Joseph Pendergast, field representative of The American Guernsey Cattle Club, made the announcements, and Andy Warner, assistant manager of Fairlawn Farm, passed the ribbons.

Nebraska Type School

By George W. Chambers

Over 125 Guernsey breeders and juniors turned out for the annual Nebraska G. B. A. field day and type school at Roberts Dairy Farms, Elkhorn, on Wednesday, June 20. Mr. and Mrs. Gordon Roberts, owners, Neil Crary, farm manager, and George Howard, herdsman, provided all of the facilities to make the day a most profitable and pleasant experience. A canvas shade and plenty of ice water kept everyone comfortable in spite of the extreme heat.

Four very excellent classes were presented, and the breeders were particularly impressed with the two outstanding cow classes. The cow that headed the aged cow class was bred by Wayne Gilliland, Wayne. A delicious dinner was provided at noon by Roberts Farms.

The over-all winner in the judging contest was Leo Imig, Seward, who was presented with a model cow. Bernett Johnson, of Jo-Be Farm, placed second among the men, and Wayne Gilliland was third. Among the women, Mrs. Wayne Gilliland was first, Mrs. LeRoy Fike of Milford was second, and Mrs. Leo Imig was third. Among the juniors, Tom Konecky, Wahoo, was first, Kenneth

Emken, Mead, was second, Barbara DeFrain, Fairbury, was third, Tom Chapman, North Bend, was fourth, Sheila Roberts, Elkhorn, was fifth, and Eldon Eisenhauer was sixth. William McKerrow, Pewaukee, Wis., did a very able job as presiding judge, both for placings and reasons.

Wisconsin State Type School

By George W. Chambers

Twenty-four exhibitors brought out 73 head to the Southeastern Wisconsin Guernsey Parish Show at the Fairgrounds, Janesville, on June 9. The show was held in connection with the State Field Day and Type School, and is always one of the largest and best organized shows in the state. Much of the work in organizing the show is done by the county extension agents. The show was judged by Delbert H. Kingston, Cary, Ill., who did a very satisfactory job both in his placings and reasons.

Richard Rundell, Platteville, was high man in the judging contest, with a score of 487 out of a possible 500. Owen Clemans, Janesville, and Curtis Orchard, Eagle, were tied for second with 470; Marlowe Nelson, Extension Dairyman of Madison, was fourth, with 453, and Etta Torrey, Bristol, placed high among the women and was fifth over all with 451.

Mr. and Mrs. Nick Malz, Union Grove, had the senior and grand champion female, and Mr. and Mrs. Gerald Jenkins, Lake Geneva, had the junior champion female. Malz Farm also had the senior and grand champion bull as well as the junior champion bull.

In the junior division, L. Day Becker had the champion female, David Kiesling, Fort Atkinson, had the junior champion, and Diane Mode, Fort Atkinson, had the champion bull. Sharon Torrey, Bristol, was first in the junior judging contest.

Missouri Type School District No. 4

By G. B. Secker

The evening of June 6, at Funk Brothers Farm, East of Windsor, Mo., District No. 4 held their twilight Type School and basket dinner. Three excellent classes were presented on a beautiful lawn in front of the barn. Around 100 people attended, and a large crowd competed for seven prizes presented by the Western Missouri Guernsey Breeders Association.

The classes were placed by Paul Selken, local prominent Holstein breeder from Smithton. G. B. Secker, field secretary of the Missouri G. B. A., scored the cards, assisted by Merle Vaughan, Pettis County Extension Agent, Sedalia, and Estil Hudson,

Class of cows presented by Funk Brothers, Windsor, at the Missouri District No. 4 Type School.

Winners in the junior judging contest at the Missouri District No. 4 Type School: Casey Joe Elliott, Jimmy Holbrook and Patsy Matthews, all of Windsor.

Winners in adult judging contest at the Missouri District No. 4 Type School: Charles W. Watkins, Belton; Mrs. Vernon Miller, H. C. Alcorn and W. T. Davis, all of Windsor.

Assistant County Extension Agent, Sedalia.

Tim Main held a discussion on type and also took charge of each class. A public address system was used, and the last class judged by floodlights.

The basket dinner was held in one end of the barn. Seats were provided for all, and a musical treat was in store for those present. Danny Podgwinik, from Sedalia, a contestant on various Kansas City musical contests, played for half an hour to an appreciative audience. A newcomer from Treist, Italy, of Yugoslavian origin, he is an accomplished accordionist.

A short business meeting was followed by the presentation of the awards by G. B. Secker for the local association. In junior competition, Casey Joe Elliott, Windsor, was first, Jimmy Holbrook, Windsor, second, and Patsy Matthews, Windsor, third. In the adult division, Charles W. Watkins, Belton, was first, W. T. Davis, Windsor, H. C. Alcorn, Windsor, and Mrs. Vernon Miller, Windsor, tied for second.

It was a fine Type School, in which breeders had a chance to view not only the classes but the remainder of the milking herd stanchioned in a spotless barn and the McDonald bull, their present herd sire, recently purchased at the Mid-West Guernsey Sale.

Indiana District Field Days

By M. L. Dawdy

A series of three district field days was sponsored by the Indiana G. B. A. on June 26, 27 and 28. One of the main features of each field day was a judging-training program for 4-H and FFA teams. Each day's program started at 9:30 a. m. with a type demonstration, "What is Dairy Type and Why," followed by a judging contest consisting of classes of females in milk, yearling heifers, and heifer calves. The judging program was under the direction of E. A. Gannon, extension dairyman of Purdue University, and John Banning, assistant 4-H Club Leader for Indiana, assisted by E. T. Wallace, secretary of the Indiana G. B. A., and M. L. Dawdy, field representative of The American Guernsey Cattle Club. The Indiana G. B. A. awarded prizes for the top judges at each event.

Each vocational agriculture department or 4-H Club could enter as many teams as desired and could attend any or all of the field day contests. As evidence of the value of this policy, the winning team at the final contest had attended all three sessions and had moved from third place to second and then to first with each succeeding day.

Following lunch, a fitting and showing demonstration was presented. This was followed by a discussion of dairy management by Mr. Gannon, who emphasized the importance of good management as a requirement for staying in the dairy business. He also pointed out that good dairymen are efficient and are those who have developed a good roughage program around which the herd is fed.

Southern District

Fuller Farms, Shelbyville, owned by Hester and Parrish Fuller, and managed by Paul Keffaber, was host to the Southern District on June 26. Dr. Dyar C. Wood, Greensburg, a director of the Indiana G. B. A., and E. T. Wallace, secretary, awarded prizes to Nelson Jay of Sheridan, coach of the winning team at this event. The team consisted of Norman Paddock and Lowell Clark, Sheridan; Larry Wright, Shelbyville, and James Bodby.

High individual was Jack Scott, Greentown, followed by Walter Farmer, Stanford, and Lowell Clark.

CENTRAL DISTRICT

Grain Meadow Farm, owned by Walter and Melvin Young, Greentown, was host to the Central Indiana area on June 27. This was the largest contest of the series, with 99 contestants.

Howard O. Stouder, South Whitley, president of the Indiana G. B. A., assisted in awarding the prizes to Ralph Fites, Macy, coach of the winning team that consisted of Ronald Fites, Bernard Fites and William Slisher, all of Macy. Ronald and Bernard Fites were first and second, respectively, and Betty White, Greensburg was third in individual rating.

NORTHERN DISTRICT

Oscar Weaver, Yellow Creek Meadow Farm, Goshen, was host to the Northern area group on June 28. The team coached by A. H. Lawson, Greentown, climaxed the third day by winning top honors after placing third on the first day in the Southern District and second at the Central District.

Team members were Jackie Scott, Rex Mast, Jack Estes, all from Greentown. Dennis Bockman, Rochester, was high individual, followed by Ed Parshall, Fremont, and Jack Estes.

East Central Illinois Dairymen's Holiday

BY M. L. DAWDY

THE annual Dairymen's Holiday, sponsored by the various dairy breed associations of eastern central Illinois, was held at Cissna Park on June 30. The East Central Illinois G. B. A., one of the two original founders of the Dairymen's Holiday, hold their Parish Show each year in connection with this event. The Cissna Park Chamber of Commerce promotes the show, and the village park is turned over to the exhibitors as a show place as well as to dairy equipment exhibits in recognition of one of the community's leading industries. Plenty of free milk is available to all spectators as a means of promoting its consumption. As in past years, the favorite milk stop was for GUERN-Z-GOLD, supplied by the Meadow-Gold Dairy of Danville. Four dairy breeds were represented in area shows.

Annually, the East Central Illinois G. B. A. purchases a calf from one of the Guernsey breeders in the district to give away, by drawing, to a 4-H or FFA boy or girl residing in the area. Guernsey breeders are the only group who have continued this custom. The recipient this year was Mary Ann Nieman, Buckley, who has two other Guernseys. The calf was Amber Rose C. Narcia, bred by Gilbert and Lowell Dueringer, Melvin. Mary Ann had a very successful day as she was also the winner of the all-breed judging contest for juniors.

Fifty-six head of Guernseys were exhibited before Judge J. G. Cash of the University of Illinois. In the junior show, Vermilion Pride's Jean, the winning cow in milk, was champion female, shown by Marilyn Jenner, Ridgefarm. John Duis, Milford, won the blue in the heifer calf class with Duis's Cap's Pansy and also repeated in the yearling class of 10 head with Vermilion Sovereign Heiress. Glen Bauer, Cissna Park, son of State President Arthur Bauer, won the showmanship contest and received the traveling trophy donated by the East Central Illinois G. B. A., which needed only one more or the third winning by Marilyn Jenner for permanent possession.

Roeschley Brothers, Flanagan, took by far the majority of blues, with a total of 12 out of 17, including both championships. Roes-Mor Rose's Golden and Roes-Mor Golden Gregory, paternal half-brothers, shown by the Roeschley's, headed the light bull show, with the former the junior and grand champion and winner of the traveling trophy given by the Knapp and Steiner Hardware Company, Cissna Park. Two paternal half-sisters to the champion bull also headed the two calf classes. Roes-Mor Rose's Suzette was the top junior heifer calf and Roes-Mor Rose's Garnet the top senior heifer calf. "Garnet" was impressive enough in scale, rib and promise to be junior champion over the winning junior yearling, Roes-Mor Le Dina, and the winning senior yearling, Roes-Mor Roswell Amada, also entries from Roeschley's.

Ellen of Red Gate Farm headed the two-year-old class for Arthur Bauer, while Richard Knapp, Cissna Park, took the blue with Ric-Mar Cap's Janet in the three-year-old class, and Loren Bauer, Cissna Park, led the four-year-old class with Lakewood I. Lively. The senior and grand champion cow was in the aged cow class, Roes-Mor Victor's Diana, shown by Roeschley Brothers. This same cow also won the best udder class. Reserve grand champion was the four-year-old, Lakewood I. Lively, shown by Loren Bauer.

In the group classes, Roeschley's won the class for three best females bred by exhibitor; the calf herd (a bull and two females under one year); yearling herd (bull and two females one year and under two), and the senior get of sire on a group by McDonald Farms Le Roswell. The blue in the produce of dam went to Glen Bauer on a pair out of Beth of Red Gate Farm.

The Guernsey committee for the show consisted of Robert McCray, Cissna Park, president of the Dairymen's Holiday group; Lowell Dueringer, Melvin, district chairman; Richard Meuhling, Cissna Park, president of the East Central Illinois G. B. A.; Loren Bauer, Cissna Park, and James Keeley, Fairbury, with assistance from Roland Meyer, Vocational Agriculture instructor at Cissna Park.

Wabash Valley, Ill., G. B. A. Parish Show

BY GEORGE A. CAMPBELL

THE Wabash Valley, Ill., G. B. A. held their annual parish show on June 28, at the Fairgrounds, Charleston. Forty-eight head of Guernseys, in both the open and junior show, were paraded before Judge Leo Fryman, University of Illinois. Trophies were presented by L. S. Heath and Sons, Robinson, and Meadow-Gold Dairy, Mattoon.

In the open show, Howard Gallagher, Olney, showed the senior and grand champion bull, Boulder's Duke, and Fred Richey, Kansas, captured the junior bull championship with Richey's Jess. C. A. Walker and Son, Charleston, had the senior and grand champion female and junior champion female, Starbright of Indian Creek and Otto's Mary of Indian Creek, respectively.

In the 4-H show, there were quite a few new exhibitors who battled it out with several juniors who had showed previously. The final placing for champion female was given to Fred Stout, Olney, who showed Sunny Lane Eminent H. Susie. "Susie" was the first place senior yearling in the open show.

Following is a list of first place winners:

SENIOR AND GRAND CHAMPION BULL
Boulder's Duke, Howard Gallagher, Olney.

JUNIOR CHAMPION BULL
Richey's Jess, Fred Richey, Kansas.

SENIOR AND GRAND CHAMPION FEMALE
Starbright of Indian Creek, C. A. Walker and Son, Charleston.

JUNIOR CHAMPION FEMALE
Otto's Mary of Indian Creek, C. A. Walker and Son.

BULL CALF
1, Richey's Jess, Fred Richey.

BULL, 1 YEAR AND UNDER 18 MONTHS
1, Butterfinger of Indian Creek, C. A. Walker and Son.

BULL, 18 MONTHS AND UNDER 2 YEARS
1, Burton Lane Supreme Avery, Dale Metcalf, Albion.

AGED BULL
1, Boulder's Duke, Howard Gallagher.

HEIFER CALF, UNDER 6 MONTHS
1, Lady F. Joan, Winnie Richey, Kansas.

HEIFER CALF, 6 MONTHS AND UNDER 12
1, Otto's Daisy of Indian Creek, C. A. Walker and Son.

HEIFER, 1 YEAR AND UNDER 18 MONTHS
1, Otto's Mary of Indian Creek, C. A. Walker and Son.
HEIFER, 18 MONTHS AND UNDER 2 YEARS
1, Sunny Lane Eminent H. Susie, Fred Stout, Olney.
COW, 2 YEARS OLD
1, Golden Bar's Imperial Polly, Betty Stephen, Casey.
AGED COW
1, Starbright of Indian Creek, C. A. Walker and Son.
PRODUCE OF DAM
1, C. A. Walker and Son on produce of Master Neta of Walnut Corner.
4-H SHOW
CHAMPION FEMALE
Sunny Lane Eminent H. Susie, Fred Stout, Olney.
HEIFER CALF, UNDER 6 MONTHS
1, Lady F. Joan, Winnie Richey, Kansas.
HEIFER CALF, 6 MONTHS AND UNDER 12
1, Norgert's Rose, Dale Richey, Kansas.
HEIFER, 1 YEAR AND UNDER 18 MONTHS
1, Golden Bar's Eminent Nellie, Paul Stephen, Casey.
HEIFER, 18 MONTHS AND UNDER 2 YEARS
1, Sunny Lane Eminent H. Susie, Fred Stout.

Missouri Type School District No. 5

BY G. B. SECKER

ON June 6, at the George Nixon, Jr., Farm, Springfield, Mo., a Type School was held and attended by 35 breeders. A welcome rain fell most of the day and the cattle was judged in the barn. Four very fine classes of cows were presented and placed by Dick Johnson, Carthage. Between classes two and three, the herd sire, a fine Fairlawn bull, was led in and production and breeding discussed by Mr. Nixon.

A lunch was served, with GOLDEN GUERNSEY Milk being provided by Daisy Dell Farm, Walter and Sylvia Schmitt, Springfield.

The cards were scored by G. B. Secker, field secretary of the Missouri Guernsey Breeders' Association. The program was carried out under supervision of Mr. Clubb, County Extension Agent, and Tim Main, field representative of The American Guernsey Cattle Club, Fayetteville, Arkansas.

In adult judging, Walter Schmitt, Springfield, was first, Ivan Schmitt, Springfield, second, and D. O. Arnold, Walnut Grove, and Carl E. Kastendick, Billings, tied for third. In junior judging, Paul Kennemer, Springfield, was first, Allen McCroskey, Republic, second, David Clubb, Springfield, third, and Duane Crighton, Springfield, fourth.

Southern Maine Parish Show

BY JOSEPH PENDERGAST

MAINE'S first Guernsey Show of 1956 got off to a good start on June 8 at the Lewiston Fairgrounds, Lewiston, Maine. Guernsey breeders from the South Central part of the state competed for honors at the annual South-

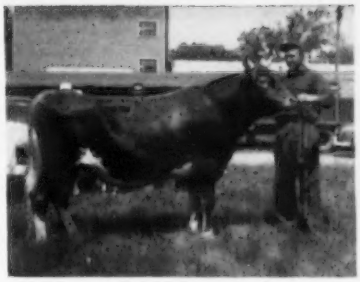

Northern K. Vernon, grand champion bull at the Southern Maine Parish Show, and George Millay, Richmond, owner.

First prize winners at the Southern Maine Parish Show: Clearview Lillian, 1st aged cow and senior and grand champion, owned by Norman B. Woolworth, Winthrop. Northern Valoria, 1st four-year-old, owned by John Roberts & Son, Alfred; Begeacres Kenyon Roxy, 1st three-year-old, owned by Mr. Woolworth; Clearview Farms Dairymaid, 1st two-year-old, owned by Mr. Woolworth, and Carroll Chase, judge.

ern Maine Parish Show. Carroll Chase, manager of Bren-Bern Farm, Stepney Depot, Conn., judged the show. His placings and comments in the various classes were well received.

The show got underway with the bull classes, which were abnormally light for this show. Only two breeders, George Millay and Mrs. Alice Wilkins had entries. For his grand champion bull, Mr. Chase selected Northern K. Vernon, owned by Mr. Millay. In the female division, Mrs. Wilkins had the first prize junior calf, Locust Grove General's Dotty, and in the senior calf class, Clearview Farm H. Lorraine, owned by Clearview Farms, Norman B. Woolworth, owner, Winthrop, placed first. The same farm came right back to win a very nice junior yearling class with Clearview H. Muriel, another daughter of their senior herd sire, Chedco Hornet. A Villa Crest Levity King daughter, Clearview Farms Levity's Grace, was the first prize senior yearling and junior champion heifer of the show. Judge Chase especially liked this heifer for her size, upstandingness and excellent dairy quality. Clearview Farm had strong entries in the mature classes, ending up with first prize two-year-old, Clearview Farms Dairymaid, three-year-old, Begeacres Kenyon Roxy, and aged cow, Clearview Lillian, while in the four-year-old class, Northern Valoria, owned by Elm Crest Farm, John Roberts and Son, Alfred, continued on her winning way following her successful show season in 1955. The winners of these classes made an excellent group from which to select the senior champion, and the four animals brought out for championship would be a credit to any show. After careful deliberation, Mr. Chase selected Clearview Lillian, eight years old and still carrying a beautiful udder, for the senior and grand champion cow of the show. She placed over the Northern Valoria cow, the first prize three-year-old and first prize two-year-old.

In the group classes, Mrs. Wilkins had a first prize breeder's young herd. Junior get of sire went to John Roberts and Son with a get of Elm Crest Majesty, placing over a uniform get of Chedco Hornet. Millay Homestead, owned by George Millay, won the senior get of sire class with daughters of Langwater Val Don. The produce of dam class, which was the final one of the show, had three very uniform groups, with first going to the produce of Northern F. Gloria, shown by Elm Crest Farm, Alfred.

Joseph Pendergast, field representative, made the announcements, and Andy Warner, assistant manager of Fairlawn Farms, Millis, Mass., passed the ribbons.

Fayette County, Pa., Tour

BY WADE WHITE

THE Fayette County G. B. A. held their Spring Tour on May 15 with a visit to two farms in Fayette County and one in Allegheny. The first farm visited in Fayette County was that of George Shoaf, Vanderbilt. Rex Carter, Fayette County Agent, had worked up an interesting herd analysis on this herd and the three main cow families, with the details being explained by the use of a chart.

The next stop was the Stephens Farm, Fayette City. Don Stephens briefly showed the herd and the group toured the farm. After lunch, the group visited the farm of John E. Long and Son, Monongahela. John and Jack Long showed their barn, milk plant, and herd. An interesting discussion was held on the producer-distributor costs in retailing milk, and the Longs had set up an interesting chart on their costs of bottling and distributing GOLDEN GUERNSEY Milk. Ice cream, cookies and GOLDEN GUERNSEY Milk, in abundance, were served through the courtesy of John E. Long and Son.

Missouri Type School District No. 1

By G. B. Secker

On June 27, the Northeast Missouri G. B. A. held a Type School and District Show at Maizeland Guernsey Farm, Hannibal, Missouri. Walt Farner, from Sunnymede Guernsey Farm, Bismarck, placed the classes. John Croll, Marion County Extension Agent, scored the cards, aided by Chester D. Black, Marion County Assistant County Agent and head of County Junior activities.

Prizes were presented by G. B. Secker, field secretary of the Missouri Guernsey Breeders Association. Winners in adult competition were: 1, Mrs. Louis Porter, 2, R. D. Pennewell, and 3, Oscar Grow. Winners in junior competition were: 1, Bobby Moore; 2, Francis Forbester, and 3, Bryan Crausore.

Rusk County, Wis., Parish Show

By George W. Chambers

The Rusk County, Wis., Parish Show was held at the Fairgrounds, Ladysmith, on June 16 with about 50 head on exhibit. The attendance, as usual, was very good.

One of the features of the Rusk County Show each year is the awarding of a registered calf given by the directors of the County Association. The calf was secured from the Max Klotz herd, and was won by Dennis Nelson, son of Mr. and Mrs. Clinton Nelson of Glen Flora. The dam, in her second lactation, had over 400 lbs. of fat, and the maternal granddam had eight records of over 450 lbs. of fat, with four records over 500 pounds. Several special matings in artificial breeding were given by Curtiss Candy and ABS. The winners were Dennis Kochevar, Ed Meyers, Joe Cooper, Clinton Nelson and Birger Eke. The show was judged by John Cooey of Chippewa Falls.

The senior and grand champion female was Hope's Queen of Excelsior, shown by Tom Heath and family of Tony. The junior champion female was Level Green Ultra's Josie, shown by Harold Clausen, and the senior and grand champion bull, Locust Grove Merit's Ultra, was also shown by Harold Clausen. The junior champion bull was Lady's Curtis of Excelsior, owned by Thomas L. and Ethel F. Heath, Tony, Wisconsin.

Missouri Type School District No. 3

By G. B. Secker

On June 7, a Type School was held at Pre-Eminent Guernsey Farm, Gallatin, Missouri. After looking at herd sires and a discussion by Harold Appley about pedigrees and production, five excellent classes were presented—heifers, yearling heifers, two-year-olds, and two cow classes.

Tim Main, field representative of The American Guernsey Cattle Club, scored the cards, and G. B. Secker, field secretary of the Missouri G. B. A., placed the classes. About 20 breeders attended.

In junior competition, David Baumann, Cosby, was first, and in adult competition, Wayne Baumann, Cosby, was first, Harold Appley, Gallatin, second, and Carl Wightman, Jameson, third.

Walt Farner presenting Hannibal Chamber of Commerce trophy to R. D. Pennewell, Flo-Ray Farms, Palmyra, for grand champion bull, Flo-Ray's Elmer, at the Missouri District No. 1 Type School. Lewis Porter, herdsman, at the halter.

G. B. Secker, field secretary of the Missouri G. B. A., presenting Hannibal Chamber of Commerce trophy for grand champion female, Robert's Farm High Ellen, at the Missouri District No. 1 Type School, to R. D. Pennewell. Lewis Porter at the halter.

Walt Farner, judge, presenting Hannibal Chamber of Commerce traveling junior trophy to James Secker.

Four cows led out for the Missouri District No. 3 Type School at Pre-Eminent Farms, Gallatin, with Harold Appley, farm manager, at left of string, and Bill Rhea, superintendent, at right.

Missouri Type School District No. 7

By G. B. Secker

On June 3, at the Norman Keller Farm, Cape Girardeau, Mo., a Type School was held for Missouri District No. 7. About 70 were in attendance. After a lawn basket dinner, the folk adjourned to the barn where two classes, heifers and aged cows, were shown. Guy Kennedy of Seco Farms, Arcadia, placed the classes. Tim Main, field representative of The American Guernsey Cattle Club, scored the cards, and G. B. Secker, field secretary of the Missouri Guernsey Breeders' Association, presented the prizes provided by Southeast Missouri Guernsey Breeders' Association.

In the junior placings, Margaret Popp, Frohna, was first, Mary Schonhoff, Cape Girardeau, second, and tied for third place, Charles Schabbing, Ann Ninninger, Danny Sebaugh, and Teddy Sebaugh, all of Cape Girardeau. In the senior placings, Norman Keller, Cape Girardeau, was first, Theo Popp, Frohna, second, and Pervis Sebaugh and Ray Schonhoff, of Cape Girardeau, tied for third place.

Pervis Sebaugh, a prominent Cape Girardeau Holstein breeder, attended and brought his 4-H group from Campster School. Also present from the St. Louis District were Mr. and Mrs. Walt Farner, Sunnymede Guernsey Farms, Bismarck, and Mrs. Guy Kennedy, Arcadia.

Mr. Keller showed his young herd sire, a Seco bull, and his type and production were discussed.

Missouri Type School District No. 9

By G. B. Secker

On June 4, the Bourbon G. B. A. held their Type School at the H. W. Haas Farm, Rolla, Missouri. Five good classes were shown, and the type and production of the herd sire, Ozark Vale Fabron's Cardinal, was discussed,

and also the general herd management. About 30 people were in attendance.

After a pleasant social hour, basket dinner, and a short business meeting, the classes were judged. Tim C. Main, field representative of The American Guernsey Cattle Club, from Fayetteville, Ark., placed the classes. G. B. Secker, field secretary of the Missouri G. B. A., scored the cards and presented one junior and two senior prizes provided by the local association.

In junior competition, Donnie Sherrell was first, and Virgil Sherrell, was second. In senior competition, Emery Vieten placed first, Raymond Mizell, Agricultural Instructor at the Newburg Missouri School, Rolla, was second, Albert Haas was third, and Mrs. Henry Haas and Mrs. Emery Vieten tied for fourth place.

Missouri Type School District No. 8

By G. B. Secker

On Sunday, June 10, the St. Louis G. B. A. met for a basket dinner and Type School at the home of Mr. and Mrs. William Raaf, Gerald, Missouri. About 45 friends and breeders assembled and competed for five prizes offered by the local Association for the best scores. Three classes were shown yearling heifers, three-year-olds, and an exceptionally good class of aged cows.

Mr. and Mrs. Laurence Rainey came from Foremost Guernsey Farms, Columbia, and Mr. Rainey placed the classes. Bill Wood, secretary of the district, scored the cards, and prizes were presented by G. B. Secker, field secretary of Missouri Guernsey Breeders Association. The prizes were awarded as follows: First place, a tie between Marilyn Roth, Gerald, and Mrs. William Raaf, Gerald, and second a tie between Herbert Raaf, Gerald, Dorsey Wilson, New Haven, and Mrs. Louis Fritzmeyer, Leslie.

Middle Tennessee Meeting

A meeting and dinner of the Middle Tennessee G. B. A. was held on May 16 at the beautiful home and farm of Count R. Boyd III, "Sunny Meadows," near Nashville, Tennessee. One of the largest crowds ever in attendance at a meeting of the middle district was on hand to partake of the delicious country ham dinner furnished by the Boyds.

The meeting was called to order by President B. B. Dallas. He introduced the speaker, Jesse Safley, Farm Editor of the Nashville Banner, and Mr. Safley's talk was extremely well received by the group. An out-of-state guest was Robert Davenport, Associate Editor of Hoard's Dairyman, Fort Atkinson, Wis., who told the group of interesting new developments in dairy farming after his tour of 10 southern states.

The association secretary, Mrs. L. C. Langford, resigned due to the fact that she was busy with state breed activities. Ballard K. Bennett was elected the new secretary-treasurer of the group.

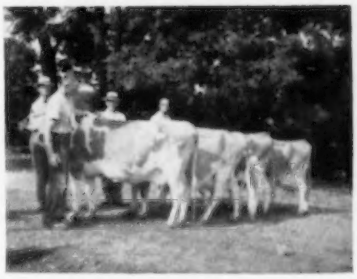

Cow class presented at the H. W. Haas Farm, Rolla, Mo., where the District No. 9 Missouri Type School was held.

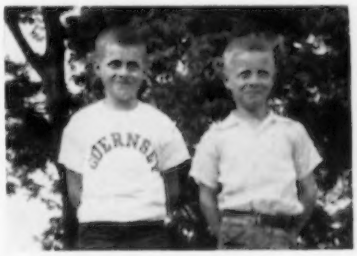

Winners in junior competition at the Missouri District No. 9 Type School: Donnie and Virgil Sherrell.

Winners in adult competition at the Missouri District No. 9 Type School: Emery Vieten, Raymond Mizell, Albert Haas, Mrs. Henry Haas and Mrs. Emery Vieten.

William Raaf, Gerald, Mo., and one of his good cows that placed first in her class at the Missouri District No. 8 Type School.

Southeastern Conference of Judges

By C. J. Jacobs

The Southeastern Conference of Judges was held at Grandview Farm, near Winston-Salem, N. C., on June 29. The host farm, owned by O. T. Fowler and Mrs. Irene Fowler Gambill, was the scene of the actual judging throughout the day. R. D. Stewart, Secretary of The American Guernsey Cattle Club, served as conference leader, and led the majority of discussions throughout the conference. Mr. Stewart was assisted by Louis McL. Merryman, one of the oldest members of the Type Committee, whose dynamic personality, for years, has been a bright spot in the promotion of good Guernseys. Judges from five states were present, including representatives from Virginia, North Carolina, South Carolina, Georgia, and Florida.

The customary pre-conference meeting and discussion was held at the Hotel Robert E. Lee in Winston-Salem, beginning at 7:00 P. M. on the evening of June 28. Mr. Fowler and Mrs. Gambill were hosts at this dinner meeting. Immediately following dinner, Mr. Fowler welcomed the group of 40 people to Winston-Salem. W. Clark Fleming, Jr., newest member of the Type Committee, and manager of Bayville Farms, Norfolk, Va., introduced the judges from Virginia, and C. J. Jacobs, National field representative, introduced the judges from the Southeastern territory.

R. D. Stewart led the evening discussion. He told of the beginning of the Type Committee and its functions since 1922, stating "Its accomplishment of promoting uniformity in judging Guernsey cattle and judging procedures, in general, have been invaluable." He discussed show ring procedure, elaborated on the evaluation of defects, pointed out that a judge should always be prompt, and that it would be well for him to visit with the clerk of the show and determine the amount of time allowed, and how the classes are to be handled so that people at ringside might best be informed of the judges actions. He also stated that in fairness to all showmen the judge should not go through the barns prior to the show. He emphasized the fact that the judge and

the showman make the show, and the show runs smooth only when everyone understands what is going on.

Judging of the classes at Grandview Farm began at 8:00 o'clock on June 29. A total of 12 classes were judged throughout the day. A. M. MacKay, National field representative in the Eastern territory, assisted in conducting the classes, and conference leader, Mr. Stewart, and Mr. Merryman alternated in giving official placings and reasons on each class.

A dutch luncheon of barbecued chicken was served at noon under the shade of the trees at farm manager Louis Alsobrook's home.

Grandview Chieftain's Babs was made junior champion. "Babs," a senior heifer calf, was chosen over both first place junior yearling and first place senior yearling heifers. She was a stretchy, upstanding heifer calf, showing a lot of the openness that judges look for in heifer calves, and made an impressive junior champion. Grandview Predictor's Annie, top of the aged cow class, was selected as senior and grand champion. "Annie," sired by Grandview Noble Predictor and out of Stoney Ford Douglass Daisy Ann, was selected as senior champion in a close placing over Grandview King's Dream.

C. B. McAdams, herd manager at Grandview Farm, had all the classes in beautiful condition, and together with farm manager, Louis Alsobrook, and their staffs, did a wonderful job of presenting the classes. Forrest Harmon, Assistant County Agent in Forsyth County, in which Winston-Salem is located, assisted in many ways, and was a great help in making this a successful conference.

Our compliments to all who assisted in putting on this conference, and to all participants who worked so cooperatively throughout the day. The discussions after each class were certainly beneficial, and proved to impress upon all the participating judges the necessity of thoroughly and carefully analyzing each class, and stating simply, when giving reasons, those strong points which place one cow over another.

Minnesota Artificial Breeding Conference

By George W. Chambers

Minnesota Valley Breeders Cooperative was host to a group of 30 leading Guernsey breeders, College Extension and Dairy staff members and Coop. A. I. Stud managers at New Prague, Minn., on June 30 for a conference on Guernsey Sire Selection. The purpose of the meeting was to discuss specific plans for cooperative sire-proving programs involving breeders and A. I. studs.

A sire appraisal session, using the Guernsey sires in the stud, was held in the morning. Peter Milinkovich, assistant manager, had prepared data on the bulls, with production, type and progeny information. The session precipitated a lively discussion after which the Minnesota Valley Coop. provided a delicious luncheon.

Wallace Miller, general manager of the Stud, described the extension program of progeny testing being undertaken by Minnesota Valley. He also pointed out the problem all studs had in failure of highly plus proven bulls to stand up in artificial breeding.

Professor J. B. Fitch, of the University of Minnesota, presided at a panel on the subject, "How may Guernsey breeders and A. I. Studs Cooperate in Building Strong Guernsey Studs in Minnesota." Panel members were Ralph Wayne, Extension Dairyman; Peter Milinkovich, assistant manager of Minnesota Valley; Olaf Kiome, Sire Selection Committeeman from Tri-State and Minnesota G. B. A. president; Earl Sanford, Consolidated Sire Consultant; Fred Feltman, Norwood Guernsey breeder, and George W. Chambers, National field representative.

It was suggested that Minnesota studs are not getting their share of the better Guernsey bulls. There appeared to be an agreement that a well-organized young sire procurement and proving program is definitely needed. Breeders indicated their willingness to cooperate in any reasonable cooperative young sire program.

Texas Field Day

By Tim C. Main

The Texas G. B. A. and the Extension Service of Texas A. and M. College, at College Station, held a Guernsey field day on the C. T. Douglas Farm, Plainview, on June 26. A group of approximately 50 breeders and dairymen attended the day's activities.

The program started by placing three groups of animals including heifers, four-year-old cows and aged cows. Professor A. L. Darnell, of College Station, placed the classes and did a fine job of giving reasons.

Top four-year-old cow at the Texas Field Day held at the C. T. Douglas Farm, Plainview, Texas.

"A Thumbnail History of Guernseys," by Tim C. Main, field representative, was followed by an interesting discussion and demonstration on "Production Guessing" by Dick Burleson, Dairy Husbandryman from Texas A. and M. College.

"Type Classification of Guernseys" was demonstrated by Tim C. Main, using the first place four-year-old cow as an example. The growth of Type Classification, and also the relationship of type and production, were stressed.

Following the noon lunch, A. L. Darnell gave a discussion and demonstration on "Feeding and Managing Guernseys." He particularly stressed the importance of top quality roughage in doing an economical job of feeding the dairy herd. Roy Neeley, Head of the Dairy Department at Texas Tech, Lubbock, talked on "Green Chop Feeding."

The subject of artificial breeding and its importance to the dairyman of West Texas was discussed by Ralph Harbin, Dairy Department, West Texas State College, Canyon. Dick Burleson summarized the days program and spoke briefly on the "Selection of your Herd Sire."

To conclude a very interesting program, the winners of the judging contest were announced. Following were the top four in the contest: C. K. Teaf, Ropesville, A. B. Buchanan, Hale Center, Claude Yates, Plainview, and Gene Barnett, Plainview.

Central Arkansas Spring Show

By Tim C. Main

The first spring Guernsey show in Arkansas was held at the Fairgrounds, Conway, on June 15. Although it was not a large show, the quality was very good and the spirit of the breeders was excellent. Thirty-six animals were shown by eight breeders, and the show was judged by Glen Pursley, Extension Dairyman, and Tim C. Main, fieldman.

Junior champion female of the show was Walker Farms Le Pi Lass, owned by James Fielder, Greenbrier. James purchased his heifer in the Arkansas State Sale, Little Rock, on April 18, 1956. She was consigned by Walker Farms, Stoneville, Miss., and is a granddaughter of Flying Horse Royal Piper.

The senior and grand champion female of the show was the three-year-old, Hagan's M. C. Bess, owned by N. L. Hagan, Pine Bluff. She is a daughter of McDonald Farms Pre Nathan, the bull Mr. Hagan purchased in the Earl North Dispersal.

The bull show was rather small with only six head being shown. Roldo's Forester, shown by Roldo Farms Dairy, Scott, was the junior and grand champion. Erwin Farms, Conway, showed 13 head; Roldo Farms Dairy, Scott, seven head; Singley Dairy, Little Rock, five head; N. L. Hagan, Pine Bluff, five head; Woodward and Brittain, Conway, two head, Bobby Fielder, Greenbrier, two head; James Fielder, Greenbrier, one head, and I. H. Fielder, Greenbrier, one head.

Following is a list of first place winners:

JUNIOR AND GRAND CHAMPION BULL
Roldo's Forester, Roldo Farms Dairy, Scott.

SENIOR AND GRAND CHAMPION FEMALE
Hagan's M. C. Bess, N. L. Hagan, Pine Bluff.

JUNIOR CHAMPION FEMALE
Walker Farms Le Pi Lass, James Fielder, Greenbrier.

YEARLING BULL
1, Roldo's Forester, Roldo Farms Dairy.

BULL, 2 YEARS OLD
1, Ideal's Marnetta's Standbest, I. H. Fielder, Greenbrier.

HEIFER CALF, UNDER 1 YEAR
1, Entry, Roldo Farms Dairy.

HEIFER, 1 YEAR AND UNDER 18 MONTHS
1, Walker Farms Le Pi Lass, James Fielder.

HEIFER, 18 MONTHS AND UNDER 2 YEARS
1, Roldo Quille Faithful, Roldo Farms Dairy.

COW, 2 YEARS AND UNDER 3
1, Singley Piper Tinkle Bell, Singley Dairy, Little Rock.

COW, 3 YEARS AND UNDER 4
1, Hagan's M. C. Bess, N. L. Hagan.

COW, 4 YEARS AND UNDER 5
1, Hagan's M. C. Beth, N. L. Hagan.

COW, 5 YEARS AND OVER
1, Hominy Hill Dianna, Roldo Farms Dairy.

JUNIOR GET OF SIRE
1, Roldo Farms Dairy on get of Ideal Star Supreme.

SENIOR GET OF SIRE
1, Singley Dairy on get of Walker Farms Piper Admiral.

PRODUCE OF DAM
1, N. L. Hagan on produce of Meadow Lodge Preda.

Missouri District No. 1 Guernsey Show

BY G. B. SECKER

THE Northeast Missouri G. B. A. held their annual District Show at Maizeland Guernsey Farm, Hannibal. About 40 head of cattle were shown, representing three adult and two junior breeders. Classes were judged by Walt Farner, Sunnymede Guernsey Farm, Bismarck.

A basket dinner was held on the lawn at noon and a District Type School held in conjunction with the show. The Hannibal Chamber of Commerce presented two cups for grand champion female and grand champion bull of the show. These were won by R. D. Pennewell and awarded by G. B. Secker, field secretary of the Missouri Guernsey Breeders' Association. The traveling cup awarded by Hannibal Chamber of Commerce was won for the third time by James Secker. This award for outstanding junior work was retired.

Hagan's M. C. Bess, senior and grand champion female at the Central Arkansas Spring Show. Mr. Hagan is at the halter and James O. Hill, county agent, is presenting trophy.

Roldo's Forester, junior and grand champion bull at the Central Arkansas Spring Show. James O. Hill, county agent, is presenting trophy to Erwin Stricklin, Roldo Dairy herdsman.

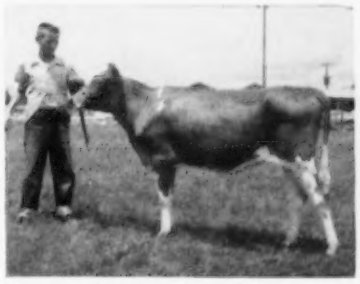

Walker Farms Le Pi Lass, junior champion female at the Arkansas Spring Show, and James Fielder, Greenbrier, owner.

Following is a list of first place winners:

JUNIOR AND GRAND CHAMPION BULL
Flo-Ray's Elmer, R. D. Pennewell, Palmyra.

SENIOR AND GRAND CHAMPION FEMALE
Roberts' Farm High Ellen, R. D. Pennewell.

JUNIOR CHAMPION FEMALE
Maizeland Samson's Saloma, James Secker, Hannibal.

BULL CALF
1, Mapledell Prince, O. R. and Russell Epperson, New London.

BULL, 1 YEAR AND UNDER 18 MONTHS
1, Flo-Ray's Elmer, R. D. Pennewell.

BULL, 18 MONTHS AND UNDER 2 YEARS
1, Maizeland Prince's Mark, G. B. Secker, Hannibal.

BULL, 2 YEARS AND UNDER 3
1, Sunnymede Hornets Gladiator, G. B. Secker.

HEIFER CALF, UNDER 6 MONTHS
1, Maizeland Gladiator's Sunny, G. B. Secker.

HEIFER CALF, 6 MONTHS AND UNDER 12
1, Maizeland Prince's Flora, G. B. Secker.

HEIFER, 1 YEAR AND UNDER 18 MONTHS
1, Mapledell Joyce, O. R. and Russell Epperson.

HEIFER, 18 MONTHS AND UNDER 2 YEARS
1, Maizeland Samson's Saloma, James Secker.

COW, 2 YEARS AND UNDER 3
1, Flo-Ray's Wilma, R. D. Pennewell.

COW, 3 YEARS AND UNDER 4
1, Roberts' Farm High Ellen, R. D. Pennewell.

COW, 4 YEARS AND UNDER 5
1, Fairmont Caroline, O. R. and Russell Epperson.

COW, 5 YEARS AND OVER
1, Fairmont Bessie, O. R. and Russell Epperson.

SENIOR GET OF SIRE
1, R. D. Pennewell on get of Flo-Ray's Golden King.

PRODUCE OF DAM
1, G. B. Secker on produce of Fairmont Julianna's Lady.

THREE BEST FEMALES
1, Entry, O. R. and Russell Epperson.

BEST UDDERED
1, Maizeland Lad's Ladyetta, G. B. Secker.

DAIRY HERD
1, Entry, G. B. Secker.

Tennessee State Field Day

BY GEORGE B. COLLINS

THE first annual Tennessee G. B. A. Field Day ever to be held in the western part of the state took place on the Lloyd Hathaway farm, near Paris, on July 6. Breeders from practically every section of the state attended, making a total of 150 present. Kentucky was represented by Cecil Burnette and Elmer Hixon, who is secretary-treasurer of the Kentucky Guernsey Breeders' Association.

Joe Armstrong, Extension Dairyman for Western Tennessee, got the program under way by introducing Mr. Hathaway, his charming wife, and their three Guernsey-minded children. Mr. Hathaway welcomed the group to his farm and expressed his appreciation to F. H. Gulick, fieldman for Pet Milk Company, Joe Armstrong, and Bob Basse, secretary of the Tennessee G. B. A., for their efforts in planning the day's activities.

P. T. (Pete) Head, Associate Editor of The Progressive Farmer, was the principal speaker. Mr. Head told of our changing agricultural economy and stressed the fact that dairymen must continually strive to improve the efficiency of their operation if they want to continue to show a profit during this period of rising costs and lower market prices. He emphasized the importance of quality roughage in dairy feeding programs.

Mrs. L. C. Langford, President of the Tennessee G. B. A., gave an in-

(Please turn to page 862)

Loose Housing . . .

(Continued from page 847)

ticeable difference could be found between the two types of barns in terms of milk sediment, flavor and odor tests, or bacteria counts. Milk quality depends more on individual management than on type of barn.

8. Does loose housing take more bedding?

Average bedding rquirements with loose housing were 12.5 pounds per cow per day and with conventional housing 8.8 pounds. However, the amount of bedding used in both barns varies widely. Estimates of loose-housing bedding requirements range from the same amount up to over three times as much as is used in conventional barns, according to the studies examined.

It is evident that building layout and management practices affect bedding requirements tremendously. Layout should minimize concentrated cow travel on the bedded area. One effective way of doing this is to provide a feeding area separate from the bedded area. Adequate bedding should be assured before a loose-housing operation is started.

9. Does loose housing save labor?

Loose housing results in substantial labor savings compared with comparable conventional housing set-ups. Surveys of farmer opinion and the results of time-and-motion studies agree that dairy chores commonly require 20 per cent less time with pen barns, as well as considerably less travel. Labor requirements with both types of barns vary greatly with equipment used, the layout and the skill of the operators.

Time savings were found in milking, feeding, bedding and in cleaning chores. Travel savings were found for every job except bedding.

10. Is the work any easier with loose housing?

Chore labor is easier and less tiring with well designed pen barns than with comparable housing of the conventional type. Milking requires less bending with elevated stalls. However, the milking room may be cold and require heating to maintain reasonable comfort for the operator and to prevent pipe freezing.

11. What about "boss" cows?

"Boss" cows are more of a problem in loose than in conventional barns. "Boss" cow problems can be reduced through dehorning, feeding hay in extra large racks, and tying. In extreme cases it may be necessary to sell a problem cow.

12. Do cows receive less individual attention in loose housing?

It is harder to detect and treat off-feed, sick or injured cows in loose housing, so more emphasis must be placed on observing cows while doing chores. However, this difficulty did not prevent loose-housing operators from equaling the production efficiency attained by those with conventional barns.

13. How about heat periods?

Heat detection may be a loose-housing advantage. The ease of heat detection increases as cows are given more freedom. However, cows in heat may disturb the herd and when detected should be separated from it.

14. Can flies be controlled?

The best fly control measure is to remove the manure pack before the fly-breeding season. If removal is not possible before this time, cows should be kept off the manure pack. This allows a crust to form and reduces fly breeding.

15. How about injuries and disease problems?

Fewer injuries, such as udder damage, lameness and sore feet, were found in loose housing. This advantage might be less if comfort stalls were used in conventional barns. Less mastitis and healthier cows were reported in loose housing. Mastitis can be controlled in loose housing and in conventional barns by proper management and veterinary care.

16. Which type barn is best?

There are points for and against loose housing relative to a conventional barn. The importance of these advantages and disadvantages depends on a particular farm situation. Market requirements may be a factor in determining if loose housing should be used. On many farms loose housing may be a solution to problems of labor shortages and building expansion.

(Reprinted from Pennsylvania Farm Economics, courtesy Pennsylvania Agricultural Extension Service)

Dairy Leaders Predict More Dairymen Will Shift To Loose Housing In New England

MORE dairymen are learning that loose housing will work and work well in New England, and more New England dairymen will be changing to loose housing in the years ahead. Many agricultural leaders believe that more loose housing units will be constructed in this section during the next two years than have been built here during the past 20 years.

Some of those who know the most about what is termed the "New Look" in loose housing, are predicting that more than 50 per cent of the stanchion barns destroyed by fire during the next two years will be replaced with loose housing structures. But, according to most of the dairymen who have solved their housing problem the loose housing way, this is only one reason why they decided to change. Theirs was not an overnight decision. Most of them spent months visiting loose housing setups throughout New England and New York State.

What they found out about loose housing can best be summed up in a few words. They found that:

1. Feeding and milking time was cut to a minimum.
2. Barn cleaning was reduced practically 90 per cent.
3. One man could do what it normally took two men to do in the stanchion-type barn.
4. Udder injuries were practically eliminated.
5. Herd health in general was materially increased.
6. Extreme cold weather had little if any effect on production; many times it increased during the coldest days.
7. It enabled the dairyman to devote more time to work in the field.
8. Milk quality showed a marked improvement; especially in flavor.
9. The herd could be enlarged without building additional housing facilities.
10. Milk could be produced at a lower cost, which made for greater profits.

Practically all of the dairymen who have changed to loose housing during the past year report that they are especially well pleased with their new setups. None would even consider returning to a stanchion-type operation, but all of the new "converts" will tell you that the loose housing method of barning, feeding, and milking is not for the inefficient operator. THE MILKPAIL

Something New

Field Report On A New Concept of "Live" Feed Storage

A NEW concept in agriculture, which through the use of improved storage facilities for certain farm crops may result in doubling present production of milk and beef per acre on many farms, was demonstrated in practice at the Minnesota Valley Breeders' Associations 500-acre farm near New Prague, Minnesota. This was the first formal revelation by the A. O. Smith Corporation of Milwaukee of the capabilities of its Harvestore. The Harvestore is a glasscoated-steel storage structure made unique by its bottom-unloading device, its airtight features, preventing spoilage, and its anti-corrosion defenses.

Wallace Miller, a manager of the 500-acre Minnesota Valley Breeders' Association, which serves the artificial breeding needs of some 50,000 dairy cow owning members, told the audience: "Convention pastures on many farms will soon be as obsolete as draft horses and the kerosene lantern. There is plenty of experimental proof to show that if the pasture is brought to the cows, double the production per acre can normally be expected . . . ."

Mr. Miller explained that cutting an alfalfa crop at maturity, wilting it and blowing it into Harvestores preserves the maximum feed values in such a crop, produces twice the nutrients or the milk or beef per acre by bringing the crop to the animals through the Harvestore. It also eliminates fencing, driving cattle to and from pastures, and the uniform quality of the roughage results in a steadier, heavier flow of milk during the summer.

Minnesota Valley Breeders' Association's storage facilities consists of 12 Harvestores. Three of these are filled with chopped green oats; six are filled with wilted alfalfa, and the remaining three are filled with ground ear corn. This system enables the association to feed a dairy herd of roughly 250 cows and bulls off the 500 acres of farm land. Plans call for a five year rotation consisting of two years of alfalfa, two year of corn and one year of oats as a nurse crop for new seeding.

Mr. Fonda, of A. O. Smith Corporation, emphasized the fact that the bottom unloader of the Harvestore makes it more of a processing plant than a static storage unit like the silo. He added: "This type of "live" storage makes it possible to reduce costs to a tonnage, bushel or per-unit basis rather than the static appraisal of a structure cost. This new concept makes it feasible to buy processing on a unit basis, instead of buying a structure with only one capacity."

How Harvestore owners have been able to reduce moisture content of legume roughage to 40-60 per cent and developed a feed that is neither hay nor silage but best termed "haylage" was described by Leroy Reese, Harvestore Division Specialist. Reese further listed the possibilities of storing 20 to 30 per cent moisture corn with no mold growth nor heating. This makes possible the saving of a corn crop in the event of an early frost.

Mr. Wesley Martin, Technical Director, pointed out that the air tight feature of Harvestore is supplemented by a breather system which allows for expansion and contraction of the gases in the structure without a corresponding change in pressure.

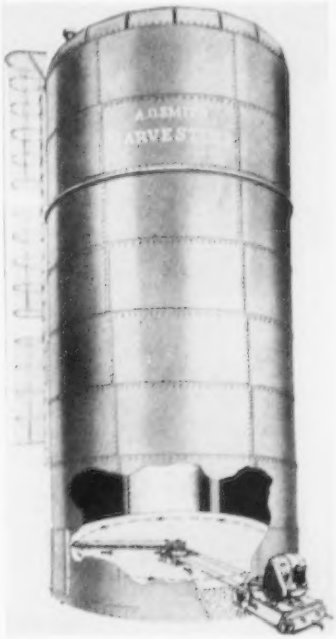

Cutaway view of standard Harvestore with sweep arm cutter bar in operation. The unloader slices from bottom of a pack and propels feed inward to the center from whence it is ejected via the outer vent.

"Selecta" Multi-Shot Syringe

CONVENIENCE, speed and economy are advantages claimed for a new multi-shot syringe developed for use in Mastitis treatment. Holding 24cc, the syringe features the mechanical metering of 6cc shots. With its four snap on-and-off changeable nozzles, the single syringe can be used to treat all quarters without danger of contamination, or, when desired, selected-volume dosages can be applied.

The "Selecta" syringe is available with several medication fills to suit varying Mastitis control requirements.

The G. C. Hanford Manufacturing Company, Syracuse, N. Y., is distributing in the East, with Vet-way Products Corporation, Cypress, Calif., handling sales west of the Mississippi.

Mastitis-control cost cut is claimed for this new "Selecta" multi-shot syringe. Successive 6cc shots can be given by removing the plastic tabs which meter the doses. Per-shot costs are under any four single-dose dispensers of comparable potency due to economies in manufacturing, packing and shipping.

Polyethylene Roll Stock Trench Silo Cover

LOW cost, all-weather polyethyelene film, is being used by thousands of dairymen to cover self-feeding horizontal or trench silos. The Shellmar-Betner Division of Continental Can Company is manufacturing both clear and black Shellene polyethylene film, in widths up to 84", for use as silo covers on agricultural research stations and leading modern farms.

The Shellene polyethylene cover, in roll form of sheeting five feet to seven feet wide, is rolled crosswise across the feed, with adjacent strips lapped six to nine inches shinglewise to allow for water run-off.

It has excellent tear strength and, once torn, will not shatter or run. Because it is mold resistant, chemically inert, waterproof and vapor resistant, it makes an ideal tarpaulin for horizontal silos. When the silo is located out in the open, and complete screening of the sun's rays is not possible, black polyethylene, which is impervious to ultra-violet light, is recommended.

Tennessee Field Day . . .

(Continued from page 859)

teresting presentation of the farm safety program which has been proposed by President Eisenhower. A motion was made by Dr. Sam B. McFarland that the State Association go on record as favoring and supporting the program, and that a resolution to this effect be sent to Secretary of Agriculture Benson. The motion was passed, and President Langford appointed a committee, consisting of Bob Basse, Dr. Sam McFarland, Ballard K. Bennett, and W. E. Bowlin, to draw up this resolution.

Clyde Chappell, Head of Dairy Extension at the University of Tennessee, predicted a period of growth and prosperity for dairy farmers who have foresight and who apply scientific techniques in their farming. The Tennessee Extension Department was well represented, with V. D. Parsons, Supervisor of Official Testing, Lynn Copeland, Middle Tennessee Extension Dairyman, John Brower, East Tennessee Extension Dairyman, Joe Armstrong, West Tennessee Extension Dairyman, and Mr. Chappell in attendance. Following Mr. Chappell's remarks, Joe Armstrong introduced George B. Collins, who recently replaced Ballard K. Bennett as National Field Representative in the Mid-South area.

The group enjoyed a delicious barbecue lunch furnished by the Tennessee G. B. A., the Hathaways, and Pet Milk Company. Immediately after lunch, Mrs. Langford presented Ballard K. Bennett with a beautiful watch on behalf of the Tennessee G. B. A. as a token of their appreciation for the work he had done during the seven years he represented the Club in this area. Mr. Hathaway was presented a plaque for his efforts in making the day a success.

L. O. Colebank, Official Classifier for The American Guernsey Cattle Club, conducted a type demonstration which was well received by his many Tennessee friends. Prior to accepting his present position, Mr. Colebank was head of Dairy Extension in Tennessee. Three classes of Guernseys were led out for a judging contest, with Mr. Colebank acting as official judge. Winners in the junior division were: Jerry Crosser, first; John Crosser, second, and Ray Capps, third. Ballard K. Bennett was first place winner in the senior division, with W. E. Bowlin placing second. Prizes were presented to the winners by local business concerns.

Clyde Chappell, P. T. Head, George Collins, Dr. Sam McFarland, Mrs. L. C. Langford and Lloyd Hathaway viewing a two-year-old in the Hathaway herd at the first annual Tennessee G. B. A. field day.

Group at Tennessee Field Day.

Southwestern Ohio Picnic

By Mary C. Marsh, Secretary

Mr. and Mrs. Leroy Lindley, Sande-Hill Farm, Collinsville, Ohio, were hosts for the annual spring picnic of the Southwestern Ohio G. B. A., on May 27. These picnics are noted for excellent food, as well as an opportunity to visit with people of the district who share an interest in the Guernsey cow.

Oscar Hackney, President of the Clinton County Fairboard, and his family, attended and discussed having a Guernsey Milkshake Bar at the Clinton County Fair, where the District Show will be held this year. A committee, made up of Clyde Payton, Leesburg, Clyde F. Marsh, Middletown, and Leroy Lindley, Collinsville, was appointed with Leonard Pidgeon, Wilmington, chairman, to develop plans for the Milkshake Bar. The group appreciated the helpful information sent by Leonard Jordan, Hardin County G. B. A.; Mr. and Mrs. Elmer J. Riehl, Columbiana-Mahoning G. B. A., and Mrs. Alvin Klingensmith, Trumbull County G. B. A., on their experiences with a dairy bar.

Following up on the plans for more frequent gatherings, the Association held another fine picnic on July 1, at Ft. Ancient Park in Warren County.

Herds Classified

A total of 717 cows in 23 herds were classified in the territory of Joseph Pendergast during the period from June 18 to June 29 by Lawrence O. Colebank, official classifier.

A summary of the results show 23 were Excellent, 233 Very Good, 263 Desirable, 165 Acceptable, 32 Fair, and one Poor.

Of the 23 rated Excellent, 15 were Excellent for the first time and eight were reclassified Excellent.

The herds classified in the following states were those owned by: CONNECTICUT: Burton Gilderdale, Sharon. MAINE: Ralph C. Knowles, Greene, and Norman B. Woolworth, Winthrop. MASSACHUSETTS: Charles E. Cotting, Berlin, Norfolk County Agricultural School, Walpole, Norman S. Baxter, Millis, Mrs. Alan Cunningham, Millis, Vernon D. Mudgett, Sterling Junction, James R. Reynolds, Wenham, and Barclay H. Warburton, III., Ipswich. NEW YORK: Daniel H. Heller, Feura Bush, George F. Guller, Garrattsville, Laurence D. Hansen, South Valley, Wilmer Smith, Richmondville, William J. Murphy, Stamford, George Van Kleeck, Hobart, Hanford Shultis, Kelly Corners, Milton Thomson, Walton, J. M. McDonald, Cortland, and Helen R. C. Motley, Ontario. RHODE ISLAND: Maple Lawn Farms, Inc., Ashaway, and Hugh D. Auchincloss, Newport. VERMONT: Philip G. Cole and A. Herrick, Norwich.

Changes Among the Class Leaders

Guernseys Are Noted for Persistent, Profitable Production

AR LEADERS

NORTHERN SECRET'S FLOWER
18014—937—5yrs—365C—2x
4th Fat Production
10th Milk Production
Sire: Green Meads Proud Secret.
S.: Langwater County Squire.
D.: Green Meads Queen Snowflake.
Dam: Horse Shoe Beacon's Flower.
S.: Langwater Beacon.
D.: Horse Shoe La Belleflower.
B.: William S. Cherry, Jr., Bristol, R. I.
O.: North Farm, Bristol, R. I.
Born: Oct. 22, 1949. Calved: Apr. 21, 1955.
Calved: June 23, 1956.
Supervised by University of Rhode Island, Kingston, R. I.

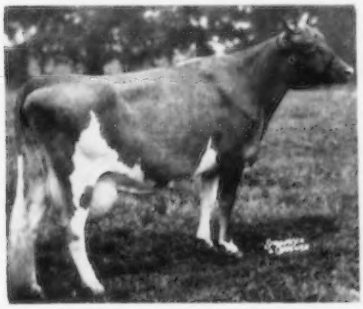

Northern Secret's Flower
18014—937—5yrs—365C—2x

IDEAL'S SELECT'S MYRNA
15802—770—Sr3—365C—2x
6th Milk Production
10th Fat Production
Sire: Ideal's Select.
S.: Gardenville Supreme.
D.: Ideal's Jewel's Loetta.
Dam: Ideal's Beacon's Myrna.
S.: Ideal's Beacon.
D.: Ideal's Risbecq's Myrna.
B.: Jacob Tanis, Augusta, N. J.
O.: Frank J. Chapot, Wallpack, N. J.
Born: Sept. 23, 1951. Calved: April 16, 1955.
Calved: July 6, 1956.
Supervised by New Jersey State College, New Brunswick, N. J.

AL-PHINE CORKING'S CHARMS
18687—751—8yrs—365—2x
3rd Milk Production
Sire: Al-Phine Midnight.
S.: Raemelton Corking Quicksilver.
D.: Hillibrot Philosopher's Delia.
Dam: Al-Phine Charming Nettie.
S.: Eth-Mead Monarch's Philosopher.
D.: Charity's Nettie.

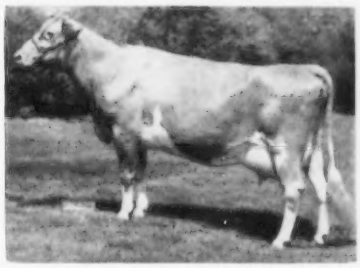

Al-Phine Corking's Charms
18687—751—8yrs—365—2x

B. & O.: Meade Farnham and Son, Edgerton, Ohio.
Born: Dec. 7, 1946. Calved: April 10, 1955.
Supervised by Ohio State University, Columbus, Ohio.

HOMINY HILL PRINCE'S SUNNY
17237—975—Sr3—365—3x
10th Fat Production
Sire: Hominy Hill Coronation Prince.
S.: Coronation King of Pine Manor.
D.: Meadow-Gold Prudence.
Dam: Hominy Hill Sunny.
S.: Riegeldale Coronation King.
D.: Bradford's Sunbeam.
B. & O.: Henry D. Mercer, Colts Neck, N. J.
Born: Sept. 5, 1951. Calved: Apr. 15, 1955.
Supervised by New Jersey State College, New Brunswick, N. J.

Hominy Hill Prince's Sunny
17237—975—Sr3—365—3x

HIR LEADERS

FLO-RAY'S CHEERFUL LASS
11892—577—Sr2—HIR—305C—2x
10th Milk Production
Sire: Gardenville King Lee.
S.: Gardenville Coronation King.
D.: Argilla Fairy Lee.
Dam: King Hill King's Charm.
S.: Green Meads King Pharaoh.
D.: King Hill Rexcharming.
B. & O.: R. D. Pennewell, Palmyra, Mo.
Born: May 9, 1952. Calved: April 13, 1955.
Calved: June 23, 1956.
Supervised by University of Missouri, Columbia, Mo.

MAPLE LEAF NADINE
14425—755—Sr3—HIR—365C—2x
4th Fat Production
Sire: Boulder Bridge Sir Royal.
S.: Boulder Bridge Lucero.
D.: Ridglydale's Bell Alert.
Dam: Maple Leaf Nell.
S.: Boulder Bridge Illustrator.
D.: Maple Leaf Nancy.
B. & O.: Elmer J. Wirt, Lewiston, Minn.
Born: Sept. 13, 1951. Calved: April 11, 1955.
Calved: June 14, 1956.
Supervised by University of Minnesota, St. Paul, Minn.

MARSHLAND COLUMBUS' LASSIE
14591—743—Jr4—HIR—365C—2x
9th Fat Production
Sire: Sun-Blest Farms Columbus.
S.: Langwater Esquire.
D.: Marimack's Princess May.
Dam: Kristina of Marshland.
S.: Sun-Blest Farms Sergeant.
D.: Kateena of Marshland.
B. & O.: Donald C. Marsh, Middletown, Ohio.
Born: Jan. 14, 1951. Calved: April 3, 1955.
Calved: June 8, 1956.
Supervised by Ohio State University, Columbus, Ohio.

POLYTECHINC JEPSON ALERT
11509—829—Jr3—HIR—305C—2x
2nd Fat Production
Sire: McDonald Farms Jepson.
S.: McDonald Farms Prediction.
D.: McDonald Farms Daffy.
Dam: Alert's Fame Alert.
S.: Kenfleur's Jade Alert.
D.: Kenfleur's Quadrine Fame.
B. & O.: California State Polytechnic College, San Luis Obispo, Calif.
Born: Dec. 17, 1951. Calved: May 31, 1955.
Calved: June 15, 1956.
Supervised by University of California, Davis, Calif.

VALLEY OAKS FANTASY
14172—706—Jr3—HIR—365C—2x
6th Milk Production
8th Fat Production
Sire: Happyholme Crown Ambler.
S.: Pine Manor Crown Majesty.
D.: Gwynllan Perfection's Zona.
Dam: Happyholme R'Ambler's Conna.
S.: Happyholme Roseland's Ambler.
D.: Santa Ynez Valor's Connie.
B.: George W. Emde, Lodi, Calif.
O.: Jack E. Nicewonger, Lodi, Calif.
Born: Sept. 26, 1951. Calved: Feb. 5, 1955.
Calved: April 27, 1956.
Supervised by University of California, Davis, Calif.

HAVEN HILL PERFECT LADY
15679—771—Jr4—HIR—365—2x
10th Milk Production
Sire: Sterlingold Melinda's Majesty.
S.: Fairlawn Memoir's Performer.
D.: Coronation Melinda.

Dam: Sterlingold Maureen.
S.: Fairlawn Memoir's Performer.
D.: Sterlingold Valorie.
B.: Sterling Farms, Inc., Stamford, Conn.
O.: Clifford A. McBride, Riverside, R. I.
Born: Oct. 29, 1950. Calved: Jan. 29, 1955.
Supervised by University of Rhode Island, Kingston, R. I.

The Joy Family Continues To Make History At Pond Acre Farm

Greenway Joyce

1st Fat Production

1st Milk Production

Sr2—HIR—305C—2x

GREENWAY JOYCE, bred by George H. Timmins, Ware, Mass., and now owned by Helen S. Hyland, Craryville, N. Y., is the new National leader in both milk and fat. As a Sr2—HIR—305C—2x, "Joyce" produced 14133 lbs. of milk and 682 lbs. of fat. Purchased along with her dam, Greenway County Joyce, in the Greenway Dispersal in October, 1954, "Joyce" and the other members of the "Joy" family, which includes Five Star Dolly, 17234—1077—5yrs—HIR—365C—2x and 17591—1143—6yrs—HIR—365C—2x, have written history at Pond Acre Farm.

"Joyce" was sired by Charlescote Peter Pan, with 28 tested daughters. "Peter Pan" is a son of Langwater Peter, 41 tested daughters, including the class leader, Langwater Petite, 16991—1027—Jr4—365C—3x, and out of Broadwater Falice, 18324—875—CC—3x.

The dam of "Joyce," Greenway County Joyce, 13848—690—Sr2—365—3x, was by Green Meads Prospect, 37 tested daughters, and out of Joyful of Ware, 14394—712—AA—3x.

Sire: Charlescote Peter Pan.
Dam: Greenway County Joyce.
Breeder: George H. Timmins, Ware, Mass.
Owner: Helen S. Hyland, Craryville, N. Y.
Born: Sept. 17, 1952. Calved: May 9, 1955.
Calved: June 18, 1956.
Supervised by Cornell University, Ithaca, N. Y.
2 Milkings Daily. Total Milkings: 610.
Began Test: May 12, 1955. Finished: March 11, 1956.

	Milk	Fat	Days On Test
Record:	14133	682	365

"Bloom" Makes Third Consecutive Class Leading Record

Suneslope's Charming Bloom

1st Fat Production

5th Milk Production

Jr4—HIR—365—2x

BY GEORGE W. CHAMBERS

SUNESLOPE'S CHARMING BLOOM, bred and owned by O. R. Bentley and Son, Ames, Iowa, is the new National leader in fat and fifth in milk, Jr4—HIR—365—2x, with a record of 16641 lbs. of milk and 971 lbs. of fat. This cow has been a class leader in each of her first three lactations. Her Jr2—2x record of 12169 lbs. of milk and 660 lbs. of fat was a class leading record when made. Her record of 12752 lbs. of milk and 661 lbs. of fat, Jr3—HIR—305C—2x, was ninth place for fat when made.

Bloom's record is the 10th class leading record made in the Bentley herd by daughters of their great proved bull, Charm of Rose Hill. Charm's last official USDA proof, with 26 dam-daughter comparisons, gave the daughters an average of 10628 lbs. of milk and 524 lbs. of fat, which was an increase of 1962 lbs. of milk and 99 lbs. of fat. There are probably few bulls in the breed that have as high a proportion of daughters among the class leaders. "Bloom's" dam, Suneslope's S. Buttercup, 9335—530—Sr3—HIR—305C—2x, is a double granddaughter of the other outstanding proved sire used by the Bentleys, Alert Prince of Rose Hill. Like most of the great producing cows in the Bentley herd, she is closely line-bred to Dunwalke Dictator and Green Meadow Alert. She goes back 10 generations on the bottom line of her pedigree through cows bred and owned in the Bentley herd. Her pedigree is loaded with plus proved sires.

"Bloom" has a maternal sister, Suneslope's Perfection Bountie, a fourth place class leader, now in sixth place, with 11285 lbs. of milk and 672 lbs. of fat, Sr2—HIR—365C—2x. "Bountie" was classified Excellent and sold to James E. Kelley, Minneapolis, for $4,500.

Bloom's great record was made under a loose housing, milking parlor setup, with positively no individual care. She never consumed over 13 lbs. of grain daily at any time, but has been a great consumer of roughage. The herd is supplied all of the barn-dried chopped hay and grass silage they will eat. They also received corn silage once a day starting in November and running through the winter and spring months. Oats silage is fed about a month in place of grass silage. The herd is strip-grazed on alfalfa, ladino and brome pastures, and receives some hay during pasture months.

Sire: Charm of Rose Hill.
Dam: Suneslope's S. Buttercup.
B. & O.: O. R. Bentley & Son, Ames, Iowa.
Born: Oct. 21, 1950. Calved: Mar. 18, 1955.
Supervised by Iowa State College, Ames, Iowa.
2 Milkings Daily. Total Milkings: 730.
Began Test: Mar. 21, 1955. Finished: Mar. 19, 1956.

	Milk	Fat	Days On Test
Record:	16641	971	365

"Countess" Makes Second Consecutive National Record At Pond Acre

Old Homestead Countess

1st Fat Production

1st Milk Production

Sr4—HIR—365C—2x

OLD HOMESTEAD COUNTESS'S name is added for the second time to the growing list of National leaders being developed at Pond Acre Farm, owned

Old Homestead Countess
18387—1005—Sr4—HIR—365C—2x

by Miss Helen Hyland, Craryville, New York. A year ago, "Countess" completed a National milk record, second in fat, of 14525—875—Sr3—HIR—305C—2x, and her latest record of 18387—1005—Sr4—HIR—365C—2x, places her first in both milk and fat in her division.

"Countess" was sired by Elmcrest King Paul, seven AR daughters, that is a son of Green Meads King Allegro, 11 AR daughters, and out of Elmcrest Grey Pauline, 14260—724—GG—3x, dam of the class leader, Elmcrest Prophet's Pauline, Excellent, 12870—660—Sr2—305C—2x. "Countess" was out of Waldorf Eliza's Zella, VG, 10800—613—11yrs—HIR—305—2x, a daughter of Douglaston Baron Rossmore, 16 AR daughters.

Douglas R. Stanton, Greenville, N. Y., one of New York State's top young breeders, was the breeder of "Countess." She was milked and fed by John Harvey, a loyal and faithful employee, whose love for the Guernsey cows that roam the pastures at Pond Acre is unsurpassed.

Sire: Elmcrest King Paul.
Dam: Waldorf Eliza's Zella.
B.: Douglas R. Stanton, Greenville, N. Y.
O.: Helen S. Hyland, Craryville, N. Y.
Born: July 8, 1950. Calved: April 17, 1955.
Calved: June 11, 1956.
Supervised by Cornell University, Ithaca, N. Y.
2 Milkings Daily. Total Milkings: 730.
Began Test: April 20, 1955. Finished: April 18, 1956.

	Milk	Fat	Days On Test
Record:	18387	1005	365

"Pansy" Completes Highest 2x Milk Record Of Breed

Oelker Farm's Pansy

1st Milk Production
9th Fat Production
7yrs—HIR—365C—2x

By M. L. Dawdy

Within nine days of being one year apart, two Ohio-bred and owned cows have established unsurpassed National records in HIR testing, as well as breed records. The latest to enter the limelight is Oelker Farm's Pansy, owned by Harold Oelker, Urbana, Ohio. Finishing on April 17 with 21988 lbs. of milk and 902 lbs. of fat, and calving on June 24, Oelker Farm's Pansy, classified Desirable, not only became the new National leader in milk by 1870 lbs., and ninth in fat in the 365C—2x—HIR division, but also completed the highest milk record of the breed ever made on twice daily milking, regardless of division, either AR or HIR, and completed the second highest milk record ever completed in HIR for either two-time or three-time milking. In fact, other than the one HIR record on three-time milking that exceeds this record, there are only 23 records in the 365—3x—AR division, and 12 in the 365C—3x—AR division higher in the breed for milk, regardless of testing division.

Oelker Farm's Pansy
21988—902—7yrs—HIR—365C—2x

Just 11 months and 21 days prior to the completion of Pansy's record, a Western Ohio neighbor, Mendale King's Golden Jean, owned by Meredith Piper, Celina, Ohio, had completed her National and breed record in HIR of 24533—1191—5yrs—HIR—365—3x. It is interesting to note that both of these cows are owned and were bred and developed by farmer breeders who derive their livelihood from their Guernsey herds, and each stemmed from a 4-H or FFA project.

The home of the new champion is located three miles northeast of Urbana, Ohio, where Harold Oelker and his sons, Jack and James, operate 250 acres of land, mostly in grass, on the home farm and an additional 300 acres adjoining. Oelker Farm's Pansy is part of a Guernsey herd of 63 cows in milk that was started with the purchase of the first registered Guernsey 10 years ago in April, 1946. Her dam, Glenn Grove Ultra's Pansy, was purchased for $125 on August 10, 1946, when she was a three-year-old, from Warren G. and Charlotte E. Grimes, Urbana, Ohio, as a high school graduation gift for the Oelker's son, Jack. Three years later the herd was put on test and the dam completed six records, on twice daily milking, from six to 11 years of age, totaling 66,890 lbs. of milk and 2847 lbs. of fat, with only one lactation going for 365 days. She dropped four daughters in the Oelker herd, the oldest being the new National champion, one now owned by Emerson Scott, St. Paris, Ohio, and two full sisters, both classified Desirable, in milk in the Oelker herd at the present time.

The sire of the new champion is Raemelton Conquest, a son of Coto-

(Please turn to page 869)

Structures—Storage . . .

(Continued from page 850)

of the pins or the angle of the flaps, the support offered to the silage mass is varied and controls the downward movement of the silage. See Figures 5 and 6.

These self-feeder cylindrical silos have reduced the manual labor required for feeding silage. However, their performance is still unpredictable. All of the stresses to which the silo bases are subjected and safe methods of operation have not been fully established at this time. For more details on the design and development of self-feeder cylindrical silos, the reader is referred to references 3, 4 and 5.

Another method of self-feeding silage, which has not been investigated at this Station, is the "push-button" method utilizing electrical unloaders and conveyors. This equipment is being marketed and is reported satisfactory by owners. There is little doubt, but what one or two of the 3 methods—self-feeder cylindrical silos; trench or stack silos with covers; or the push-button conveyors—will become regular equipment on the progressive dairy and livestock farms in the Northeast.

Self-feeding of forage can be safe and practical. It is more economical in the use of manual labor than the conventional methods of feeding, and with proper management, wastage can be limited to that of conventional methods of feeding.

References

1. Michigan State College Plan No. 723-CE-54. Michigan State College, East Lansing, Michigan.
2. "Drying Forage by Forced Ventilation." R. B. Dacus, Jr., L. G. Schoenleber, and L. E. Campbell. U.S.D.A. Farmers' Bulletin 2028.
3. "The A. O. Smith Silo and 'Tower-on-the-Square,' or Mazur, Silo." Mark E. Singley, N. J. Agricultural Experiment Station. May 1953.
4. "Farm Structures Designed for the Self-Feeding of Hay and Ensilage." C. H. Reed. Agricultural Engineering, Vol. 29, No. 11, pp. 488-489, November 1948.
5. "Structures for Self-Feeding of Hay and Ensilage." C. H. Reed. Agricultural Engineering, Vol. 32, No. 7, pp. 375, July 1951.

A TRAVELOGUE

Ben Friedrichs met me at the Seattle airport and we drove to Western Glow, stopping for lunch on the way. The herd looked wonderful and we asked for . . . No, I cannot really imitate the old master Louis McL. Better men than I have tried and failed.

By moving fast and losing some sleep I managed a brief few hours last week in Skagit and Whatcom counties in the State of Washington. I went to see the consignments to the Butterfat Sale. I want to tell you about five herds and five cows.

The herds — George Dynes' Riverview Farm; Ben and Jake Friedrichs' Western Glow Farm; the Damons' Far West Farm; Herb Ekstran's Brockwell farm, and Floyd Sandell's Lindean's Farm — all a few miles apart. At nine in the evening, and with real regret, we decided we had to pass up the other good farms in the area.

The five herds were all very impressive. Many of you have seen them; everyone should. There is a look about these Northwest cows that seems very characteristic — wonderful deep bodies, capacious udders, well-attached and of good quality, sound legs and feet, sharp, tight shoulders and deep chests. Some think they seem a little short of leg and neck due to their depth of body. For my part they suit me to perfection. These are not the only shapes I admire, I must admit, but I do care and care.

It is always dangerous to generalize, I know, but back of many of these lies a combination of the blood of Langwater Traveler and Hilltop Butterfat Count.

Of the five cows we will have in the Sale, four are Excellent and the fifth lacks only the formal recognition of an existing truth. They are:

RIVERVIEW CHERUB'S CARMELITA, a strong young cow with a beautiful udder.

WESTERN GLOW F. GAY DUCHESS, an Excellent granddaughter of my favorite Count daughter, Butterfat Duchess, fresh and looking magnificent.

FAR WEST ROYAL PRINCESS, an Excellent half-sister to my own Excellent Bonny Lou cow — a wonderfully deep sharp cow.

BROCKWELL ROYAL FAITHFUL, the Excellent full sister of the Excellent Royal Faith at Lake Louise — one of the best bodied cows one will ever see, and

LINDEAN'S ANTIONETTE SAPPHIRE, a very beautiful cow whose mother, grandmother, daughters and half-sisters tell all one needs to know about her.

A few other cows have affected me as these do—Western Glow Butterfat Maryann, Polly's Pansy of Meadow Lane, Hilltop Butterfat Lilac — to name but a few. I can even include some whose female progenitors never even knew a Butterfat bull existed like Adohr Eldor Pearlette.

These are that kind of cow. It is fun just to look at them. They make you glad you breed Guernseys and sorry you aren't richer. It seems certain so strong a consignment never before came out of the Northwest for one sale.

The night before the trip to Seattle, Bob Stewart and I looked at Marv Fleming's herd by moonlight and flashlight. He has gotten together again a remarkably fine group of cows, most of them daughters of bulls he raised. Now the whole herd must again be sold. He is sending back to the Butterfat Sale the Excellent Adonis daughter he bought from me, Mulhocaway Lovely Judith, and a Butterfat heifer.

I failed to get to Graysmarsh. Les Lancaster is sending a young cow and a heifer that bear an excellent report.

There will be other great cows in the Sale, including Doc Weldy's Excellent Harp cow and my own Diligent cow. If you come to the sale I can promise you will be sorely tempted.

It's fun to be tempted and still more fun to give in.

MULHOCAWAY
FARM
CLINTON
NEW JERSEY

Mr. and Mrs. L. B. Wescott, owners
Harold Verity, manager

Calendar...

(Continued from page 838)

Oct. 29. Wisconsin State Guernsey Sale, Sales Pavilion, Waukesha, Wis. Sale managed by the Wisconsin G. B. A., Box 14, Waukesha, Wis., and Delbert H. Kingston & Associates, Box 404, Cary, Ill.

Oct. 31. John B. Grubb Sale, Bechtelsville, Pa. Sale managed by The Merryman Company, Sparks, Md.

NOVEMBER

Nov. 8-9. Lakewood Farm Complete Dispersal, at the farm, Mundelein, Ill. Sale managed by the Pate Sales Company, 2064 Lawrence Rd., Trenton 8, N. J., The Merryman Company, Sparks, Md., and Delbert H. Kingston & Associates, Box 404, Cary, Ill.

DECEMBER

Dec. 4. Orangeburg Sale, Rivelon Sales Pavilion, Orangeburg, S. C. Sale managed by the Salley Sales Service, Orangeburg, S. C.

Meetings and Shows

AUGUST

Aug. 17. New Jersey G. B. A. Annual Guernsey Show, State Fairgrounds, Trenton, N. J. Dave Younger, official judge.

Aug. 17. Elkhart County, Ind., Guernsey Show at the Elkhart County Fair, Elkhart, Ind. Louis Seitz, judge.

Aug. 18. Newport County, R. I., 10th Anniversary Show, The Priory, Newport, R. I. Lawrence Colebank, judge.

Aug. 25. 4th Annual Delaware State Guernsey Show, University Farm, Newark, Del.

MICHIGAN SHOWS

Aug. 23. Dairyland Show & Picnic, Carson City.

Aug. 31. State 4-H Guernsey Show, Michigan State University, East Lansing

OHIO SHOWS

Aug. 17. South Central District, Franklin County Fair, Hilliards, 9.00 a. m., Harold Kaeser, judge.

Aug. 17. Southeastern District, Fairgrounds, Pomeroy.

Aug. 22. Western District, Darke County Fairgrounds, Greenville, 8:00 a. m., Gail E. Helfner, judge.

Aug. 31. Columbiana-Mahoning District, Mahoning County Fairgrounds, Canfield, 9:30 a. m., Leroy Campbell, judge.

SEPTEMBER

Sept. 1. Kentucky District No. 6 Show, Jackson County Fair.

Sept. 17. Ninth Annual Indiana Artificial Breeding Field Day, American Breeders Service Bull Stud, Carmel, Ind.

OHIO SHOWS

Sept. 3. Northwestern District, Fulton County Fair, Wauseon, 10:00 a. m., Harold Kaeser, judge.

Sept. 6. North Central District, Sandusky County Fairgrounds, Fremont.

Sept. 6. Ash-Med-Way District, Medina County Fair, (night), Edward Wright, judge.

Sept. 28. Eastern District, Guernsey County Fair, Washington.

NOVEMBER

Nov. 10. Western Massachusetts Annual Meeting, El Greco Restaurant, Easthampton, Mass.

DECEMBER

Dec. 1. 37th Annual Meeting of the New Jersey G. B. A., Far Hills Inn, Somerville, N. J.

Fairs

AUGUST

Aug. 17. New Jersey G. B. A. Guernsey Show, Trenton, N. J. Guernseys will be judged by Dave Younger.

Aug. 17-26. San Joaquin County Fair, Stockton, Calif.

Aug. 18-25. Central Canada Exhibition, Ottawa, Ontario, Canada. Guernseys will be judged on Aug. 21-22 by James Stewart.

Aug. 18-26. Missouri State Fair, Sedalia, Mo. Guernseys will be judged on Aug. 23 by C. L. Norton.

Aug. 18-26. Wisconsin State Fair, Milwaukee, Wis. Guernseys will be judged on Aug. 20 by John Lindsay.

Aug. 19-25. Red River Valley Fair, Fargo, N. Dak. Guernseys will be judged on Aug. 21 by Ralph W. Wayne.

Aug. 20-25. State Fair of West Virginia, Lewisburg, W. Va. Guernseys will be judged on Aug. 22 by Richard N. Willis.

Aug. 20-26. Sioux Empire Fair, Sioux Falls, S. Dak. Guernseys will be judged on Aug. 21 by Irvin Kurtz.

Aug. 21-25. Montgomery County Fair, Gaithersburg, Md. Guernseys will be judged on Aug. 23 by James Christian.

Aug. 21-26. Colorado State Fair, Pueblo, Colo. Guernseys will be judged on Aug. 23 by A. R. Porter.

Aug. 21-26. Upper Peninsula State Fair, Escanaba, Mich. Guernseys will be judged on Aug. 22 by Dale Dean.

Aug. 22-Sept. 3. Pacific National Exhibition, Vancouver, B. C., Canada. Guernseys will be judged on Aug. 27 by Olaf J. Kjome.

Aug. 24-31. Ohio State Fair, Columbus, Ohio. Guernseys will be judged on Aug. 28 by George M. Newlin.

Aug. 24-Sept. 2. Iowa State Fair, Des Moines, Iowa. Guernseys will be judged on Aug. 30 by Delbert H. Kingston.

Aug. 24-Sept. 8. Canadian National Exhibition, Toronto, Ontario, Canada. Guernseys will be judged on Aug. 30-31 by M. G. Seath.

Aug. 25-Sept. 3. Minnesota State Fair, St. Paul, Minn. Guernseys will be judged on Aug. 28 by E. E. Ormiston.

Aug. 26-31. North Central Kansas Free Fair, Belleville, Kans. Guernseys will be judged on Aug. 28 by Richard King, Jr.

Aug. 26-Sept. 3. Du Quoin State Fair, Du Quoin, Ill. Guernseys will be judged on Aug. 28.

Aug. 28. Pennsylvania Guernsey Show, Sales Pavilion, Lancaster, Pa. Guernseys will be judged by Charles J. Moore.

Aug. 28-Sept. 1. Western Idaho State Fair, Boise, Idaho. Guernseys will be judged on Aug. 29 by J. C. Knott.

Aug. 28-Sept. 3. Flemington Agricultural Fair, Flemington, N. J. Guernseys will be judged on Aug. 30.

Aug. 29-Sept. 1. Wyoming State Fair, Douglas, Wyo. Guernseys will be judged on Aug. 30 by F. W. Atkeson.

Aug. 29-Sept. 3. Central Wisconsin State Fair, Marshfield, Wis. Guernseys will be judged on Aug. 30 by E. M. Knutson.

Aug. 29-Sept. 7. Indiana State Fair, Indianapolis, Ind. Guernseys will be judged on Aug. 31 (4-H) by C. R. Huston, and on Sept. 5 (Open) by George W. Snyder.

Aug. 29-Sept. 9. California State Fair and Exposition, Sacramento, Calif. Guernseys will be judged on Sept. 5 by Hilton Boynton.

Aug. 29-Sept. 11. Maryland State Fair, Timonium, Md. Guernseys will be judged on Sept. 5 by Harold Kaeser.

Aug. 30-Sept. 3. Allegheny County Fair and Industrial Exposition, Pittsburgh, Pa. Guernseys will be judged on Aug. 31.

Aug. 31-Sept. 3. Lancaster Fair, Lancaster, N. H.

Aug. 31-Sept. 9. Michigan State Fair, Detroit, Mich. Guernseys will be judged on Sept. 4 by George M. Newlin.

Aug. 31-Sept. 9. Exposition Provinciale de Quebec, Quebec City, Quebec, Canada.

SEPTEMBER

Sept. 1-7. Nebraska State Fair, Lincoln, Nebr. Guernseys will be judged on Sept. 5 by Floyd Arnold.

Sept. 1-8. New York State Fair, Syracuse, N.Y. Guernseys will be judged on Sept. 3-4 by Harry A. Herman.

Sept. 1-8. Oregon State Fair, Salem, Ore. Guernseys will be judged on Sept. 3.

Sept. 2-8. Topsfield Fair, Topsfield, Mass. Guernseys will be judged on Sept. 5 by Harvey C. Dreibelbis.

Sept. 3-8. Cambria County Fair, Ebensburg, Pa. Guernseys will be judged on Sept. 4.

Sept. 3-8. Maine State Fair, Lewiston, Maine. Guernseys will be judged on Sept. 4.

Sept. 3-8. Rutland Fair, Rutland, Vt. Guernseys will be judged on Sept. 4 by Clarence H. Parsons.

Sept. 3-8. South Dakota State Fair, Huron, S. Dak. Guernseys will be judged on Sept. 5 by Harvey Swartz.

Sept. 7-15. Kentucky State Fair, Louisville, Ky.

Sept. 8-13. Kansas Free Fair, Topeka, Kans. Guernseys will be judged on Sept. 12 by P. C. McGilliard.

Sept. 8-16. Mineola Fair and Industrial Exposition, Westbury, N. Y. Guernseys will be judged on Sept. 8 by L. W. Ingham.

Sept. 9-15. Brockton Fair, Brockton, Mass.

Sept. 9-15. Saginaw Fair, Saginaw, Mich. Guernseys will be judged on Sept. 11.

Sept. 9-16. Barrington Fair, Great Barrington, Mass. Guernseys will be judged on Sept. 11 by Byron E. Colby.

Sept. 9-16. Reading Fair, Reading, Pa. Guernseys will be judged on Sept. 12 by Earl Groff.

Sept. 10-15. Tennessee Valley Agricultural and Industrial Fair, Knoxville, Tenn. Guernseys will be judged on Sept. 11 by John L. Morris.

Sept. 11-15. Eastern Idaho State Fair, Blackfoot, Idaho. Guernseys will be judged on Sept. 13 by M. B. Nichols.

Sept. 11-15. York Inter-State Fair, York, Pa. Guernseys will be judged on Sept. 11.

Sept. 14-23. Utah State Fair, Salt Lake City, Utah. Guernseys will be judged on Sept. 19 by L. V. Wilson.

Sept. 14-30. Los Angeles County Fair, Pomona, Calif. Guernseys will be judged on Sept. 19 by J. C. Knott.

Sept. 15-20. Kansas State Fair, Hutchinson, Kans. Guernseys will be judged on Sept. 18 by E. R. Berousek.

Sept. 15-23. Eastern States Exposition, West Springfield, Mass. Guernseys will be judged on Sept. 19 by K. C. Sly.

Sept. 15-23. Western Washington Fair, Puyallup, Wash. Guernseys will be judged on Sept. 18 by D. M. Seath.

Sept. 16-22. Rochester Fair, Rochester, N. H.

Sept. 16-22. Great Allentown Fair, Allentown, Pa. Guernseys will be judged on Sept. 19.

Sept. 16-23. Oklahoma Free State Fair, Muskogee, Okla. Guernseys will be judged on Sept. 19 by Evans Reese.

Sept. 17-22. Chattanooga-Hamilton County Interstate Fair, Chattanooga, Tenn.

Sept. 17-22. Four States Fair, Texarkana, Ark. Guernseys will be judged on Sept. 19 by J. B. Frye, Jr.

Sept. 17-22. North Alabama State Fair, Florence, Ala. Guernseys will be judged on Sept. 19.

Sept. 17-22. Tennessee State Fair, Nashville, Tenn. Guernseys will be judged on Sept. 18 by M. T. Sowerby.

Sept. 17-22. Tri-State Fair, Amarillo, Texas. Guernseys will be judged on Sept. 19.

Sept. 21-29. Mid-South Fair, Memphis, Tenn. Guernseys will be judged on Sept. 27 by Guy Kennedy.

Sept. 21-29. Atlantic Rural Exposition, Richmond, Va. Guernseys will be judged on Sept. 25 by G. M. Cairns.

Sept. 22-29. Oklahoma State Fair, Oklahoma City, Okla. Guernseys will be judged on Sept. 24 by F. W. Atkeson.

Sept. 23-30. New Jersey State Fair, Trenton, N. J. Guernseys will be judged on Sept. 26.

Sept. 24-29. Panhandle South Plains Fair, Lubbock, Texas. Guernseys will be judged on Sept. 27 by I. W. Rupel.

Sept. 24-29. Arkansas-Oklahoma Livestock Exposition, Fort Smith, Ark. Guernseys will be judged on Sept. 26 by Paul Cornelison.

Sept. 24-29. Bloomsburg Fair, Bloomsburg, Pa. Guernseys will be judged on Sept. 26.

Sept. 24-30. Kern County Fair, Bakersfield, Calif. Guernseys will be judged on Sept. 27-28 by Tom Dewar.

Sept. 25-29. Mississippi-Alabama Fair and Dairy Show, Tupelo, Miss.

Sept. 26-29. Anne Arundel County Fair, Annapolis, Md. Guernseys will be judged on Sept. 27.

Sept. 26-30. Central Washington Fair, Yakima, Wash. Guernseys will be judged on Sept. 26 by R. E. Erb.

Sept. 27-Oct. 6. Southeastern Fair, Atlanta, Ga. Guernseys will be judged on Sept. 28.

Sept. 29-Oct. 5. Heart O'Texas Fair, Waco, Texas. Guernseys will be judged on Oct. 4.

Sept. 29-Oct. 5. Tulsa State Fair and Livestock Exposition, Tulsa, Okla. Guernseys will be judged on Oct. 2.

Sept. 29-Oct. 6. National Dairy Cattle Congress, Waterloo, Iowa. Guernseys will be judged on Oct. 2-3 by W. K. Hepburn, Jr.

Sept. 29-Oct. 7. Danbury State Fair, Danbury, Conn.

Sept. 29-Oct. 7. New Mexico State Fair, Albuquerque, N. Mex. Guernseys will be judged on Oct. 3 by E. N. Hansen.

OCTOBER

Oct. 1-6. Alabama State Fair, Birmingham, Ala.

Oct. 1-6. Mississippi Fair and Dairy Show, Meridian, Miss.

Oct. 1-6. Arkansas Livestock Exposition, Little Rock, Ark. Guernseys will be judged on October 4 by M. J. Regan.

Oct. 6-13. International Dairy Show, Chicago, Ill. Guernseys will be judged on Oct. 9-10 by William Hitz.

Oct. 6-14. Pan-American Livestock Exposition, Dallas, Texas. Guernseys will be judged on Oct. 11 by Hilton Boynton.

Oct. 8-13. Mississippi A. and I. State Fair, Jackson, Miss. Guernseys will be judged on Oct. 8-9 by Hilton Boynton.

Oct. 8-13. Piedmont Interstate Fair, Spartanburg, S. C.

Oct. 8-13. Chattahoochee Valley Exposition, Columbus, Ga.

Oct. 9-13. Dixie Classic Fair for Northwest North Carolina, Winston-Salem, N. C.

Oct. 11-13. Hale County Fair, Plainview, Texas.

Oct. 15-20. Georgia State Fair, Macon, Ga. Guernseys will be judged on Oct. 19.

Oct. 15-21. Pensacola Inter-State Fair, Pensacola, Fla. Guernseys will be judged on Oct. 16 by C. W. Reaves.

Oct. 16-20. North Carolina State Fair, Raleigh, N. C. Guernseys will be judged on Oct. 17 by Elmer N. Hansen.

(Please turn to page 877)

We Have The New Look In Guernseys

HERE ARE TWO OF OUR EXCELLENTS WITH SIZE, CONSTITUTION AND POWER TO PRODUCE

A 4-YEAR-OLD

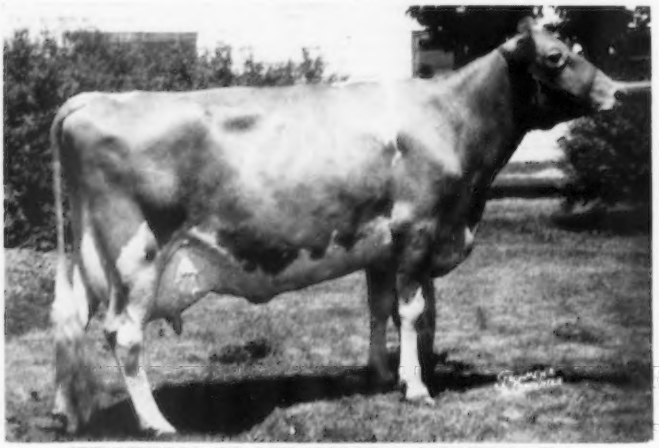

WESTERN GLOW FAME'S VIRTUE, E '56
*15190—635—Jr2—365—2x
Class Leader 2nd place in milk
Honorable Mention All-American 2-year-old, 1954
Sire: **WESTERN GLOW ROYAL FAME, AR**
Dam: **VIRTUE OF ALDARRA,** E '56
13175—623—Jr4—305C—2x
*17977—*883—5yrs—365C—2x
Class Leader 5th in milk, 7th in fat.

ANOTHER CLASS LEADER

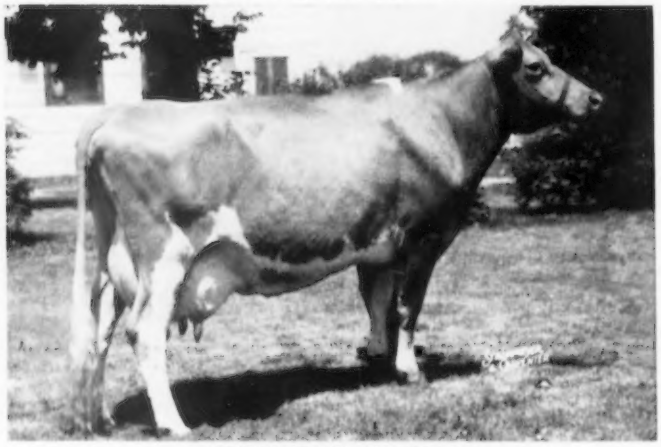

AVALON PIXIE, E '56
15261—735—Sr4—HIR—365—2x
12986—645—6yrs—HIR—305C—2x
*18735—876—7yrs—365C—2x
Class Leader 3rd place milk
Sire: FLYING HORSE FLUTE'S COLONEL
Dam: PIRNA OF CHICONA
11495—532—Sr2—365—2x
11348—527—6yrs—HIR—365—2x

THESE ARE THE KIND OF DAMS WE OFFER BULL CALVES FROM.

HENSLEE FARMS

Route 2, Box 454

EDWARD B. HENSLEE
Owner

ARLINGTON HEIGHTS, ILLINOIS
Phone: Clearbrook 3-7347

FLOYD KRAUTER
Manager

"Pansy" . . .

(Continued from page 865)

nation Conquest and out of Raemelton Triumph Beautiful. Raemelton Conquest was bred by the Estate of F. B. Black, at Raemelton Farm, Mansfield, Ohio, and used in the Glenleigh herd of S. Glen Vinson, Mansfield. "Conquest" was one of the first Guernsey bulls used by the Northern Ohio Breeders Cooperative Association, at Tiffin, and was selected in May, 1945, by A. Earl Harger, Howard Ziegler, County Agent M. L. Howell, one of the founders of NOBA, and Max Drake, manager of the association. At that time, "Conquest" had only two tested daughters, Glenleigh Pearl, 11162—570—GG—3x, and Glenleigh Pauline, 11527—608—GG—3x and 13305—721—EE—3x. However, NOBA had already purchased a paternal brother to "Conquest," and he was also selected, and while at NOBA he was mated to 2,221 cows. His sire, Coronation Conquest (Green Meadow Forester-Green Meadow Consort) had 18 daughters with 33 records that averaged 10301 lbs. of milk and 478 lbs. of fat. His dam, Raemelton Triumph Beautiful, made 10175—482—GG—3x, 11226—593—EE—3x, and 12469—620—BB—3x. She was a daughter of Raemelton Sunny Triumph that headed the Raemelton herd for many, many years.

The high test day on "Pansy" was in her second month when she milked 70.5 pounds. Her last test day she milked 53 pounds, and the last milking on April 17 was 22 pounds. This is her sixth completed lactation, which brings her lifetime total production to 85196 lbs. of milk and 3624 lbs. of fat. She started out with 10161—444—Jr2—HIR—321 days—2x, and continually climbed year by year. As a five-year-old she made 13423—549—HIR—365C—2x, and the following year, the lactation preceding her National record, she made 15496—668—HIR—365C—2x as a six-year-old. Of the five calves she has dropped, two have been bulls, neither of which was saved. Her first calf was a heifer that died, but two daughters are in the herd. The oldest daughter is by Foremost Footprint 4th, Oelker's Footprint Pansy, classified Very Good, with 9112—387—Sr2—HIR—264C—2x. She is currently on her second lactation. The youngest daughter is by McDonald Farms Grantley (McDonald Farms Supreme Blend — McDonald Farms Elite), now a bred heifer due in October, 1956. The calf born on June 24 was by Woodacres Count Lewis (Woodacres Royal Heritage—Woodacres Honor Yatring).

Although the Oelker herd is only 10 years old, the 1954 herd average on 60 cows was 10061 lbs. of milk and 475 lbs. of fat, and in 1955, 62 cows averaged 9742 lbs. of milk and 479 lbs. of fat.

Sire: Raemelton Conquest.
Dam: Glenn Grove Ultra's Pansy.
B. & O.: Harold Oelker, Urbana, Ohio.
Born: May 26, 1947. Calved: April 16, 1955.
Calved: June 24, 1956.
Supervised by Ohio State University, Columbus, Ohio.
2 Milkings Daily. Total Milkings: 730.
Began Test: April 19, 1955. Finished: April 17, 1956.

	Milk	Fat	Days On Test
Record:	21988	902	365

Chat . . .

R. A. "Mac" McGurer, whom all will recall as the Adohr showman who led "Pearlette" to triumph at the National, is now managing Adohr Farm's Artificial Insemination Service, located at La Habra, Calif., and serving the "Dairyland" section of the Los Angeles milkshed. He reports that business is building up all the time.

During Annual Meetings of The American Guernsey Cattle Club in recent years, the many Guernsey friends throughout the country of Joe Pendergast, fieldman in New York and the New England area, living at Cobleskill, New York, have thoroughly enjoyed getting acquainted with his father who has attended several of the recent meetings with him. Joe's father suffered a heart attack recently and is confined to the St. Joseph Hospital, Syracuse, New York. His many, many Guernsey friends throughout the country all join in wishing him a speedy recovery.

Congratulations and best wishes to Mr. and Mrs. Louis McL. Merryman, Sparks, Md., who are the proud parents of a seven-pound baby boy, Pitt McLane, born on August 2.

Mississippi State Field Day

By R. L. West

The annual Mississippi State Field Day was held on June 6, at Sunny Land Farm, owned by Mr. and Mrs. Jack Barnett and located eight miles northwest of Starkville. Over 75 Guernsey breeders, college and extension personnel, and friends, were on hand for the festivities. Thomas Callicott, president of the Mississippi G. B. A., opened the meeting and introduced guests. Mr. and Mrs. Jack Barnett were introduced, and Mr. Barnett welcomed everyone to the farm. He briefly outlined the start of the Guernsey herd at Sunny Land Farm and told of the plans and hopes for the future.

Dr. J. T. Miles presented a feeding demonstration that clearly illustrated the value of good home-grown roughages, especially high quality alfalfa hay. Dr. Miles had actual samples of daily rations all weighed out and displayed to show the quantities required of the various feeds. It was a vivid example of the economy of quality feeds, especially good roughage, such as alfalfa hay.

Dr. Clay Lyle, Dean of the School of Agriculture at Mississippi State College, outlined the agricultural services offered Guernsey breeders and others in agriculture by Mississippi State College, the Extension Service, and the Experiment Station. Certainly it can be said that few organizations have ever received more support from the college and extension group than is evident in Mississippi.

A. L. McLaughlin, assistant extension dairyman for the State of Mississippi, discussed the State testing program and explained the official testing programs of The American Guernsey Cattle Club.

A hearty and delicious lunch of southern fried chicken, salad, ice cream, coffee and milk was enjoyed by the group.

Immediately after lunch, State Senator G. B. Walker, also a member of the executive committee of The American Guernsey Cattle Club, gave a report on the 79th annual meeting of The American Guernsey Cattle Club that was held this year in Philadelphia. He urged the Mississippi folk to attend the 80th Convention, which will be held in Dallas, Tex., next May. Senator Walker introduced Ray West, Director of Promotion for The American Guernsey Cattle Club, who talked to the group.

The group toured Sunny Land Farm, saw the pastures, the ponds, the good Guernsey herd that has been developed in such a few short years, and the wonderful river bottom land where bounteous crops were ready for harvest. The Barnett's purchased this farm only about four years ago, but already have the kind of a start that assures their future success.

After a tour of the farm a type demonstration was led by L. J. Lane of Walker Farms. After the demonstration, Dr. Miles and Mr. Lane made the placings for two classes, one of yearling heifers and another of mature cows. Model cows were presented as awards for this contest. In the ladies' division, the winner was Mrs. D. B. Bridgforth, Nesbit, while the men's division was won by Jimmie Walker, of Walker Farms.

Plans for the state sale that will be held August 20 were discussed, and the discussion indicated many future activities are in the wind for Mississipi breeders.

The new "Two-Ten" 2-Door Sedan with Body by Fisher, one of 20 frisky new Chevrolet models.

"Here already?

. . . that new Chevy of yours must really move!"

Don't be surprised if you hear comments like that when you go calling in a new Chevrolet. For this low-swung beauty is a mighty tall traveler!

You just naturally seem to get where you're going sooner in a Chevy. And the best part is, you get a bigger kick out of the trip. *Any* trip.

That's what comes of driving one of the few great road cars built today. A car with big, deep-breathing power (ranging up to 225 h.p.!) that handles steep hills without half trying. A car with hair-trigger acceleration that makes passing seconds safer! A car that's built and balanced to give you a solid sureness of control on any road.

You've a whole summer of sunny driving days ahead to make the most of. And Chevy's just the car to help you do it. See your Chevrolet dealer. . . . Chevrolet Division of General Motors, Detroit 2, Michigan.

NYLON NECK TAGS!

Here's the newest tag on the market! Tough, white nylon material. Will not crack or become brittle... even in coldest weather. Large, black, engraved figures easy-to-read at a distance. FULLY GUARANTEED. Priced only 40c ea. in lots of 100 or more; 45c ea. ind.; Key rings, 15c ea.

SEND FOR WESTON'S COMPLETE CATALOG, FREE!

WESTON Manufacturing & Supply Co.

1933 Speer Blvd., Denver, Colorado

M. F. A. Dairy Breeders Add Four Guernsey Bulls

FOUR outstanding Guernsey sires have recently been added to the M. F. A. Dairy Breeders Stud at Springfield, Missouri.

Fairlawn Actor's Forward has already established himself as a top breeding Guernsey bull. He was bred by Fairlawn Farms and was purchased from Seco Farms, Arcadia, Mo., where he left 60 daughters and 35 granddaughters. He is the sire of 24 AR daughters, five from 712 to 777 lbs. of fat, five from 620 to 694 lbs. of fat, and 15 daughters from 507 to 596 lbs. of fat, and is also the sire of eight proved sons. Of his 20 classified daughters, 10 are Very Good, eight are Desirable, and two Acceptable.

The sire of "Forward" was Fairlawn Peerless Actor, that sold in 1953 for $10,000, sire of 54 classified daughters, including eight Excellent, 23 Very Good, and 16 Desirable. He has 64 AR daughters and 41 proved sons. The paternal grandsire of "Forward" was Green Meadow Peerless, sire of 66 proved sons and 55 AR daughters.

The dam of Fairlawn Actor's Forward was Fairlawn F. P. Gusta, Very Good, with a record of 15807 lbs. of milk and 784 lbs. of fat. She is the dam of five AR daughters and one AR son.

The second Guernsey bull to join the stud is the three-year-old, Sunnymede Hornet's Special, secured from Sunnymede Farms, Bismarck, Missouri. His sire, Fairlawn Hornet's Dreamer, has for his three nearest dams, cows that average 16176 lbs. of milk and 798 lbs. of fat. His pedigree also includes the Excellent former world's record cow, Bright Lad's Actress, with 19146 lbs. of milk and 980 lbs. of fat in class C.

The dam of Sunnymede Hornet's Special is Sunnymede Val Rex's Sylvia with 15266 lbs. of milk and 709 lbs. of fat as a three-year-old, she by Sunnymede Valiant's Rex, sire of 13 AR daughters.

The third bull to join the M. F. A. battery is the young yearling, Sunnymede Hornet's Lancer, also bred by Sunnymede Farms, Bismarck, Missouri. He will be used in several herds before being put to heavy service in artificial breeding, so becomes one of the first M. F. A. Futurity Sires. His first 24 paternal sisters average 11851 lbs. of milk and 584 lbs. of fat as young cows, and include the National HIR class leader, Sunnymede Hornet's Larkspur, with 15409 lbs. of milk and 712 lbs. of fat as a junior two-year-old.

The dam of the young Lancer bull, Sunnymede Warrior Lucky has a record of 10815 lbs. of milk and 541 lbs. of fat as a two-year-old, and 15376 lbs. of milk and 844 lbs. of fat as a five-year-old. She is by a son of Langwater Juvis, sire of 37 AR daughters up to 700 lbs. of fat.

BARN SIGNS
$3.95 and up.

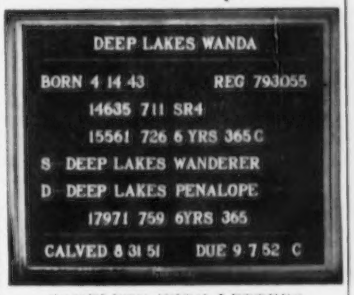

COMPLETE WITH LETTERS
WRITE FOR CATALOG
OR SEE NOV. 15 ISSUE OF JOURNAL.
BILL CHILCOAT
LAKEVILLE Connecticut

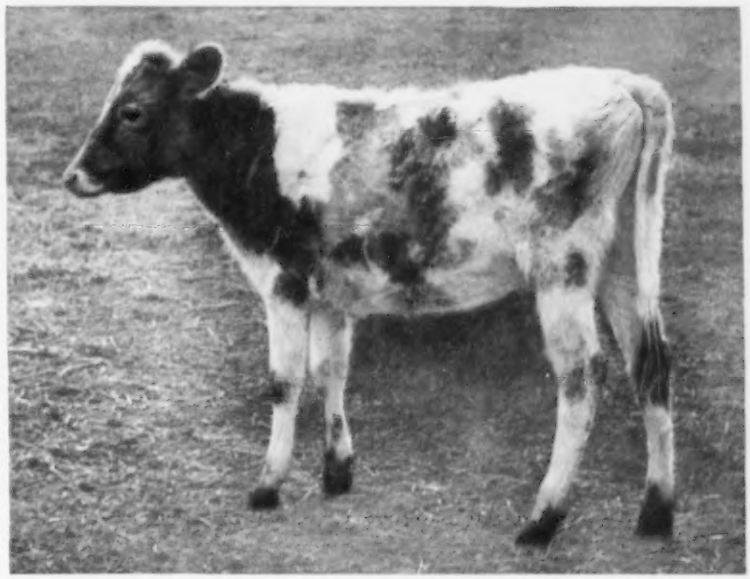

This dairy calf has worms. That's easy to see by the rough hair coat and general run-down appearance.

How Worm Control Is Paying Off for Delaware Dairy Farmer!

Mr. Henry Kozicki, Clayton, Delaware, noticed a year ago that his calf crop was not "doing well." By the time the trouble was diagnosed as worms, he had lost three calves. The winter of 1955-56 the same symptoms appeared in his calf crop; this time he knew what to do about it.

All calves got therapeutic doses of phenothiazine, then in 21 days they were treated again. After the second treatment, they were put on a feed containing low-level phenothiazine to prevent reinfection. It didn't take long to see the difference; all calves started doing better.

Worms can be a problem to all dairymen, no matter where they farm. Calves don't even have to show the symptoms of worms to be infected; worms can be there just the same. In most cases it's the few worms that hold back calves, resulting in slower weight gains and reduced feed efficiency.

Worm control with phenothiazine can be profitable and easy for dairymen everywhere. Many manufacturers of feed and minerals offer products containing phenothiazine for worm control. Ask your supplier for these products. For free booklet on worm control, write Du Pont, 2533-NE, Wilmington 98, Del.

DU PONT
REG. U.S. PAT. OFF.

Better Things for Better Living . . . through Chemistry

You can't milk a cow in a hammock—but you can give her "hammock" comfort with

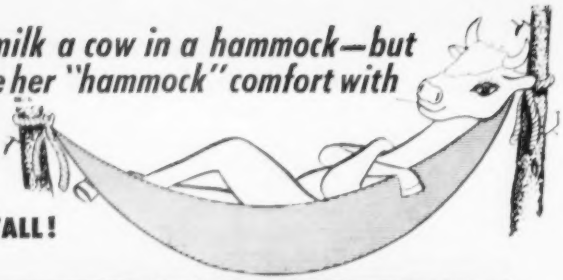

STANDARD'S "EASY-ALL" COMFORT STALL!

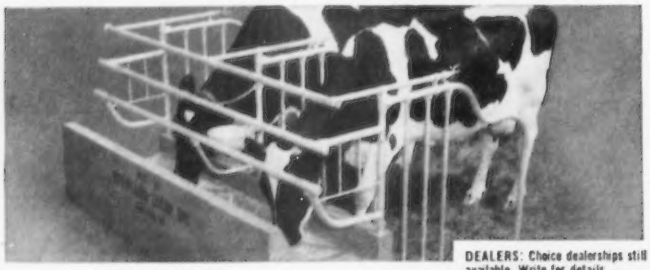

DEALERS: Choice dealerships still available. Write for details.

Contented and comfortable cows give more milk—extra profits—and short of a hammock, there's nothing more comfortable for cows than Standard's new improved "Easy-All" Comfort Stall. That's because the Comfort Stall has an adjustable front barrier to provide pasture comfort for any size cow. In addition, the relocated stall cock eliminates dangerous "stall stretch" and the welded curb post assembly assures you of greater strength and durability for many extra years of trouble free service. So start getting extra milk—and extra profits—from your cows. Install Standard's "Easy-All" Comfort Stall.

Write for FREE colorful, illustrated catalog and name of nearest Standard dealer.

STANDARD EQUIPMENT, INC.
Manufacturers of a Complete Line of Dairy Farm Equipment

DEPT. DB-1J BEL AIR, MD.

Easy to Prevent

SPOILED SILAGE

With Plastic Silo Covers

A Polyethylene silo cover weighs but 5 lbs.; one man lays it in 5 minutes. A ring of silage, grain, cobs, etc. holds cover snugly in place, shuts out air, so silage cannot spoil. Walking on cover does no damage; nor does mildew, rot or silage acid. Will not freeze to wall or silage in worst cold. It's the easy, sure, perfect way to stop spoilage.

GOOD FOR YEARS OF USE

Polyethy is tough as a pig's nose; when opening silo, roll cover up, at least twice over, on any silage, store for next year. Pays for itself every year. Proved on hundreds of farms. Buy by mail for low prices: $8.95 for 10-12-14 ft. silos; $9.95 for 16 ft. Larger silos and trench silo prices on request. Send check with order; we pay postage. Money back guaranteed.

PLASTIC SILO COVER CO.
120 E. 5th St., Northfield, Minn

The fourth bull purchased in one-half interest from H. W. Haas, Rolla, Mo., is Ozark Vale Pipers Son. "Vale" is sired by the popular M. F. A. sire, Flying Horse Select's Piper, one of the best breeding sons of the famous brood cow, Catamount Melody. The dam of "Vale" is Fairfields Newport, classified Excellent at 10 years—State Honor Roll cow three successive years, with 15153 lbs. of milk and 804 lbs. of fat at eight years of age, 365, on two-time milking as her best record. Recognized as one of the greatest living Guernsey cows in Missouri, Fairfields Newport was bred by Arthur Galusha and purchased by Mr. Haas from Don Roberts, Mahomet, Illinois.

The addition of these four outstanding Guernsey sires will do much to perpetuate the well-established long-time planned breeding program at the M. F. A. Dairy Breeders.

Come in and see us.

Lots of breeders visit national Guernsey headquarters every summer and fall. If you come to Peterborough, come in and see us and see the Journal being printed.

TRANSCRIPT PRINTING COMPANY
Printers of the Guernsey Breeders' Journal
PETERBOROUGH, NEW HAMPSHIRE

Credit Where Credit is Due

NYALA SUPREME BETTINA, featured in the Alchrist Farm advertisement on page 620, July 1, 1956, Guernsey Breeders' Journal, should have been given credit for making her second consecutive record of over 1000 lbs. of fat. "Bettina" is the dam of Nyala Bettina's Aristocrat, herd sire in service at Alchrist Farm, Hayward, Minnesota. In addition to the five records listed, the copy should have showed that "Bettina" has completed a sixth record of 18626—1071—8yrs—365C—3x.

D. T. Harrison

D. T. HARRISON, Oak Grove Farm, San Antonio, Texas, passed away on July 17 at the age of 66 years. Mr. Harrison had been in the dairy business for over 40 years, and for 16 years had a herd of entirely Guernseys. A year ago, due to a city subdivision, he was forced to abandon dairying.

Mr. Harrison was well-known among Guernsey breeders in his area, and was always an ardent booster for the breed. He was interested in youth, and was instrumental in helping several boys secure a calf of their own. Many of the good Guernseys in his vicinity were either bred by Mr. Harrison or came from his farm.

Carlyle Theodore Skaar

CARLYLE THEODORE SKAAR, Hayward, Minn., passed away on May 21 at the age of 47. He was the son of Mr. and Mrs. Chris Skaar. The Skaar herd is the oldest Guernsey herd in Minnesota, having been established by Chris Skaar in 1906. Carlyle was active in church and civic affairs having served at various times on the school board, coop elevator and creamery boards, has held offices in the Hayward Lutheran Church and was a director of the Minnesota Guernsey Breeders Association. Although quiet spoken and reserved, he was loved and respected by his neighbors and fellow Guernsey breeders. The village church wasn't large enough, even though the auditorium and basement were filled, to hold all of the friends who attended the funeral.

He is survived by his wife, Genevieve, four children, Janet of St. Olaf College, James, of Austin, Chris and Julie at home, his parents, Mr. and Mrs. Chris Skaar, one sister, Mrs. Al Tennis, of Hayward, and two brothers, Arnold and Erling of Hayward.

Mrs. Skaar and Chris have operated the farm during Carlyle's illness, and expect to continue. Chris graduated from high school in June and expects to carry on the Skaar herd.

KAFF-A* helps calves gain ⅓ faster in the nursing period!

Now... KAFF-D*

continues milk nutrition 6 months to grow 8-10% bigger, healthier heifers!

You don't have to let your calves' growth rate drop, just because they're through the nursing stage!

With new Kaff-D Pellets, your calves can continue the fast growth and health boost they got from Kaff-A milk replacer . . . right on through the growing period!

New Kaff-D contains the same exclusive milk nutrients that spark Kaff-A to help calves gain ⅓ faster (than whole milk standard) in the nursing period! Yes, Kaff-D gives your calves the continued boost of exclusive HIDROLEX* quick-energy milk sugar and DLW* "heart of whey" solubles—*plus* extra vitamin fortification.

Costs Less than 6¢ Per Day

Just as Kaff-A cuts nursing costs to half the cost of whole milk—Kaff-D halves your out-of-pocket cost again when calves pass the suckling period. From the seventh week through the seventh month, one 50-lb. bag of Kaff-D pellets is all you need (with home grains and hay) to grow a husky 500-600 lb. heifer—a daily cost of only 5⅓¢ for Kaff-D.

8 to 10% Faster Growth

On Kaff-D, limited grain, hay, and pasture, Holstein heifer calves have averaged 2 lbs. gain per day from weaning to 28 weeks. They outgained controls on the same ration without Kaff-D by 8% and beat Ragsdale milk feeding standard by 10%! And they're the kind that make big cows and big milkers with the "glow of health" you like to see.

C P CO

*T.M.'s for milk by-products manufactured exclusively by Consolidated Products Co., Danville, Ill.

low cost fly control for dairy barns

one spraying of DIAZINON kills flies for 4-6 weeks

TWO OR THREE RESIDUAL SPRAYS OF DIAZINON WILL CONTROL FLIES ALL SEASON in your dairy barns and other farm buildings.

This is important to the contentment, welfare, and production of your herd, and to your profits. Many figures have been given, but agricultural experts estimate milk production losses due to flies at between 8% and 20%. This is a costly loss for your pocketbook.

DIAZINON, a product of Geigy research, is the most effective fly control chemical you can buy. Yet it is low in cost because of its long residual action. Since only 4 lbs. of the 25% wettable powder in 25 gals. of water is required to treat the average size dairy barn, fly control protection with DIAZINON amounts to only a few cents per day. Combined with good sanitation and management practices, DIAZINON provides an excellent fly control program. DIAZINON knocks flies down fast and is effective against strains which have become resistant to other types of fly control chemicals.

DIAZINON is relatively simple and safe to use. Simply cover all livestock feed and drinking fountains. Remove animals from building during spraying operation and keep them out for four hours. (Do not spray animals.)

Exhaustive tests have shown that proper residual applications in dairy barns do not result in milk contamination. DIAZINON is also preferred for control of flies in barns housing other livestock, and for maggot control in manure pits.

DIAZINON is available in wettable powder, emulsifiable solution and granular bait formulations. Ask your farm supply dealer the best method of DIAZINON fly control for your problem.

Geigy

ORIGINATORS OF DDT INSECTICIDES

GEIGY AGRICULTURAL CHEMICALS
Division of Geigy Chemical Corporation
89 Barclay Street • New York 8, N. Y.

Guernseys at the "Gingham Gaieties"

By A. W. Telfer

Guests in San Francisco's swank St. Francis Hotel did a double-take one evening in May when two pert Guernsey calves were led up the wide front steps by Kathy Orr and her uncle, George Orr, of Novato, and marched across the lobby. The sleek and appealing youngsters were a special attraction of the "Gingham Gaieties," a countrified buffet supper dance presented by the Little Childrens' Aid Junior Auxiliary, in the Mural Room. Five hundred guests attended the country party for the benefit of Catholic Charities, and favors included miniature Guernsey cows.

The two Guernsey calves traded their traveling blankets for ones of silk to the delight of the guests, and in their attractive pen, set up in the lobby, at the entrance to the Mural Room, they stole the show, not only of the "Gingham Gaieties," but of other more formal parties at the hotel that night. There was never a minute that they were not surrounded by crowds for the three hours they held court.

Pictured with them is Mrs. Harold Butler, a member of the committee; Harold Butler, a member of the Golden State sales staff; Kathy Orr, who owned the calves; and Mary Margaret Casey, president of the Junior Auxiliary.

1956 British Dairy Show

To all visitors from overseas who will be visiting Britain in October, the British Dairy Farmers' Association extends warm welcome to attend the Annual Dairy Show, to be held at Olympia, London, W. 14, from October 23 to 26, inclusive.

Copies of an illustrated Brochure can be obtained from the Secretary British Dairy Farmers' Association, 17 Devonshire Street, London, W. 1.

VETERINARY PRODUCTS DIRECT to YOU

All the latest effective treatments employed by leading veterinarians and herdsmen. *Discounts available on quantity shipments.*

Write for our Dairy Bulletin and Veterinary Catalog.

ANCHOR SERUM CO.
of INDIANA, INC.
INDIANAPOLIS 4, INDIANA

USDA Disease Laboratory to be at Iowa State College

SECRETARY OF AGRICULTURE EZRA TAFT BENSON has approved the recommendation of the site committee for the location of the proposed U. S. Department of Agriculture laboratory for work on animal diseases at Iowa State College, Ames, Iowa, subject to completion of satisfactory arrangements locally. Announcement of the decision was made recently by Acting Secretary of Agriculture True D. Morse. Congress has under consideration an estimate for an appropriation for construction of the new facilities.

The laboratory as planned will provide for simultaneous research on 25 diseases with no possibility for cross-exposure. Space and equipment for testing and diagnostic work required in the Department's livestock disease control and regulatory programs are included in the plans. Urgent need for new facilities became apparent in mid-1955 when it became necessary to abandon unsafe facilitities in Washington, D. C., which were then being used in work on tuberculosis, anthrax, and other animal diseases infectious to humans.

The committee recommended Colorado A. and M. College as an alternative if location at Iowa State College proved to be not feasible.

Brownies Guernsey Farms Herd

A RECENT issue of the Oregon Farmer carried a story on the Brownies Guernsey Farms herd, Woodburn, Oregon. The story was prepared by Gene McNulty, Field Editor, and featured Nestucca Rock Opal (VG 1953). Since "Opal" has been in the Brownies Farms herd she has produced nearly 100,000 lbs. of milk and has records of 15830—716—6HIR—365—2x; 18058—817—8HIR—365—2x (former milk class leader), and 18115—870—9HIR—365—2x (Oregon State Champion). Now on retest, and although 12 years of age in May, she should finish with her highest record to date. Two sons and two daughters of "Opal" are in the herd. Another cow mentioned was Idyl-Wild Farms T. Contestant (E 1953), owned by Buford Brown, 10862—533—5HIR—305C—2x; 12638—613—6HIR—305C—2x; 12087—614—7HIR—305C—2x, and 14247—738—8HIR—365C—2x, two daughters in the herd.

A remodeling job on this Marion County dairy farm makes for easier and faster milking. The milking parlor was doubled in size from four to eight stalls. Four milking units are now used instead of two. From the parlor the milk flows to the 500-gallon bulk tank.

The milking units are automatically washed by another unit. This washing unit will do the complete washing, sterilizing, and rinsing job even when the operator is not around.

Actual milking is completed within an hour and a half. Each cow is in the stall long enough to eat, yet not long enough that she might overeat.

Biggest labor saver on the farm, says Orville Brown, is the endless chain feeder that moves silage along the covered bunker. About 300 tons of silage is stored in the two concrete silos. The grass and clover silage is hand-forked from the silos onto the chain—takes about 20 minutes a day.

Around 175 acres comprises the

PATENTED
KANT-KOM-OFF COW BLANKETS

A BETTER BLANKET AT A LOWER PRICE

FREE CATALOG

R. LAACKE CO.
"Cow and Sheep Blankets for 60 Years"
1033 W. Walnut St. • Milwaukee, Wis.

Daisy Cattle Markers

Solid brass tags and brass-plated chain.
No. 21—FOR NECK. Adjustable. Tags numbered both sides. $13.25 per dozen.
No. 17—FOR HORNS. Adjustable. $9.20 per dozen.
No. 38—DOUBLE PLATE NECK CHAIN. Upper portion strap, lower portion chain. $14.50 per dozen.
Write for catalog. Sample mailed for $1.00.
GOLDEN ARROW FARMS
Dept. 7 Box 7 Huntington, Indiana

E. M. Granger, Jr.
Auctioneer
Thompsonville, Conn.

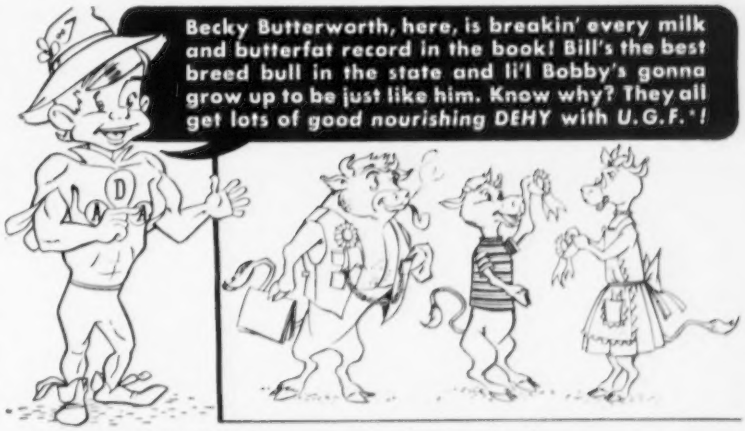

DEHYDRATED ALFALFA is nature's own vitamin-mineral-protein concentrate . . . 14 vitamins, 11 minerals, high quality protein that supplies 10 essential amino acids, plus important **U.G.F.*** Together, they stimulate **early rumen development** enabling calves to get onto roughages sooner and also improve feed utilization for **increased milk production and lower feeding costs!**

*Unidentified Growth Factors

Depend on A·D·A·Produced DEHYDRATED ALFALFA to Deliver Extra Dividends in Your Feed Program.

Send for your **FREE** copy of **WHEN, HOW** and **WHY** to Feed **DEHY** to Dairy Cattle!

American Dehydrators Association
BOARD OF TRADE BLDG. KANSAS CITY 5, MO.

Dept. GJ 86
Send my free copy of your new booklet and the address of my nearest **A.D.A.** producer.

Name_____
RFD or Street_____
City_____ Zone____ State____

Protect your milk profits

MILK FEVER

Beacon Be-Co-D

Prevent Milk Fever for 63c per day (7 days)

When a cow gets milk fever you can expect:

COSTLY TREATMENT—LOSS OF MILK

Be-Co-D is a preventive . . . not a treatment after symptoms appear. It comes in 50 lb. bags . . . enough for one cow . . . fed 8 lbs. daily from 5th to 7th day before calving. *Be-Co-D contains the prescribed dosage of Vitamin D in a special blend of Be-Co-Lass, Beacon's bulky palatable calving ration.* Replacing 50 lbs. of regular ration, the cost is only 63c per day for 7 days . . . *practical* . . . *economical.*

KETOSIS

Beacon Sodium Propionate Mixture

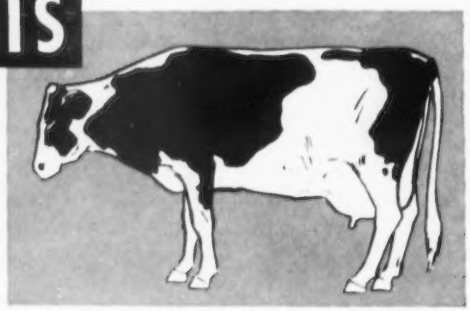

Even a mild case of Ketosis usually costs 1000 lbs. of milk and losses up to 4000 lbs. are not uncommon. The best, high producing cows are most susceptible. This expensive trouble can be prevented for only 13c per cow per day. *Beacon Sodium Propionate Mixture is fed for the 6 week period following calving.* It seldom fails. Write Beacon at Cayuga for complete data or see your Beacon dealer.

Beacon dealers are located from Maine to the Virginias.

BEACON

THE BEACON MILLING COMPANY, INC., CAYUGA, N. Y. • YORK, PA. • LAUREL, DEL. • EASTPORT, N. Y.

Brown father-son dairy farm. Much of the grain feeds are grown here as well as hay and pasture and silage crops. Irrigation well pumping furnishes water for the 70 acres devoted to grassland farming. Orville's wife shares his interest in Guernseys and oftimes helps out with the milking. The couple have four children—two boys and two girls—all GOLDEN GUERNSEY dairy hands of the future.

Herds Classified

A total of 595 cows in 24 herds were classified in the territory of Elmer J. Meadows during the period from June 4 to June 9 by Lawrence O. Colebank, official classifier.

A summary of the results show 27 were rated Excellent, 252 Very Good, 205 Desirable, 89 Acceptable, and 22 Fair.

Of the 27 rated Excellent, 14 were Excellent for the first time and 13 were reclassified Excellent.

The herds classified in the following states were those owned by: OREGON: Harry Ebsen, Astoria, Hans Leuthold, Tillamook, Walfred Lindgren, Astoria, Alfred Olson, Astoria, Oregon Agricultural College, Astoria, and Fred Rudat, Jr., Brownsmead. WASHINGTON: Frank Pritzl, Granger, Earl H. Shearer and Sons, Granger, A. Winters and Sons, Wapato, Merle Miller, Burlington, Fred Rehm and Son, Lynden, Floyd M. Sandell, Bellingham, Pat and Mark Sullivan, Bellingham, Casey Thompson, Bellingham, Charles A. Damon, Bow, George M. Dynes, Mt. Vernon, Jim Ferguson, Mt. Vernon, John E. Lovgreen, East Stanwood, Herbert V. Ekstran, Bow, S. P. Tague, Sequim, Western Glow Farms, Inc., Bow, Mr. and Mrs. W. L. Mezger, Chehalis, Lawrence M. Newman, Port Orchard, and Kenneth C. Price and Family, Port Orchard.

Frank F. Kipp

WHILE unloading hay, Frank F. Kipp, North Prairie, Wis., fell off of the wagon. As a result of the fall he had a broken pelvic vertebra and collar bone. Five days later he suffered a heart attack and on the morning of July 7 passed away in the Waukesha Memorial Hospital.

For many years Mr. Kipp belonged to the County and State Guernsey Associations. He was elected to the board of directors of the Golden Guernsey Dairy Coop., in 1930, and at the time of his death he was one of the original directors still on the board.

Applicants for Membership

THE following Guernsey breeders have applied for membership in The American Guernsey Cattle Club:

PENNSYLVANIA: Donald and Joseph Meyer, State College, recommended by Mrs. H. L. Stuart, and Jacob H. Miller, Mechanicsburg, recommended by Otis R. Dodson.

SUE HAYES, daughter of SUMNER HAYES, Mechanicsburg, Ohio, was recently chosen as GUERNSEY QUEEN for the Champaign County Fair.

Calendar . . .

(Continued from page 867)

Oct. 20-27. Pacific International Livestock Exposition, North Portland, Ore. Guernseys will be judged on Oct. 24 by Dave Younger.
Oct. 20-28. American Royal Live Stock and Horse Show, Kansas City, Mo.
Oct. 20-28. State Fair of Louisiana, Shreveport, La. Guernseys will be judged on Oct. 24 by Clyde Rougeau.
Oct. 22-27. South Carolina State Fair, Columbia, S. C. Guernseys will be judged on Oct. 24 by G. M. Cairns.

NOVEMBER

Nov. 2-11. Grand National Livestock Exposition, San Francisco, Calif. Guernseys will be judged on Nov. 8 by G. E. Gordon.
Nov. 3-12. Arizona State Fair, Phoenix, Ariz. Guernseys will be judged on Nov. 6 by H. A. Herman.
Nov. 9-17. Royal Agricultural Winter Fair, Toronto, Ontario, Canada. Guernseys will be judged on Nov. 12-13 by George E. Raithby.

JANUARY

Jan. 11-19, 1957. National Western Stock Show, Denver, Colo.
Jan. 14-18, 1957. Pennsylvania Farm Show, Harrisburg, Pa. Joseph Adams will judge Guernseys on January 14.
Jan. 25-Feb. 3, 1957. Southwestern Exposition and Fat Stock Show, Fort Worth, Texas. Guernseys will be judged on Jan. 31.
Jan. 29-Feb. 9, 1957. Florida State Fair, Tampa, Fla. Guernseys will be judged on January 30 by George Hyatt, Jr.

FEBRUARY

Feb. 26-Mar. 2, 1957. Pinellas County Fair and Horse Show, Largo, Fla. Guernseys will be judged on Feb. 28.

LEE HARRIS, LEE-RU GUERNSEY DAIRY, Carthage, Mo., recently lost seven head of registered Guernseys that were struck by lightning. The Harris milking herd consists of approximately 100 head of Guernseys that supply GOLDEN GUERNSEY Milk for the Carthage market.

Dodge County, Wis., Meeting

BY ROBERT J. MEYER
County Dairy Agent

ABOUT 200 people turned out for the Dodge County, Wis., Guernsey breeders twilight meeting on July 26. After the judging contest, and the official placings, a discussion of the classes was presented by Chet Williams, from Wern Farms, Waukesha. Two classes was placed, one was aged cows and one of yearling heifers.

Bob Steinhorst, secretary-treasurer of the Dodge County G. B. A., who was Master of Ceremonies, introduced Bill Hoeft, of WTMJ. Mr. Hoeft's comments on farm management were well received by the group. Entertainment was provided by Rosemary Lehner, who played accordian solos.

Seven 4-H and FFA teams competed in the judging contest. Winning a plaque for their club by taking first place were Roy Kuhlman, Robert Weidman, and Frederick Keel of the Reeseville Beavers. The Waterloo FFA was second, with the Leipsic and Oak Grove Owls 4-H Clubs tied for third. Prizes were awarded in the other divisions as follows: Men, 1st, Leonard Steinhorst, Beaver Dam, 2nd, Edmund Mueller, Juneau, and 3rd, Ed Keel, Beaver Dam; Women, 1st, Mrs. Milton Yerges, Waterloo, 2nd, Mrs. Ervin Heidemann, Beaver Dam, and 3rd, Mrs. Ed Keel, Beaver Dam; Junior Division, 1st, Gordon Strouss, Waterloo, 2nd, Mary Webster, Juneau, and 3rd, Gerald Bartz, Beaver Dam.

Much of the success of the meeting is due to Mr. and Mrs. Henry Haas and family, hosts, who all worked hard in making preparations for the meeting.

Vermont Field Day

BY JOSEPH PENDERGAST

STARLAKE FARM, Norwich, Vt., buzzed with plenty of Guernsey activity on Saturday, June 23. The occasion was the Vermont Guernsey breeders' field day, which was attended by one of the largest groups of Guernsey supporters ever to attend a field day in Vermont. The attendance figure was swelled by the hundreds of other visitors from nearby communities who came as guests of the farm for the big open house festivities which launched the beginning of an extensive GOLDEN GUERNSEY retail business. The neatly, well-kept modern barns and surroundings, along with the fine herd of registered Guernseys, attracted much attention.

The new modern tool shed was

$5.25 TATTOO MARKER
EXTRA LETTERS OR FIGURES – 25¢ EA.
Complete with set of figures 1 to 10, bottle of ink and full instructions, all for $5.25, postpaid.

CATTLE BLANKETS
Made from quality materials, expertly tailored, all sizes. Prompt service. Write for circular and prices.

EAR TAGS
Several kinds to select from. Write for prices.

NECK CHAINS
1. Bright silvery finish chain.
2. Solid brass number plates.
3. Key ring fasteners
4. Priced reasonable.

FREE CATALOG
Illustrating neck chains, ear tags, marking devices, syringes, veterinary instruments, brushes, combs, clippers, horn and hoof tools, remedies and hundreds of items for the stock raiser. —Write for it.

BREEDERS SUPPLY CO. COUNCIL BLUFFS IOWA

Strohmeyer & Carpenter, Inc.
PHOTOGRAPHERS OF ANIMALS
White Plains-Box 788-New York

National DAIRY CATTLE CONGRESS

Invites You To Attend Your National Show

Attend the show where the state fair champions compete for the national honors, and the year's highest Guernsey premiums over $8,400.

Make this nation-wide exposition a must on your show calendar. In addition to the attractive premiums you'll be exhibiting in the heart of America's dairyland—where dairymen come to buy and inspect breeding stock, and foundation animals. Over 80% of the quarter-million who attend are Farmers.

THIS YEAR SEPT. 29 - OCT. 6 WATERLOO IOWA

VERMONT

Where Smart Breeders Buy Foundation Guernseys

SEPT. 12

Both sales held in conjunction

32nd ANNUAL STATE SALE

and

SURPLUS HEIFER SALE

86 HEAD

50 FRESH COWS AND BRED HEIFERS
36 HEIFERS ALL AGES — 1 BULL

Registered, Bang's Free—Vaccinated, Accredited, Many Dehorned.
The finest lot ever brought out of those lush Green Mountain pastures.

Consigned by WALTER PERRY

Why Go West? Vermont Has This Kind Too

MAPLEWOOD MONT SUNSHINE
11100—511—5yrs—DHIA—339C—2x
Due Sale time. By McDonald Farms Vermont King and a daughter of Fra-Mar Hornet.

DON'T FORGET . . .

VERMONT is where **Silver Mt. Farm** bought MAPLEWOOD ADMIRAL'S MARILYN that made a National Milk Record for them . . . 19454—751—9yrs—HIR—365—2x; **Deep Lake Farm** bought 3 head that averaged 15,000 lbs. milk each for them and McDONALD, FAIRLAWN, IDEAL, CORONATION, ARGILLA AND OTHERS OF THE NATION'S GREAT BREEDERS WERE MADE GREATER BY THE FOUNDATION STOCK THEY GOT IN VERMONT . . . same foundation blood again this year.

WHY BLUEBERRIES DON'T GROW IN VERMONT . . . they require acid soil! IT'S VERMONT'S LIME INFILTRATED GRANITE SOIL THAT MAKES HER GUERNSEYS HARDY, HEALTHY, UNSPOILED, GREATER STAMINA . . . THEY LAST LONGER, GIVE MORE!

Come and get 'em Sept. 12

Get a catalog from
DUNN, HARWOOD & CRABTREE, Sales Managers — Cordaville, Mass.

ringing with excitement throughout the day. Al Lane and Merrill Richey represented the New England GOLDEN GUERNSEY Council and had an excellent display of GOLDEN GUERNSEY material for everyone to see. GOLDEN GUERNSEY Milk and ice cream were served, and the kiddies were given GOLDEN GUERNSEY balloons and other favors. Nothing was left undone to make the day one long to be remembered.

Guernsey breeders had an opportunity to see and hear Lawrence Colebank at his best. Using a few cows that had been officially classified the day before, Lawrence conducted an excellent demonstration on type classification.

The owners of Starlake, Mr. and Mrs. Allen Herrick and Mr. and Mrs. Philip Cole, and their manager, Charles Philbrook, were ever present throughout the day seeing that everyone was having a pleasant and enjoyable time.

Kentucky District No. 3 Field Day and Show

BY FLOYD T. HENSLEY, JR.

THE 3rd District Guernsey Breeders Association of the Kentucky G. B. A. held its annual District Dairy Show and Field Day at Shady Brook Farms, owned by Moss Brothers, Campbellsville, on July 20. Approximately 150 breeders and interested parties participated in the event. Local merchants and breeders donated prizes that were given at various drawings throughout the day. A registered Guernsey heifer from the John L. Hutchison Farms, Columbia, was top prize of the day, and Frankie Dudgeon, Campbellsville, held the lucky ticket.

Garland M. Bastin, Extension Specialist in Dairying, acted as clerk and ringmaster of the show. Placings were made by Dr. D. M. Seath, Head of the Dairy Department, University of Kentucky. Marvin McCullough, Lexington, President of the Kentucky G. B. A., was present for the day.

Following is a list of first place winners:

JUNIOR AND GRAND CHAMPION BULL
Henslee Farm O. Roman, J. V. O'Banion, Campbellsville.

SENIOR CHAMPION BULL
Hamilton County Free Leader, Moss Bros., Campbellsville.

SENIOR AND GRAND CHAMPION FEMALE
Shady Brooks Cathy, Moss Bros.

JUNIOR CHAMPION FEMALE
Goldenrod Nohle Ester, Stuart P. Berryman, Nicholasville.

BULL, 18 MONTHS AND UNDER 2 YEARS
1, Henslee Farm O. Roman, J. V. O'Banion.

BULL, 2 YEARS AND UNDER 3
1, Nohs Lee of Orleton Farm, Stuart P. Berryman.

BULL, 3 YEARS OLD
1, Hamilton County Free Leader, Moss Bros.

HEIFER CALF, UNDER 6 MONTHS
1, Margie Babe D. Belle, John Hutchison, Columbia.

HEIFER CALF, 6 MONTHS AND UNDER 12
1, Goldenrod Nohle Ester, Stuart P. Berryman.

HEIFER, 1 YEAR AND UNDER 18 MONTHS
1, Nohs Patricia of Orleton Farm, Stuart P. Berryman.

HEIFER, 18 MONTHS AND UNDER 2 YEARS
1, Tri-Acres Bloomfair Queen, James Woody, Columbia.

COW, 2 YEARS AND UNDER 3
1, Fancy Brooks Prize, Stuart P. Berryman.

COW, 3 YEARS AND UNDER 4
1, Saloma Way Jean, David G. O'Banion, Campbellsville.

COW, 4 YEARS AND UNDER 5
1, Shady Brooks Cathy, Moss Bros.

COW, 5 YEARS AND OVER
1, Shady Brooks Becky, Moss Bros.

Recent American visitors to the ISLAND OF GUERNSEY have included MR. AND MRS. JACOB TANIS, Augusta, N. J., MR. AND MRS. HARRY HERMAN AND SON, DON, Columbia, Mo., and ERNEST B. KELLOGG, Secretary of the Milk Industry Foundation, Washington, D. C., and his traveling dairy executives. Jake and Harry both reported many fine cows on the Island, and Mr. Kellogg says that they found no more delightful spot in their five weeks abroad. The Maryland 4-H Dairy Judging Teams also had a wonderful time visiting on the Island and attending the cattle show.

ARE YOU CONSIGNING TO THE FALL SALES?

If so, give your animals every opportunity
to bring the Top Dollar.

ADVERTISE YOUR SALE CONSIGNMENTS IN THE GUERNSEY BREEDERS' JOURNAL

All advertising will be grouped whenever possible
to focus greater attention on the sale.
Assistance gladly given in preparing copy

•

GUERNSEY BREEDERS' JOURNAL — PETERBOROUGH, NEW HAMPSHIRE

Bulls • Bulls • Bulls
BUTTERFATS—Too!

Bulls for Sale out of the Following Cows:

* Sired By 1) **MULHOCAWAY DOUBLE BUTTERFAT**, $4,500
Coldspring's Beauty Noble King, $29,000
Mulhocaway Butterfat Holly, Ex
17471—813—7yrs—365C—3x, 16625—788—8yrs—365C—2x

• and By 2) **MAURANA GRACE'S KING**
Gardenville Coronation King
Maurana Master's Grace
10975—532—Sr2—HIR—365—2x, 11637—602—Sr3—HIR—365C—2x
12660—664—Sr4—HIR—301C—2x, 15896—793—5yrs—365C—2x

DAMS OF BULLS

* **(Maurana Herod's Annabelle,** VG Son By DOUBLE BUTTERFAT Born June 29, 1955	12544—695—Sr3—HIR—365—2x 11725—600—Sr4—HIR—365—2x 15531—827—6yrs—HIR—365—2x 13143—663—7yrs—HIR—365—2x
• **(Spruce Run T.B.C. Wona,** VG Son By GRACE'S KING Born May 15, 1956	12683—661—Sr4—HIR—365—2x 13418—698—5yrs—HIR—365—2x 13450—650—7yrs—HIR—305—2x 15488—837—8yrs—HIR—365C—2x Former Class Leader
* **(Sunnydale Farm Sue,** VG Son By DOUBLE BUTTERFAT Born November 1, 1955	12696—502—Sr3—305C—2x 16245—698—5yrs—HIR—365—2x 14178—602—7yrs—HIR—308C—2x
* **(Emerald Triumphant Selma,** Ex Son By DOUBLE BUTTERFAT Born April 15, 1956	13187—609—8yrs—HIR—365C—2x 12116—567—9yrs—HIR—365—2x
• **(Maurana Master's Dolly** Son By GRACE'S KING Born January 15, 1956	11271—512—Jr2—HIR—365C—2x 12230—562—Sr3—HIR—326—2x

Farmers Prices — Watch For Our Butterfat Ad, September 1

The Home of BUTTERFAT and CORONATION Cross

T. B. Accredited 568256 Bang's Certified 8880

MAURANA FARM **R. 5 — Goshen, Indiana**

DR. M. L. WELDY, Owner DALE WELDY, Manager

NORTH CAROLINA GUERNSEY BREEDERS
ANNUAL FALL SALE

At the Fairgrounds, Winston-Salem, N. C. — Saturday, September 8, 1956 — 12:30 P. M.

35 to 40 HEAD — All Fresh or Heavy Springers — All from Accredited or Completely Negative herds. Some Vaccinated.

THE BREEDERS' QUALITY SALE HELD LAST MAY WAS A BIG SUCCESS
It clearly indicated a good demand for Guernseys of good BREEDER QUALITY. Our customers are more than pleased, and many indicate a desire to buy more cattle of like quality.

WE HAVE THEM IN THIS SALE. We are not long on large numbers of cattle, but the animals have all been inspected and carefully selected so that our customers may add commendable females, for breeding purposes, to their herds.

THEY ARE HEAVY ON MILK PRODUCTION FOR FALL. The cattle were selected from good, proven families, that milk. Many have proven their ability to produce, the two-year-olds show ability, both as to family and conformation.

WE RECOMMEND THESE CATTLE TO BOTH GOOD DAIRYMEN AND BREEDERS.

North Carolina Guernsey Breeders' Assn.
BOWMAN GRAY, President
Sales Committee
GADEN CORPENING, Chairman
ALFRED M. BROWN
W. W. FITZPATRICK
SAM PIKE
N. M. LOWE
G. H. CARTNER (Assisting)
T. F. COOLEY

Sale managed jointly by:
North Carolina Guernsey Breeders' Assn.
BOWMAN GRAY, Pres., Winston-Salem, N. C.

Salley Sales Service, Orangeburg, S. C.

For catalogs and other information address:

SALLEY SALES SERVICE

HI-HILL Consigns . . .

MISSISSIPPI STATE SALE
Monday, September 3, 1956, Hernando, Miss.

5 HEAD — Four Bred and Due This Fall — A Fresh 4-Year-Old

Three Are Bred and Due This Fall To Our Junior Sire
WALKER FARMS PIPER'S NYMBO
Born November 20, 1952
Sire: **FLYING HORSE ROYAL PIPER**
His Dam

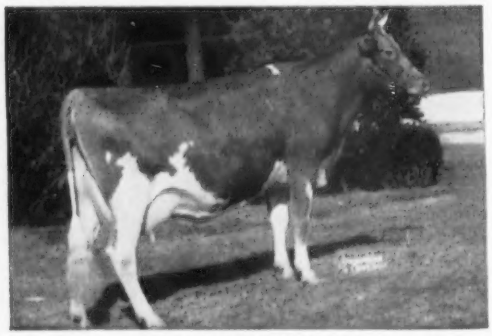

KLONDIKE NYMPH (VG '51 '53)
12112—597—GG, 11970—569—CC, 13332—676—AA, 4 AR daughters include Walker Farms Piper Nimble, VG '51 '54, 14266—730—Sr2—365C—3x, 13214—687—Sr3—305C—3x, 12695—649—Sr4—305C—3x.

IN THE SALE—

1. **HI-HILL CHUM'S VALENTINE** (Vacc.)
   Born February 14, 1953
   Due September 21 to Elaine's Hi-Hill Rambler, he out of Joanne's Foremost Elaine, 11560—551—Jr3—HIR—730 T. M.
2. **HI-HILL BETSY** (Vacc.)
   Born December 28, 1950
   Due October 13 to Nymbo.
3. **HI-HILL MAXINE** (Vacc.)
   Born March 2, 1952
   Due October 6 to Nymbo.
4. **HI-HILL BESSIE** (Vacc.)
   Born March 15, 1952
   Due October 6 to Nymbo.
5. **HI-HILL DEBBY** (Vacc.)
   Born June 21, 1952
   Fresh and selling open.

Write Us Your Needs — Visitors Always Welcome — HERD ON HIR TEST

HI-HILL FARM — **Coldwater, Mississippi**

10 miles east of Coldwater, ½ mile north of Independence

T. B. Accredited — Vaccinated

ELMER H. JONES and W. MURRAY MORGAN

The Three Neighbors

Elmer H. Jones
Hi-Hill Farm
Coldwater

★

Jessie G. Bowden
Gayoso View Farm
Coldwater

★

J. E. Bowden
Gayoso View Farm
Horn Lake

This Outstanding Two-Year-Old, Due In September, Is Consigned To The—

MISSISSIPPI STATE SALE — Monday, September 3, 1956, Hernando, Miss.

GAYOSO VIEW'S OBERLAND MAY — Born April 25, 1954

Due September 15 to HENSLEE FARMS V. FAME, first prize Junior Yearling, Mid-South Fair and 3rd at the National, 1955. Honorable Mention All-American Junior Yearling, 1955.

Her Sire

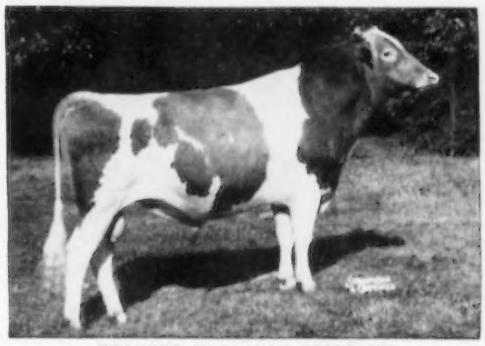

WELCOME IN CLARA'S OBERLAND
(The LADY AUGUSTA Family)

Her Dam's Granddam

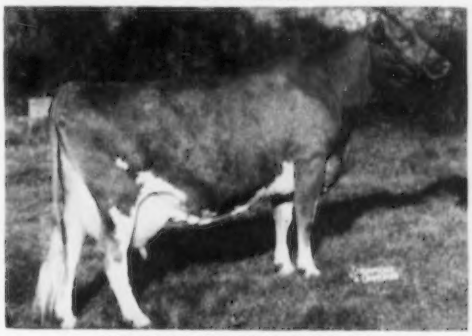

WELCOME IN ROYAL HOLLARA
Excellent '52 '53
26317—1014—Jr4—365C—3x

Sire:
WELCOME IN CLARA'S OBERLAND
Sold, 1953, $25,000, Welcome In Dispersal.
Res. All-American Jr. Get, 1955. Daughters as Jr2-year-olds have made up to 12099 lbs. milk, 610 lbs. fat on 2x milking. 8 PR sons, 27 tested daus. 2 over 600, 6 over 500 lbs. 4 daus. classified, 13 VG, 9 D.
Grain Meadow Oberland's Bess
14319—646—Jr4—365C—2x
Sold, 1954, for $1,500.
Grain Meadow Oberland's Honor (VG)
12099—610—Jr2—HIR—365—2x
Mapleway Oberland Rosalee (VG)
12089—586—Sr3—HIR—363C—2x
Welcome In Clara Goldie ($1,000)
12831—545—Jr2—365C—3x
Grain Meadow Oberland's Star (VG)
Honorable Mention All-American 3-Year-Old, 1954

Dam:
WELCOME IN FAVOR NELLIE MAY
5547—259—Jr2—HIR—305C—2x
6177—287—Jr3—HIR—276C—2x
7179—344—344 days—DHIA
On test, 1682—71—Jr4—HIR—2x in 46 days

McDONALD FARMS OBERLAND
Sold, 1953, $4,700, Welcome In Farms Dispersal.
13 PR sons, 45 tested daus.
1 over 800, 1 over 700, 5 over 600, 10 over 500 lbs. 25 daus. classified, 8 VG, 13 D.
Welcome In McK. Luetta
14228—620—Sr4—365C—3x
18282—816—6yrs—365C—3x
Oberland Lady Bell
11222—643—Sr3—365—3x
Welcome In McK. Bella Lue (VG)
12908—634—Jr3—365—3x

WELCOME IN FORWARD'S CLARA (E)
11051—425—Sr2—305C—3x
*20492—816—Sr3—365—3x
*26672—1120—6yrs—365—3x
Has highest milk rec. of the breed.
Classified Excellent 4 times. Sold, 1953, $5,500, Welcome In Dispersal.
1st 3 Yrs., Ohio, 1947
2nd 4 Yrs., Ohio, 1948
Welcome In Favor Clara (E)
Sold, 1953 for $3,600.

WELCOME IN FAVOR
Sold, 1953, $3,500, Welcome In Dispersal.
3rd Jr. Get, Tenn., 1952
7 nearest dams av. 15339—768
4 PR sons, 10 tested daus.
2 over 500 lbs. 9 daus. classified 1 E, 3 VG, 3 D.
Welcome In Favor Fannie
9375—524—Jr2—365C—3x
Welcome In Favor's Senora (VG)
10550—500—Jr4—HIR—305—2x
Welcome In Favor Angeline (VG)
11123—490—Sr2—HIR—365—2x
Classified Very Good twice.

WELCOME IN KING'S NELLIE MAY
11823—552—Jr2—365—3x
8810—404—Sr4—365C—2x

McDONALD FARMS DISTINCTION
34 PR sons, 40 tested daus.
1 over 900, 4 over 800, 9 over 700, 26 over 600, 32 over 500 lbs. 32 daus. classified, 4 E, 14 VG, 9 D.
McDonald Farms Huberta (VG)
15338—913—6yrs—365C—3x ($1,850)
DOUGLASTON LADY AUGUSTA (E)
12106—607—E—3x
E '47—14yrs, E '48—15yrs.
Has 4 Excellent daughters.
5 daus. records av. 731 lbs. 6 tested daus.
McDonald Farms Eleena (VG—twice)
15994—770—BB—3x
LANGWATER FORWARD
Sold, 1945, $15,000, Rock Creek Dispersal.
66 PR sons, 105 tested daus.
1 over 1000, 2 over 900, 5 over 800, 10 over 700, 24 over 600, 56 over 500 lbs. 66 daus. classified, 1 E, 20 VG, 37 D.
WELCOME-IN CHUM'S CLARA (VG)
13733—598—GG—3x
15770—709—EE—3x
3 tested daus.
Welcome In Forward's Clarabell
12571—642—Sr4—365C—3x
16352—761—6yrs—365—3x
Welcome In Advance's Clara
10767—512—Sr3—365C—3x
McDONALD FARMS S. LIBERAL
Sold, 1947, $2,200, Guernsey Sale. 7 nearest dams av. 13632—723.
10 PR sons, 29 tested daus. 1 over 700, 3 over 600, 12 over 500 lbs. 5 daus. classified, 3 D.
Dunwalke Dorella
11262—702—Sr2—365C—3x
WELCOME-IN ROYAL HOLLARA (E)
12240—609—Jr2—365C—3x
17008—*889—Jr3—365C—3x
*26317—*1014—Jr4—365C—3x
11219—589—5yrs—305—2x
18798—959—6yrs—365—3x
VG '50—E '52 '53. 1949, $3,500. 2 tested daus.
McDONALD FARMS STEADFAST KING
14 PR sons, 104 tested daus.
1 over 800, 3 over 700, 7 over 600, 31 over 500 lbs. 45 daus. classified, 13 VG, 17 D.
Woodacres Queen Margot (VG-twice)
15208—822—7yrs—365—3x ($1,250)
NELLIE MAY OF BROOKDALE (VG)
10252—480—CCC—609
16466—798—5yrs—365C—3x
2 tested daus.
Brookdale C. Nellie
10727—538—Jr2—365C—2x

Any progressive breeder can well afford to buy this outstanding two-year-old.

GAYOSO VIEW FARM

JESSIE G. & J. E. BOWDEN, Owners (**part of the old Gayoso Farm**) **HORN LAKE, MISSISSIPPI**
KENT BRYANT, Manager

Address Correspondence To: J. E. BOWDEN, Box 3866, 2175 E. Person Ave., Memphis, Tenn.

☆ McDonald Farms Production Sale ☆

At The Farm — Cortland, New York — Saturday, September 15, 1956 — 10:45 A. M.

J. M. McDonald, Owner — K. C. Sly, Manager, Phone: Skyline 6-9283 — Henry Thomas, Herdsman

108 HEAD — 16 BULLS — 54 COWS — 35 BRED HEIFERS — 3 OPEN HEIFERS

BULLS IN THE SALE

1. McDONALD FARMS MISTER TIMON

Dropped August 27, 1953

Sire: McDonald Farms Premier
Dam: McDonald Farms Fore Roberta
10555—588—Jr3—365C—3x
9101—484—Sr4 in 175 days
2nd Dam: McDonald Farms King's Julia
(VG '47 '48 '52)
10404—518—Sr3—305C—2x
14700—752—6yrs—365—3x

2. McDONALD FARMS MISTER WINSLOW

Dropped March 11, 1955

Sire: McDonald Farms Premier
Dam: McDonald Farms Don's Omena
12459—693—Jr2—365C—3x
11357—647—5yrs—365C—2x (pending)
3994—220—6yrs in 79 days
2nd Dam: McDonald Farms Fore Madeline
(VG '50 '52)
10828—554—Sr4—365—3x

3. McDONALD FARMS MAXIM'S WOODROW

Dropped April 1, 1955

Sire: Maxim of McDonald Farms
Dam: McDonald Farms Jolly Sarella (E '56)
12833—668—Jr2—365C—3x (pending)
2713—108—Jr3 in 50 days on test
1st 2 Yrs., N. Y., 1955; 4th 2 Yrs., N.G.S., 1955.
2nd Dam: McDonald Farms King's Marella
(VG '50 '52 '54)
9127—469—Jr2—365—3x
1st 2 Yrs., N. Y., 1950.
Full sister to McDonald Farms King's Kella, E, 919—6yrs

4. McDONALD FARMS LE WILTON

Dropped May 13, 1955

Sire: McDonald Farms S. Leader
Dam: McDonald Farms Don's Othella
12269—648—Jr2—365C—3x
15916—844—Jr4—365C—3x
11039—582—5yrs—305—2x (pending)
2nd Dam: McDonald Farms D. Monogirl
(E three times)
12858—696—Sr4—305C—2x
16376—894—5yrs—365—3x
1st Aged Cow, N. G. S., I. D. S., 1953;
Reserve All-American, 1955.

5. McDONALD FARMS PRE WESLEY

Dropped July 6, 1955

Sire: McDonald Farms Prediction
Dam: McDonald Farms Orion's Selma
8279—419—Jr2—305C—3x
12062—649—Jr3—365—3x (pending)
2nd Dam: McDonald Farms Fore Orchis
(VG '52 '54)
11706—636—Jr2—365C—3x

6. McDONALD FARMS RIVAL WISTAR

Dropped August 4, 1955

Sire: McDonald Farms Pre Rival
Dam: McDonald Farms Honeybloom
8900—523—F
11162—658—6yrs—365C—3x
E '47 '48 '52—VG '50
Gr. Ch. Cow, N. Y., 2nd Aged Cow, N.G.S., 1949
2nd Dam: McDonald Farms Blueblood (VG '48)
12139—675—EE, 14068—755—AA

7. McDONALD FARMS RIVAL WARNER

Dropped August 17, 1955

Sire: McDonald Farms Pre Rival
Dam: McDonald Farms Ideal Oka (VG '54)
11866—660—Jr2—365C—3x
8139—461—Sr3—305—2x
10010—560—Sr4—305—3x
Will finish over 630—5yrs—2x
2nd Dam: McDonald Farms Ioka (E '47—VG '48 '50)
13289—695—Jr3—365—3x

8. McDONALD FARMS MISTER WARE

Dropped September 20, 1955

Sire: McDonald Farms Premier
Dam: McDonald Farms D. Labelle (E '52)
9434—534—Jr2—365C—3x
12351—684—Jr3—365C—3x
10096—532—5yrs—365C—2x
2nd Dam: McDonald Farms Fair Rose (E '47)
13091—632—8yrs—365

9. McDONALD FARMS RIVAL WAR CLOUD

Dropped October 19, 1955

Sire: McDonald Farms Pre Rival
Dam: Boulder Bridge Urania (E '50)
11723—650—Sr2—365—3x
2nd Dam: Boulder Bridge Senna
8900—538—Jr2—365—3x

10. McDONALD FARMS THOR'S WALDO

Dropped October 6, 1955

Sire: McDonald Farms Pre Thor
Dam: McDonald Farms Le Reba (VG '54)
12053—566—Jr2—365C—3x
12453—609—Sr4 in 295 days on test
2nd Dam: McDonald Farms Flame
11702—605—E

11. McDONALD FARMS MISTER WIZARD

Dropped December 14, 1955

Sire: McDonald Farms Premier
Dam: Fer-Manor Mary Judy (VG '52 '54 '56)
10541—558—Sr2—365C—2x
11270—589—Sr3—365—2x
10318—532—5yrs—305C—2x
4737—235—6yrs—2x in 104 days on test
2nd Dam: Julie of Sandy Spot
(E '49 '50 '52)
10092—587—9yrs—365—2x

12. McDONALD FARMS LE YANKEE

Dropped January 7, 1956

Sire: McDonald Farms S. Leader
Dam: McDonald Farms King's Monita
(VG '54)
11484—590—Sr2—365—3x
9796—533—5yrs—365C—2x
15905—826—6yrs—365C—3x
3866—199—7yrs—2x in 80 days on test
2nd Dam: McDonald Farms Faithful
(VG '47 '48)
14442—746—7yrs—365—3x

13. ZEALOT OF McDONALD FARMS

Dropped January 13, 1956

Sire: Fer-Manor Magic Joy
Dam: Fer-Manor Mary Sue (VG '52 '53 '54)
12255—750—Sr2—365—2x
12868—*782—Sr4—305C—2x
2nd Dam: Fer-Manor Sheila
10511—660—Sr4—365C—2x
11373—727—6yrs—365—2x

14. McDONALD FARMS JOLLY YEOMAN

Dropped January 14, 1956

Sire: McDonald Farms High Neptune
Dam: McDonald Farms Pre Songbird (VG '56)
10007—514—Jr2—365C—3x
8043—396—Jr3—3x in 195 days on test
2nd Dam: McDonald Farms S. Music (E '54)
12707—660—Jr2—365C—3x
15445—821—5yrs—365C—3x

15. McDONALD FARMS ROYAL ZEBO

Dropped February 9, 1956

Sire: McDonald Farms Jolly Paragon
Dam: McDonald Farms Pre Phyllis (VG '54)
12383—601—Jr2—365—3x
15361—741—Jr4—365C—3x
2216—102—5yrs—2x in 47 days on test
2nd Dam: McDonald Farms High's Juneau
(VG '47 '48 '50)
13161—616—Jr2—365—3x
15772—743—Sr4—365C—3x

16. McDONALD FARMS LE ZURICH

Dropped February 24, 1956

Sire: McDonald Farms S. Leader
Dam: McDonald Farms King's Lenora
(VG '52 '54)
12122—640—Jr2—365C—3x
13238—708—5yrs—365—3x
2nd Dam: McDonald Farms Gentian (E '50)
9952—540—G

Sale Managed by The Merryman Co. — Assisted by The Pate Sales Co.

FOR CATALOGS WRITE — **THE MERRYMAN COMPANY, SPARKS, MARYLAND**

☆ McDonald Farms Production Sale ☆

At The Farm — Cortland, New York — Saturday, September 15, 1956 — 10:45 A. M.

For years McDonald Farms has been a source of top sires for many of the country's leading herds and artificial breeding studs. Now, as part of fitting the herd into a smaller unit of land and buildings, 16 Bulls, all that are on the Farm over 6 months of age except the herd sires, will be sold. Pictured here are the dams of 6 of them. Consider what this blood could do in your herd.

McDONALD FARMS LE REBA (VG '54 '56)

12053—566—Jr2—365C—3x; now on retest with 12453—609—Sr4—3x in 295 days. 1st 2 Yrs., N. Y., 1953. Dam of McDonald Farms Pre Vena, 1st Heifer Calf, I. D. S. and N. G. S., 1955; All-American Heifer Calf, 1955.

She is by McDonald Farms S. Leader and out of McDonald Farms Flame, with 11702—605—E.

Reba's son, **McDONALD FARMS THOR'S WALDO**, born October 6, 1955, is selling. His sire is the $12,000 full brother to McDonald Farms Premier, McDonald Farms Pre Thor, now herd sire at Glenville Farms, Newmarket, Ont. On the dam's side he comes from the great Cottie family which produced Pre Rival, Hidden Valley Fancy, Pre Penchant and others. His mother is a show cow herself and has already proven herself as the dam of show cattle. A prepotent family for type, and the bull a three-quarter brother to last year's All-American Heifer Calf.

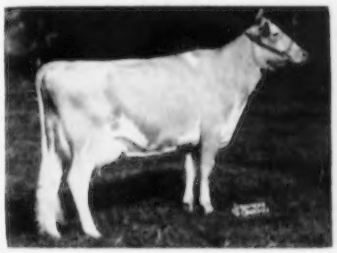

McDONALD FARMS JOLLY SARELLA (E '56 at 3yrs)

12827—668—Jr2—365C; now on retest with 2713—108—2x in 50 days. 1st 2 Yrs., N. Y., 1955; 4th, N. G. S., 1955.

She by McDonald Farms High Neptune and out of McDonald Farms King's Marella.

Sarella's son, **McDONALD FARMS MAXIM'S WOODROW**, was born April 1, 1955. He is by Maxim of McDonald Farms, now doing an outstanding job at Lauxmont Farms. Sarella looks great as a 3-year-old this year, and although McDonald Farms are not extensively showing, she may be seen in competition. Her full brother, McDonald Farms Jolly Neptune, has proven himself a top sire of type and production at Rennwood Farm in Canada. King's Marella is a full sister to McDonald Farms King's Kella (VG '49—E '50 '51 '52 '55), $13,500, with 18270—919—6yrs—365—3x, at Franchester, their dam being the great show cow and daughter of Douglaston Lady Augusta, McDonald Farms Della. A worthy representative of the incomparable Lady Augusta family.

McDONALD FARMS D. LABELLE (VG '50—E '52—VG '54)

9434—534—Jr2—365C—3x, 12351—684—Jr3—365C—3x
10096—532—5yrs—365C—2x.

She by McDonald Farms Distinction and out of McDonald Farms Fair Rose, 13091—632—8yrs—365—3x.

Labelle's son, **McDONALD FARMS MISTER WARE**, born September 20, 1955, is selling. Sired by Premier, whose daughters are outstanding, this bull's 3 nearest dams are classified Excellent. The female family behind Mister Ware is extremely prepotent for good udders.

McDONALD FARMS PRE PHYLLIS (VG '54)

12383—601—Jr2—365—3x, 15361—741—Jr4—365C—3x
On retest with 2216—102—5yrs—2x in 47 days.

She by McDonald Farms Prediction and out of McDonald Farms High's Juneau.

Phyllis's son, **McDONALD FARMS ROYAL ZEBO**, by McDonald Farms Jolly Paragon, was born February 9, 1956. His sire's young daughters are among the best, and his dam is a very dairy like, "hard working" cow. The Sovereigns Imogene family, from which she comes, has produced many animals outstanding for Dairy Character and overall good type.

McDONALD FARMS KING'S LENORA (VG '52 '54)

12122—640—Jr2C—3x, 13238—708—5yrs (1076)

She by Myhaven King and out of McDonald Farms Gentian.

Lenora's son, **McDONALD FARMS LE ZURICH**, is selling. He is a very typy individual, born February 24, 1956. He is sired by McDonald Farms S. Leader, whose Jr. Gets are unbeaten, and from recent indications has sired many sons that are doing outstanding jobs. Zurich is from the good uddered Pansy family, and is a full brother to McDonald Farms Leader's Pilot, herd sire at Kitchener Farms and McDonald Farms Le Pansy that sold for $6,200 to Wyno Farms.

McDONALD FARMS FORE ROBERTA

10555—588—Jr3—365C—3x; on retest with
9101—484—Sr4—3x in 175 days.

Roberta's son, **McDONALD FARMS MISTER TIMON**, is a good type 2-year-old bull ready for heavy service and already sampled while on lease in the herd of S. L. Lockwood, Union Springs, N. Y., where he has about 18 young daughters. Timon was born August 27, 1953. His sire, McDonald Farms Premier, has daughters that are milking exceptionally well, and their uniformity, size and strength is impressive. Timon's dam is now making a very creditable record and is a full sister to McDonald Farms Fore Nimble, that has proven himself a top sire of production in the Fraserdale herd at Concord, Ontario, Canada, where he was sold for $7,000. Here is an opportunity to purchase a bull from the Lady Augusta family already started on the way to being a proven sire.

Something New Has Been Added—

THE BLOOD OF **LADY AUGUSTA** HAS BEEN INTRODUCED
INTO OUR HERD THROUGH HER GREAT GRANDSON —

McDONALD FARMS LE ROYALIST

Born February 9, 1951

Purchased at the Maplewood Farm Dispersal

Himself

1st Jr. Yr. and Res. Jr. Ch., National, 1952. Jr. Ch., Royal Winter Fair, 1952.
Sire: **McDONALD FARMS S. LEADER**
(LADY AUGUSTA FAMILY)

His Dam

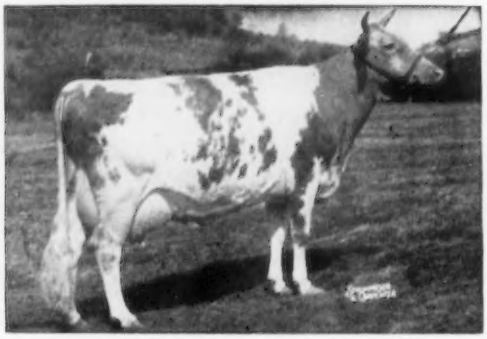

McDONALD FARMS PRE JEDETTA
10724—585—Jr4—365—2x
13006—705—5yrs—365C—3x
VG '47 '48 — Excellent '50. Sold to Henslee Farms in the 1952 McDonald Farms Sale.

TYPICAL **LE ROYALIST** DAUGHTERS

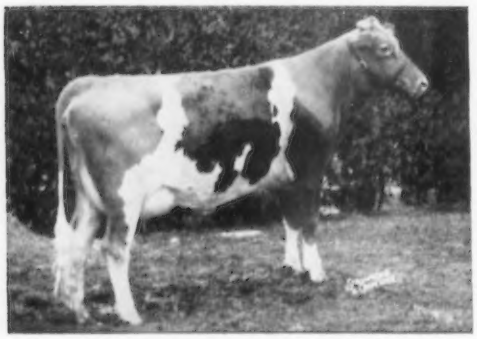

MAPLEWOOD R. BLONDINE
Born November 10, 1953
Freshened February 10, 1956, with a heifer calf.

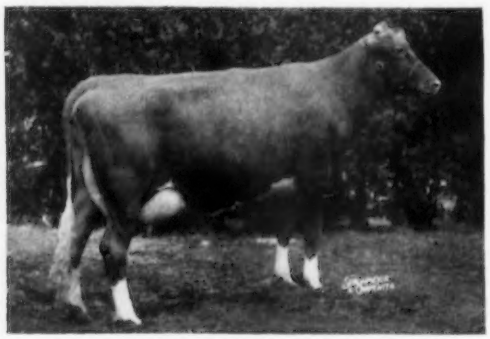

MAPLEWOOD ROYALIST'S BLOSSOM
Born September 14, 1953
Freshened February 16, 1956, with a bull calf.

We are especially pleased with the purchase of Le Royalist and feel that we have added some of the best blood in the Guernsey breed.

You'll be hearing more about LE ROYALIST.

Vaccinated at 5 months with Strain No. 19 — T. B. Accredited No. 572931

Office Address:
200 Wabeek Bldg.
Birmingham, Mich.
HAROLD B. KUDER
Phone: Mid-West 4-3422

WABEEK FARMS

Farm Address:
1840 West Long Lake Road
R. F. D. No. 3, Pontiac, Mich.
LEONARD A. KLUG, Manager
Phone: Mayfair 6-2620

COMPLETE DISPERSAL

REGISTERED GUERNSEYS

owned by

LOUIS W. DEAN, Augusta, Maine

Sale to be held at

THE MAINE BREEDING ASSOCIATION FARM

Augusta, Maine

THURSDAY, AUGUST 23 — 10:30 A. M.

77 Head

Majority Calfhood Vaccinated

T. B. Accredited

Clean Herd Under Supervision for Bang's Disease

There is a lot of good breeding in this herd. Sons of Coronation Victor, Green Meads Triumph, King Royal Hardwick, Pine Manor Levity's Legacy have been used, and one of the early sires was a son of Langwater Moonlight.

Also selling are daughters of the top Maine Breeding Association bulls, such as Villa Crest Levity King, Tarbell Golden Marmion and Flying Horse Dorothy's General.

Sale Managed by

SEATH AND SHULTZ SALES SERVICE

Peterborough, New Hampshire

MIKE SEATH
Far Hills, N. J.
Ph. Millington 7-0756

EARL SHULTZ
Peterborough, N. H.
Ph. 124 & 113

—E. M. GRANGER, JR., Auctioneer—

TOHICKON CREEK FARM

"HI-PATTIE"

Jr 2 (1-9)	9671	551	305C	2x	
Sr2	10505	574	305C	2x	State Champion
3-10	12801	*723	365C	2x	Class Leader Fat / Former State Champion

Total production 3 years - 11 days 32977—1848 all 2x

CARMEN H. PHILLIPS — OTTSVILLE, PA.

WE ARE AGAIN OFFERING TOP CATTLE IN THE

NINTH ANNUAL ROYAL GUERNSEY SALE

AT THE ASSOCIATION'S SALES PAVILION, 6 MILES EAST OF LANCASTER, PA.

THURSDAY, AUGUST 23, 1956 — 7:00 P. M. (D. S. T.)

4 BULLS — 13 COWS — 27 BRED HEIFERS

6 due in July — 16 in August and 15 in September

Consignments Have Been Accepted From:

Edna May Bieber, Douglassville, Pa. (1 bred heifer)
E. Baker Pyle, Malvern, Pa. (1 cow)
A. D. Jennings, Jr., Montoursville, Pa. (1 cow)
Alvin R. Bush, Muncy, Pa. (1 bred heifer, 2 cows)
Wm. C. Clark, Lahaska, Pa. (2 bred heifers)
H. D. Mercer, Colts Neck, N. J. (1 bred heifer, 1 cow)
Osborne Hill Farm, West Chester, Pa. (1 bull, 1 bred heifer, 1 cow)
E. C. Coskery, Jr., Center Valley, Pa. (2 bred heifers, 1 cow, 1 bull)
Applebrook Farms, West Chester, Pa. (1 bull, 1 bred heifer)
Raymond Goeringer, Dallas, Pa. (1 bull, 1 bred heifer)
Upham Downs Farm, Middletown, Del. (2 bred heifers)
Frank LePatourel, West Grove, Pa. (1 bred heifer)
Clair Witmer, Willow Street, Pa. (1 cow)
J. Hopkins Kolb, Harwood, Md. (3 bred heifers)
R. A. McCauley & Sons, Hagerstown, Md. (1 bred heifer)
John L. Milne, Church Hill, Md. (1 bred heifer)
Mt. Ararat Farms, Port Deposit, Md. (1 cow)
Ruth E. Wetzel, Phoenixville, Pa. (1 bred heifer)
H. R. Ferguson, Kirkwood, Pa. (2 bred heifers)
C. E. & M. K. Zimmerman, Norristown, Pa. (1 cow)
Coldsprings Farm, Sugarloaf, Pa. (1 bred heifer)
I. P. Benedict, Waynesboro, Pa. (1 bred heifer)
Sterling Farm, Harveys Lake, Pa. (1 bred heifer)
A. R. Kriebel, Worcester, Pa. (1 cow)
Gwynllan Farm, Gwynedd Valley, Pa. (2 bred heifers)
L. H. Hersey, Edgewater, Md. (1 bred heifer, 1 cow)
Wm. D. Cissel, Rising Sun, Md. (1 cow)

SALE MANAGED BY: FOR CATALOGS WRITE:

THE PENNSYLVANIA GUERNSEY BREEDERS' ASSOCIATION

Wm. H. Juzi, Business Manager

P. O. Box 491 — Phone CEdar 4-4062 — Harrisburg, Pa.

COOL SPRINGS DISPERSAL

DR. W. B. WARD, OWNER, ROCK HILL, SOUTH CAROLINA — PHONE: OFFICE 3831 — RESIDENCE 3443

Wednesday, August 29, 1956 — 11:00 A.M., E.S.T. — At The Farm — York, South Carolina

Directions To The Farm . . . From York, S. C., take Route 5 to Chambers store, turn left and go about one mile to farm. From Rock Hill, S. C., take Route 5 to Chambers store, turn right and go about one mile. From Charlotte, N. C., take Buster Boyd Bridge road to Chambers store, turn left, go to cross roads, turn right and go about one-quarter mile.

113 Head — 6 Bulls — 66 Cows — 27 Bred Heifers — 14 Open Heifers

Two Senior Sires Selling With Several Daughters

MULHOCAWAY BEAUTY APOLLO
Born December 21, 1953
Sire: Coldspring's Beauty Noble King

Apollo's Dam

MULHOCAWAY VENUS C.
VG '48 '49—Excellent '51
6 records including 16494—838—7yrs—365C—3x

WILGORLAN FARMS MATCHMAKER
Born October 21, 1948
Sire: Gardenville Coronation King

Matchmaker's Dam

WILGORLAN'S PEERLESS MARGO
4 records including
11376—616—5yrs—365C—3x, 11801—667—6yrs—365C—3x

SALE MANAGED BY THE MERRYMAN COMPANY, SPARKS, MARYLAND, and
COARSEY SALES SERVICE, ATHENS, TENN.
FOR CATALOGS WRITE: **THE MERRYMAN COMPANY, SPARKS, MARYLAND**

- -

TWENTY-FIRST VIRGINIA STATE GUERNSEY SALE

Monday, August 27, 1956 — 1:00 P.M., E.S.T. — Atlantic Rural Exposition Grounds — Richmond, Va.

The **RICHMOND HOTEL** will be Sales Headquarters

55 HEAD — 2 BULLS — 26 COWS — 27 BRED HEIFERS

All from T. B. and Bang's Accredited Herds, the majority vaccinated.

Practically all of the cows and bred heifers in this sale will be fresh or due shortly after the sale. They have been carefully selected from a type, inheritance and production standpoint. Virginia breeders have been most cooperative in consigning their top animals to promote the breed and to continue one of the longest series of State sales.

Two Granddaughters (Full Sisters) — In Sale

DOUGLASTON LADY MARY
10445—637—G, 11040—633—DD
SELLING is **BROADVIEW ROSE MARY 5th**
Born March 31, 1951
Fresh and selling open.
BROADVIEW ROSE MARY 6th
Born June 14, 1953
Due September 14, 1956
Consigned by John H. Alger, Broadway, Va.

A Granddaughter In Sale

CESOR MARTHA
VG '49—Excellent '50 '52 '53 '54
4 records, all 305—2x
7593—459—Sr2, 7513—471—Sr4,
8309—489—Sr3, 9159—522—6yrs
Selling is **HOLLIKNOLL KING'S BLANCHE**
Born October 21, 1953
Selling open.
Consigned by L. Clay Camp, Franklin, Va.

SALE MANAGED BY **THE MERRYMAN COMPANY, SPARKS, MARYLAND**
LOUIS McL. MERRYMAN, COCKEYSVILLE (MD.) 57

JOHN B. MERRYMAN
PHONE — MANOR 561-W-3

L. J. MATHEWS, SPARKS, MD.
PHONE: COCKEYSVILLE 57

GEORGE W. (DUTCH) SNYDER
ST. JOHNS, PA. PHONE — PARKVIEW 32251

AND **STEWART RIVERS SALES SERVICE** — FREDERICKSBURG, VA. — TELEPHONE — ESSEX 3-9131
FOR CATALOGS WRITE: **THE MERRYMAN COMPANY**, SPARKS, MARYLAND, OR
STEWART RIVERS SALES SERVICE, FREDERICKSBURG, VA.

ANNOUNCING THE COMPLETE DISPERSAL OF

Graceland Guernsey Farms — Pickerington, Ohio

MR. AND MRS. O. C. BELT, Owners — RALPH TURLEY, Manager — Phone: Canal-Winchester 7-7143

THURSDAY AND FRIDAY, SEPTEMBER 27-28, 1956

151 HEAD — 9 Bulls — 70 Cows — 18 Bred Heifers — 54 Open Heifers

T. B. Accredited 469671 — Bang's Certified No. 988 — Entirely Vaccinated

IN SALE

GRACELAND S. J. B. DELL
Born January 11, 1953. Calved October 30, 1955. Due to Welcome In Favor on December 29, 1956.

Udder of Dell

IN SALE

GRACELAND S. J. BOMBER GENTA
Born May 23, 1953. Calved December 20, 1955. Due June 11, 1956, to Welcome In Lustrous.

IN SALE

GRACELAND S. J. BOMBER'S H. FLORA
Born July 3, 1953. Calved August 29, 1955. Due December 27, 1956, to Welcome In Lustrous.

IN SALE

GRACELAND S. J. BOMBER H. BONNIE
Born April 19, 1953. Calved June 25, 1955. Due July 18, 1956 to Welcome In Lustrous.

IN SALE

GRACELAND S. J. BOMBER IVA
Born May 9, 1953. Fresh June 11, 1956.

SALE MANAGED BY

THE MERRYMAN COMPANY
SPARKS, MARYLAND

AND

THE PATE SALES COMPANY, INC.
2064 LAWRENCEVILLE ROAD
TRENTON 8, NEW JERSEY

IN CO-OPERATION WITH THE OHIO GUERNSEY BREEDERS' ASSOCIATION

For Catalogs Write: **THE MERRYMAN COMPANY — SPARKS, MARYLAND**

DIARY

International Guernsey Sale

Stock Yards — Chicago, Illinois — October 10, 1956

Flew to Syracuse on Thursday, July 12, where Joe Pendergast met me. Drove to Douglaston where we suggested two young cows: Douglaston Kenyon's Roslyn, going over 550—Sr2, shows as a three-year-old, due end of December by Douglaston Baron Kenyon out of Douglaston Challenger's Rosita, and Douglaston Challenger's Adella, 9376—473—Jr2—305C—2x by Pine Manor King's Challenger out of Douglaston Baroness Adella. Both are very nice and are of the best Douglaston breeding. I liked the daughters of Douglaston Kappa's Kenyon very much. The oldest one just fresh and the bred heifers by him seem real good.

Next stop, Gordon Sheldon's. Took for Bloomsburg Sale, October 26, Lynworth Follies by Fra-Mar Pharaoh, out of Quality of McDonald Farms, due in November. After pleasant visit drove to Homer for dinner at Cox's and to a Motel in Cortland for night. Henry Thomas came in at six the next morning and said he couldn't go with us, so Joe and I drove to Ithaca for breakfast, then to Begeacres. We went over the herd with Sonny and left the decision for a two-year-old 'till later.

Then to Lloyd Riford's Greystone Farm. We took for the International Sale, Greystone Charming Ultra, VG, has 8861—408—Jr2 in 229 days—2x, shows as a three-year-old, by Caumsett Magnet out of Greystone Princess Ann, E, 12148—607—Sr2—305C—3x, 14933—746—Sr4—365C—3x, 16036—717—6yrs—305C—3x. Discussed a young bull and bred heifer for Baltimore-Harford County Sale, September 17. The herd looked good. Paul Fleming has a nice group under blanket for the shows.

On to Clarence Marsh's where we took an outstanding Junior Yearling, Marsh Farms M. Eve by McDonald Farms Ideal Mars, Grand Champion, Waterloo, 1951, out of Marsh Farms K. Lady, VG, 17136—970—7yrs—HIR—365—2x, full sister to Marsh Farms K. Lily, VG, 18962—1015—7yrs—HIR—365—2x.

On to Clarence Hepburn's Open Hearth Farm. Mrs. Blanchard had died the week before and had left Clarence the farm, herd, and machinery. He is going to sell one farm and some of the cheaper cattle, so did not want to consign anything.

Asked Sherman Lake for a three-year-old by Douglaston Baron Kenyon—Staver's Baroness Van, out of White Pillar Vandy with over 700, next dam, good record also.

Drove back to McDonald, went over herd with Casey and also looked at many of his cows, heifers and bulls for September 15 Sale. After dinner went to Motel and next morning finally decided on a bull calf by McDonald Farms Jolly Paragon, out of McDonald Farms Flame, 11702—605—E—3x, the dam of McDonald Farms Hidden Fancy, E, 15403—848; a senior yearling, McDonald Farms Urma by Jolly Paragon, out of McDonald Farms Pre Septima, 13041—631—Jr2—365—3x, Reserve All-American Senior Yearling, 1954, next dam, Green Meads Dame Melissa, and an aged cow, McDonald Farms Le Rhea, 6845—394—Jr3—305C—2x, out of Chinquapin Lady Levity. Leaving Cortland, we went to Stanley Murphy's and talked about Senecaside Meryl, 9370—460—Sr3—HIR—2x in 234 days, by Moreau Farms Chief, out of Marijane of Orchard Brook, VG, 13337—562—7yrs—365—2x.

Then to Joe's house in Cobleskill where Les Mathews met me and we drove at once to Charlie Moore's and there we got a great three-year-old, Eastern Lola of Langmore—due August 30. She is by Fairlawn H. Eastern King, out of Fairlawn Actor's Lola, 8903—413—Jr4—HIR—365—2x.

Drove from Charlie's to Black Hole Hollow on Vermont line and asked him for a two-year-old cow on test, Black Hole Holley by Black Hole Hollow Valor's Majesty. Drove to Putnam Hotel in Bennington, Vermont for the night. Up early next morning and on to Weston Howland's at Brattleboro. Asked for Howland's Jerry's Drusilla, 9751—520—Sr2 in 210 days, shows as a three-year-old by McDonald Farms Jerry, out of Howland Master's Celesta, *17093—*974—Sr2—365C—3x; Howland Noble Gravity with 14453—726—8yrs—365—3x, she dam of his National Record Senior 2.

On to Peterborough, then to Jack Reid's Bain Ridge Farm at Francestown and took a Senior Yearling. The herd was under blanket for shows and Bill Shenton had them looking good.

On to Bill Jordan's at Concord. They had just had a bad fire and lost barn and farm bottling plant and all their hay. Got a very nice Senior Yearling, due in November by Mulhocaway Rosenkavalier, out of one of their good cow families that will do.

On to Archie Young's where Bill Cochrane of Grandin Feeds was waiting for us. Left Leslie's Ford there and headed for Maine.

Listed from Archie a two-year-old, Great Elm Phil's Rosalind. Will be fresh soon by Great Elm Royal Philosopher, out of Great Elm C. Rosalind, 18619—840—7yrs—365C—3x. Stopped for a quick visit at John Roberts & Son in Alfred. They have a good herd of North Farm breeding. Had dinner in Augusta, Maine and slept at Bangor. Looked at some ponies. On to the Tamworth Farm at Blue Hill—herd looked well. Nothing freshening right for the fall, but they will have something next spring. Picked a three-year-old at Hugh Briggs and Nathan Morris' by Basquaerie Melba's Majestic, out of a Florham Lenore's Ptolemy dam.

Slept in City Hotel at Rochester, New Hampshire. Went to Edgewood Farm, North Andover early, looked over herd with Woody Follett and hurried to Flying Horse. They have an outstanding Junior Yearling, Flying Horse Rose's Violin by Flying Horse Rose's Promise, out of Flying Horse King's Violin, and I hope to get her.

On to Larch Farm and asked for Larches Senorita Sirius, VG, 11806—597—Jr2—305—3x. She is by the good sire, Flying Horse Flute's Trumpeter, out of Larches Duchess Star by Charlescote Valencian. Then to Wethersfield where Rex LeParmentier has an outstanding three-year-old by Fairlawn Actor's Holliston, Wethersfield H. Sonja, has about 626 and was H. M. All-American 2-Year-Old, 1955, out of Antietam Sonja and Wethersfield H. Butternut out of Antietam Butternut—he promised one of them.

Stopped for visit with Bob and Mary Murray at Alfalfa Farm. Stopped at Mainstone and took a few for a sale at Glenburnie on September 24.

At Charlescote asked for Charlescote Noble's Corolla, VG, 15877—705—Jr2—365C—3x, first at Topsfield this spring, just fresh, shows as a three-year-old, by Midview Beauty's Noble, out of Charlescote Cora by Langwater Peterson.

Chauncey West guided us to Fairlawn. Went over the herd with Andy Warner and Dr. Hopper. Discussed a young bull and several bred heifers—decision later.

On to Langwater. Had a pleasant talk with Mr. Ames who is going to Italy and asked for Langwater Sequin, due October 9 by Langwater On Guard (Coldspring's Noble's Brilliant—Langwater Luna), out of Langwater Sheba, 8223—418—Jr2—305C—2x, she by Valencian out of Ken Mar Hills Countess Sheba—she is a real good thing, big and with quality. Mr. Ames will give his answer when he returns from Italy about September 1.

On to LushAcres for the night. Les went to Worcester to visit Merle Richey, New England GOLDEN GUERNSEY Field Representative. He spent the night there and I spent the night with Ted and Mary Browning. Took a real one, LushAcres Boswell's Armorette, bred on July 6 to Northern F. Hermes. She is by Horse Shoe Conrad's Boswell, out of LushAcres Boswell's Armor, 13550—718—Sr2—365C—3x, 16885—910—Sr3—365C—3x, 17337—955—5yrs—365C—3x.

Away at 8:00 and drove to Darwin Morse's where we asked for Green Meads Countess Agatha, going at a 21,000 clip and freshens in November. She is by Langwater Holly whose daughters are making good records and is a real nice thing.

Next stop, Miss Helen Hyland's where we listed a top pair of three-year-olds. One, a Class Leading maternal sister to Old Homestead Duchess that topped the 1955 New York State Sale at $4,000.

Made a quick visit at Deep Lake. Bill Chilcoat was away and had a short talk with John Rand.

Went over Beaulea herd with Owen Boyd and he didn't want in. On to Golden Harvest. Had supper and breakfast with Joe Adams and I picked a Junior Yearling bull and three-year-old cow, out of Locust Grove I. Berta, 20556—1123—6yrs—365C—3x. The bull, Golden Harvest C. Invincible, by Nyala Supreme's Commander, a son of one of the great brood cows of the breed, Fairlawn Peerless Ermine. He has 78 daughters in the herd and they all milk. The cow, Golden Harvest Rose Betty, Senior Yearling, E. S. E., 1954, with 14481—750—Jr2—365C—3x by Gardenville Rose King, $50,000; also a heifer calf by Commander out of Normandy Retha, 12620—608—Jr3—365—3x, Golden Harvest L. Reliance. For Florida Sale, September 10, a Commander daughter due in September, out of Coldspring's Noble's Leda, 14652—743—Jr3—365—2x.

For Bloomsburg, October 26, a McDonald Farms P. Monarch daughter, due early in November, out of Golden Harvest Patricia, 11217—579—Jr2—305—3x.

Visited Mrs. Bernhard at Bren-Bern Farms at Stepney, Connecticut and suggested a two-year-old daughter of McDonald Farms Le Reward, out of McDonald Farms Iota, 11001—621—Jr4—365—3x, she by McDonald Farms Gallant, out of McDonald Farms Gay Girl, one of the four Excellent daughters of McDonald Farms Bluebloud.

On to Hanover Hill. We asked for a real three-year-old, Princess B. of Ottendale, with over 600—Sr2—305—2x, made on show circuit last year, 2nd Syracuse, 4th Waterloo and Chicago—well up in the best udder classes—will do better this year, by Prestdale Phyl's Belmont, out of Princess D. of Ottendale.

On to Jake Tanis'. The Ideal Superiors are outstanding and he plans showing a Get all the way. Spoke for the decision later. Ideal's Superior's Dot has milked over 72, shows as a three-year-old, out of Ideal's May Royal's Dot, and a two-year-old milking 61, with a score card udder out of Ideal's Superior Melanie from the Pharaoh's Jean of Gwynllan family.

Arrived home 11:30 P. M.

THE MERRYMAN COMPANY, SPARKS, MARYLAND

Louis McL. Merryman, Sparks, Md. Phone: Cockeysville (Md.) 57

John B. Merryman, Sparks, Md. Phone: Manor 561-W-3

L. J. Mathews, Sparks, Md. Phone: Cockeysville 57

George W. (Dutch) Snyder, St. Johns, Pa. Phone: Drums—Parkview 3-2251

DON'T MISS IT—

1956

INTERNATIONAL DAIRY SHOW

OCTOBER 6-13, 1956

• CHICAGO •

$45,000 in cash prizes

Offered in
OPEN AND JUNIOR CLASSES OF 6 BREEDS:

AYRSHIRES	GUERNSEYS	HOLSTEINS
BROWN SWISS	JERSEYS	MILKING SHORTHORNS

Entries close Sept. 10

Write for premium list.

PLUS

WORLD'S CHAMPIONSHIP
"golden spurs"

RODEO

$20,000 in prizes

FINALS!
American Dairy Princess Contest
Miss Rodeo America Contest

INTERNATIONAL DAIRY SHOW, Union Stock Yards, Chicago 9, Ill.

INTERNATIONAL AMPHITHEATRE
The Country's Largest Show Building

FLORIDA

18th ANNUAL STATE SALE

FAIRGROUNDS, LARGO, FLORIDA — SEPTEMBER 10, 1956 — 1:00 P. M.

3 miles from Pinellas International Airport

45 FRESH OR CLOSE SPRINGING COWS AND HEIFERS

ALL VACCINATED

CONSIGNORS INCLUDE SOME OF THE TOP HERDS FROM NEW YORK TO FLORIDA

Write for catalogs — JOHN H. CONE, Secretary — **Plant City, Fla.**

---

4 Head Consigned To The...

18th Annual Florida Guernsey Sale — September 10, Largo, Florida

3 BRED HEIFERS AND 1 AR COW

WARDHAVEN FOREMOST MAR R. PET Vacc.
Born December 13, 1953

Pasture-bred to Llan Fair Brilliant Foremost

Sire: **Klondike Premost Ace**

Dam: **Wardhaven Martha R. Pet**

WARDHAVEN MARTHA G. QUICKEYE Vacc.
Born December 31, 1953

Due about sale time to Llan Fair Brilliant Foremost, he by Coldspring's Noble's Brilliant, out of Foremost Royal's Julietta, 18567—934—Sr4C—3x.

Sire: **Quail Roost Noble Spur**

Dam: **Wardhaven Golden Quickeye**

WARDHAVEN GILDA C. L. QUICKEYE Vacc.
Born February 22, 1954

Pasture-bred to Llan Fair Brilliant Foremost.

Sire: **Dinsmore May Royal Rose King**

Dam: **Wardhaven Golden L. Quickeye**

LAY LAINE MASTER ANGEL Vacc.
Born October 31, 1952

D as 2-year-old.
8844—437—Jr2—365—2x
Due September 1, 1956, selling fresh.

Sire: **Lakemont Royal Master**

Dam: **Lakemont Judy's Angel**
9104—506—Jr2—305C—3x

THESE YOUNG COWS WILL HELP YOUR FALL PRODUCTION

T. B. Accredited — **250 Pure Bred Guernseys** — Vaccinated

CARROLL L. WARD, JR., Owner and Manager
P. O. Box 26, Goldenrod, Florida

LAY LAINE GUERNSEY FARM

FLORIDA Guernseys

Florida Guernsey Cattle Club
J. H. Logan, Secretary
Clearwater

Bomaje
Boutwell - Matheson, Inc.
Stuart

Cone's Dairy
J. H. Cone
Plant City

Dinsmore Dairy
Dinsmore

Donegan Farm
C. E. Donegan
Largo

Lay Laine Farm
Carroll L. Ward, Jr.
Goldenrod

Sargeant Farms, Inc.
John B. Sargeant
Lakeland

Schmid's Guernsey Farm
Walter Schmid
Sarasota

Stebbins Dairy
Elmer M. Stebbins
Lakeland

Consigning to —

Florida State Sale — September 10, Largo, Florida

MATOAKA LUCIUS ROSETTE

A daughter of **Tarbell Romulus Lucius**

5 AR daughters, 9 on test

Lucius' Betty
10177—462—Jr2—HIR—365C—2x

Matoaka Lucius Ruth
8307—382—Jr2—HIR—285C—2x
6254—270—Jr3—HIR in 163 days—2x

Matoaka Lucius Tulip Rose
8187—349—Sr2—HIR—277C—2x
5383—206—Sr3—HIR in 138 days—2x

Matoaka Lucius Tulip-Bloom
7476—323—Jr2—HIR—259C—2x
5451—212—Jr3—HIR in 166 days—2x

Lucius' Tulip Rose
6229—299—Sr2—HIR—305C—2x

Matoaka Lucius Isabelle
9933—486—Jr3—HIR in 297 days—2x

Matoaka Lucius Little Nellie
8473—354—Sr2—HIR in 295 days—2x

Matoaka Lucius Radiant Ruth
7419—347—Sr2—HIR in 176 days—2x

Matoaka Lucius Betty Jean
4982—198—Sr2—HIR in 141 days—2x

Out of our ROSETTE family

Dam: **Sequel's Rosette**
8500—366—1yr11mo. DHIA—347 days—2x
8316—359—Jr3—HIR—305—2x
8801—390—Jr4—HIR—305C—2x

Sire: Quanqual Southbound Sequel
Out of Grassland Ledelia,
14210—594—FHI—2x

Dam: Tarbell Farms Peerless Rosette
VG at 13 yrs
9899—359—12yrs—HIR—365—2x
9030—310—14yrs—HIR—305—2x
3 AR daughters, 1 PR son
Jackson's Rosette
8948—391—7yrs—HIR—305C—2x
Sequel's Peerless Rosina
7087—305—Sr2—HIR—305C—2x
7625—332—Sr3—HIR—305—2x

WALTER SCHMID & SON
Owners

SCHMID'S GUERNSEY FARM — Sarasota, Florida

CONE'S DAIRY FARM — Plant City, Florida

200 HEAD OF GUERNSEYS — 150 MILKING

Farm located 1 mile east and 3 miles north of U. S. 92

Selling In

18th ANNUAL FLORIDA GUERNSEY SALE
SEPTEMBER 10, 1956 — LARGO, FLORIDA

Her Service Sire's Granddam

DOUGLASTON BARONESS DARLING
13717—671—GG—15755—701—AA
Sold for $8,800, 1942.

A 4-Year-Old

SULTAN MEADOW QUEEN Vacc.
Born February 11, 1952

Due September 17, 1956 to Ideal's Princetta's Supreme (Gardenville Supreme, AR — Ideal's Gardenius' Princetta, 16635—784—5yrs—365—3x).

Sire: **SIERRA MANOR SULTAN**

Dam: **OLD GOLD'S MEADOW**
8477—306—7yrs—HIR—305C—2x
9013—373—9yrs—HIR—285—2x

BE SURE TO SEE QUEEN BEFORE THE SALE.

JOHN H. CONE, Owner

PLANT CITY, FLORIDA

A TOP BRED HEIFER TO

THE FLORIDA STATE SALE
Largo, Florida
September 10, 1956

McDONALD FARMS LE URSELLA, born September 16, 1954, due to freshen January 13, 1957 to the service of McDonald Farms Pre Odessa, full brother to McDonald Farms Pre Karen, $17,000, 774, Excellent, Grand Champion at International in 1949. Sire: **McDonald Farms S. Leader,** Proved sire of real dairy cows (McDonald Farms Steadfast, $21,000—McDonald Farms Della, Excellent 3 times, 2 Excellent daughters, 3 Excellent granddaughters). Dam: **McDonald Farms Pre Nelma,** Very Good, 14447—727—Jr4C—3x (McDonald Farms Prediction—Riegeldale Majesty's Butterball, Very Good, 13478—744—AA).

Her Full Sister-In-Blood

McDONALD FARMS LE OLGA
12880—698—Jr2C—3x, 12415—702—Jr4, mostly 2x, Excellent, 1st 2-year-old, 3-year-old and 4-year-old at National Guernsey Show.

Her Dam

McDONALD FARMS PRE NELMA
10609—516—Jr2—305C—3x, 14447—727—Jr4C—3x
Full sister to McDonald Farms Pre Maxine, $5,700.

BREED BY CHOICE NOT BY CHANCE

McDONALD FARMS — Cortland, New York

J. M. McDonald, Owner — H. H. Thomas, Herdsman — K. C. Sly, Manager

---

BOMAJE

Consigns..... 18th Annual Florida Guernsey Sale

Monday, September 10, 1956, Largo, Florida — **3 HEAD**—A Cow Due After The Sale—Two Bred Heifers

Victor King's Delight (VG '55)

Born November 27, 1948
9577—421—Sr2—365—744 T. M., 9301—406—Jr4—305C—2x
9777—410—5yrs—305C—2x, 10216—425—6yrs—365—2x
Delight is due September 18 to Wyebrook Imperial, sire of Silver Mt. Imperial's Clover
12564—685—Sr3—HIR—364C—2x.

Imperial's Dam's Half-Sister

GAYHEAD'S IN-LOVE
12153—659—Jr2—365C
15810—864—Sr4—365
3 AR sons, 2 AR daughters

TWO BRED HEIFERS—

TORRID PAMELA
Born December 14, 1953
Due October 3, 1956 to **Nyala Coastal King,** a son of Fairlawn Ermine's King, out of Nyala's Supreme Clover, 15506—813—9yrs—365C—3x.

TORRID DOLLY
Born August 18, 1953
Due October 9, 1956 to **Klondike Raider's Merry Boy,** a son of Klondike Holliraider, out of Klondike Merry Maid, VG '48, 13537—697—AA.

VISITORS ALWAYS WELCOME

BOUTWELL-MATHESON, INC., Owners
Stuart, Florida

Earl Jensen, Manager
Raymond Wing, Asst.

HILL TOP FARM CONSIGNS A BEAUTIFUL KINSMAN DAUGHTER, FROM THE TOP OF THE HERD, OUT OF AN EXCELLENT CLASS LEADER DAM, TO THE SOUTH CAROLINA STATE SALE, SEPTEMBER 6, 1956, COLUMBIA, SOUTH CAROLINA, WHERE A NUMBER OF OTHER TOPS LIKE EVE WILL BE CONSIGNED.

LANGCROFT KINSMAN'S EVE, Vacc.

Born February 4, 1954

Sire of Eve and Julia

LANGWATER KINSMAN, AR
S: **Langwater Commando, AR**
D: **Langwater Christmas Rose**
15004—652—9yrs—365—3x

Dam of Eve and Queen

DUNWALKE ECHO, E '55
13716—*700—Jr2—HIR—365—890 T. M.
Class Leader 6th in fat.
13667—666—Sr3—305C—2x
S: **Hominy Hill Rex, AR**
D: **Caumsett Harbor Becky,** VG '53
*20819—966—Sr4—365—3x

EVE WOULD LOOK GOOD IN YOUR HERD

★ **3 TOP FEMALES CONSIGNED TO THE FLORIDA GUERNSEY SALE, SEPTEMBER 10, 1956, LARGO, FLORIDA, OUT OF 700 LB. DAMS**

1.

LANGCROFT KINSMAN'S JULIA, Vacc.

Born August 15, 1953
Due December 15, 1956, to Sonnylaine Coronet Major.
S: **Langwater Kinsman** (above)
D: **Maple Lane Designer's Juanita,** E '51

2.

MULHOCAWAY HUGUENUT BEAUTY, Vacc.

Born March 9, 1953
Selling open.
S: **Coldspring's Beauty Noble King, AR**
D: **Mulhocaway Marvelous Hula,** VG '47 '50
11268—528—Jr4—305C—3x
11367—567—7yrs—305—2x
17596—840—9yrs—365—3x

3.

LANGCROFT ECHO'S BEAUTY QUEEN, Vacc.

Born October 12, 1952
10710—486—Jr2—365C—2x
1st Sr. Calf, Spartanburg and Atlanta, 1953.
S: **Coldspring's Beauty's Valor,** AR
D: **Dunwalke Echo** (above)

THESE CONSIGNMENTS ARE FROM THE TOP OF OUR HERD. THEY ARE YOUNG AND SOUND AND WRITE SOLID PEDIGREES WITH BOTH TYPE AND PRODUCTION. LOOK THEM OVER CAREFULLY BEFORE THE SALE.

HILL TOP FARM — Union, South Carolina

LANGCROFT GUERNSEYS

E. E. LANGLEY, Owner
T. B. Accredited No. 5690626

VISITORS ALWAYS WELCOME
Calfhood Vaccinated and Dehorned

IVAN W. BYERS, Manager
State Bang's Free No. S. C. 353

Consigned—**18th Annual Florida Guernsey Sale**
Monday, September 10—Largo, Florida

2 HEAD—A Fresh 3-Year-Old—A Bred Heifer
Both daughters of **Locust Grove H. Noble,** he a son of Hornet's Bright Lad, out of Janson's Bright Sunshine, 4 records including 12526—595—Sr3—365C—3x.

MAR MAC NOBLE GRACY (Vacc.)
Born April 11, 1953
Fresh and selling open.
Dam: **IMS La Noce's Maxim May**
7193—397—Sr2—305C—2x
She by Bournedale Prince La Noce Jay, out of IMS Effie Mae, 7799—451—Jr4—305C—2x.

MAR MAC NOBLE INDIGO (Vacc.)
Born August 14, 1954
Dam: **IMS Darnell's Iris**
10162—529—Jr3—305—2x
A daughter of Riegeldale Emory's Darnell.

INDIGO is due September 24 to Ideal's Patty's Beacon, he a son of Ideal's Beacon, out of Ideal's L. D.'s Patty, *21139—*1114—Sr3—365—3x, 1st in milk, 2nd in fat.

Don't overlook these two sale day.

Mar Mac Farms

I. M. Smith, Owner-Manager
Kinards, South Carolina

COMPLETE DISPERSAL

COOL MAPLES GUERNSEYS

Thursday, Aug. 23, 1956 — 10:00 A. M.

80 HEAD GUERNSEYS

60 Registered — 20 Grades

50 milk cows with herd average of 487 lbs. fat last year.

Calfhood Vaccinated. T. B. and Bang's Tested.

Senior herd sire has been sold to Michigan State College for artificial breeding.

These cattle are outstanding in quality, dairy character and udder attachment.

100 acre dairy farm to be sold at auction.
2 Family House—Modern
New Milking Parlor

Herman Auction Service
Ravenna, Michigan

Zelma Hansen,
Owner

LOCATED—2 miles east of Rockford, Michigan, on Shaner Avenue, Kent County.

Consigned . . . FLORIDA STATE SALE, Monday, September 10, Largo, Florida

A 768—Sr2-Year-Old Due This Fall

BURKEVILLE EMORY'S SALOME

Born October 27, 1951

13267—768—Sr2—365—3x

SALOME is due October 10 to HOLLIKNOLL MAJESTY BARON, he by Holliknoll Maxim Noble Majesty, out of Delwake Norma — opposite.

SALOME is by McDONALD FARMS STEADFAST EMORY (Steadfast—Gov Innocence, E '51 '53, 16826—724—5yrs—3x), out of a daughter of Quail Roost Noble Royal and Gayoso Salome, 11105—572—11yrs—365C—3x.

Her Service Sire's Dam

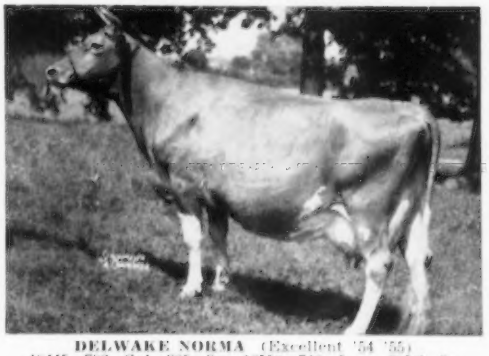

DELWAKE NORMA (Excellent '54 '55)
18445—792—Sr4—365—3x, 16550—742—5yrs—305C—3x
15046—759—6yrs—365—3x

HOLLIKNOLL FARM

"THE HOME OF QUAIL ROOST ROSE MAXIM GUERNSEYS"

FRANKLIN, VIRGINIA

Telephone 8202

W. M. CAMP
Owner

Federal Accredited 339992
State Bang's Free No. 1007

ROWLAND R. BEAUVAIS
Manager

WHAT THE COWS ARE DOING

OFFICIAL HERD IMPROVEMENT RECORDS

The records of cows in a herd owned by individuals other than the herd owner are published with the herd owner. It is impossible to publish them separately.

C following Days in Milk indicates that calving requirements were met.

OWNER AND RECORD	Age	Days In Milk	Lbs. Milk	Lbs. B. Fat
ALABAMA				
AVONDALE MILLS, AVONDALE MILLS DAIRY, SYLACAUGA				
Gay Minuet	9-5	243-2X	5180	216
s. Quail Roost Prim Majesty		d. Dawn's Minnie		
Kenesaws Maylene	10-10	305-2X	8201	291
s. Klondike Kenesaw		d. Maybelle of Ponce de Leon		
MORTON, J. T., MR. & MRS., BLUE SPRINGS FARM, CROPWELL				
Laurel Cliff Miss Christine	6-11	285-2X	4858	227
s. Western Glow Achievement		d. Laurel Cliff Cynthia		
Ben Bow APeC. Dottie	5-9	265-2X	5524	227
s. Ben-Bow G.CC. Acme		d. Ben-Bow PeC. Freda		
Hermitage View Laddies Etta	2-6	305-2X	3871	186
s. Sky Brook Brill Laddie		d. Lynbeth's Playmate Starlet		
Hermitage View Laddies Bubble	2-5	210-2X	2834	109
s. Sky Brook Brill Laddie		d. Lynbeth Playmate's Bubbles		
Overhill F Eva	2-1	291-2X	4244	203
s. Shoal Falls L. Fashioner		d. Whidary Eve		
Hamilton County Noble Stell	1-9	220-2X	2882	129
s. Quail Roost Noble Raider		d. Hamilton County Princess Stell		
ST. BERNARD COLLEGE, PLACID OAKS FARMS, SAINT BERNARD				
Sunnymede Hornets Connie	2-0	365-2X	8643	446
s. Fairlawn Hornet's Dreamer		d. Queen Constance of Thorn Hill		
ARIZONA				
AUSTIN, ALFRED W., LOMALITA FARMS, SCOTTSDALE				
Coopers Indefinite	7-6	245-2X	4976	224
s. McDonald Farms Industrious		d. Cooper's Diana		
Cameos Poppy	6-10	243-2X	6263	311
s. Western Glow Gloria's Cameo		d. Lucy Mae's Butterfat Queen		
Lyndale Farms M Golden Lass	5-3	305-2X	9604	507
s. McDonald Farms S. Meldon		d. Lyndale Farms Madonna		
Van de Kamp Ace's Jo Anne	4-8	305-2X	10662	480
s. Curtiss Candy Noble Ace		d. Joanness of San Luis Rey		
Lyndale Farms M Melody	5-1	305-2X	10456	487
s. McDonald Farms S. Meldon		d. Lyndale Farms Miss Laurinda		
Ranchito Nells Lady	4-2	286-2X	8343	367
s. Caumsett Actor		d. Oak Park's Nell		
Shady Nook Earls Polly	4-0	303-2X	7222	356
s. McDonald Farms King Earl		d. Shady Nook's Val's Trini		
Lomalita N Starlight	4-0	228-2X	7895	374
s. Sun Valley Nobel's Valiant		d. Jameson's Starlet		
Shady Nook B P Lita	4-2	289-2X	8093	383
s. Van de Kamp Beth's Prediction		d. Ranchito Mary Lou		
Spencer Farm Supreme Mayme	5-4	305-2X	9083	406
s. McDonald Farms Supreme Kid		d. Spencer Farm Mayme G.		
Cremeshur Holly Polly	3-1	305-2X	9076	477
s. Fresno Eva's Champion		d. Kerndale Holly Molly		
Shady Nook Princes Beauty	3-2	276-2X	6194	319
s. Western Glow Prince O'War		d. Shady Nook's Regal's Isabel		
Shady Nook Valors Vorde	3-1	296-2X	6832	334
s. Happyholme Crown Valor		d. Shady Nook's Julian's Susie		
Shady Nook Regals Mariposa	3-1	256-2X	3062	146
s. Happyholme Regal Bandmaster		d. Happyholme Regal Lucybond		
Lomalita Starbright	2-0	243-2X	6794	365
s. Shamrock Farms General		d. Lomalita N. Starlight		
Shady Nook Luckys Karen	2-2	305-2X	6583	300
s. Shamrock Farms Lucky Lemnos		d. Shamrock Farms Joyce		
McCLELLAND, W. T. & SON, SHAMROCK GUERNSEY FARM, TUCSON				
St Albans Actors V Octo	10-8	305-2X	5586	285
s. Wildwood Actor's August		d. St. Albans Valor's Octo		
Riverviews Dutchess Irene	8-7	305-2X	9652	367
s. Wandamere Phylip		d. Buck-Mor Dimple		
Shamrock Farms Bluebell	8-1	365-2X	9659	447
s. McDonald Farms Granger		d. Bloom of Surrogate's Jasper		
Valley Prides Charline	7-5	365-2X	8306	436
s. Wandamere Phylip		d. Valley Gem Cherry		
Maria of Sun Shine Valley	7-7	286-2X	7665	339
s. Wandamere Arbitrator		d. Grey Cliff Marie		
Fer Manor Shirley	6-6	365-2X	10496	497
s. Lulu-Belle's Lad of Fer-Manor		d. Cedardei Lady Caroline		
Dorella Tulips Darby	5-8	365-2X	11473	516
s. Dorella Tulip's Soldier		d. Dorella Guardsman's Pride		
Shamrock Farms Nanette	4-7	305-2X	8995	395
s. Welcome-In Warrior		d. Shamrock Farms Nancy		
Wey Acres Bellringers Lorie	3-3	305-2X	8477	319
s. Wey Acres Levity Bellringer		d. Wey Acres Levity Lucretia		
Haddons J Twilight	2-4	365-2X	10665	501
s. Fairlawn Actor's Jupiter		d. Haddon's Topsy		
Shamrock Farms Bonnie Bee	2-4	299-2X	8264	313
s. Welcome-In Warrior		d. Shamrock Farms Brunette		
Shamrock Farms Joan	2-1	305-2X	6589	248
s. Welcome-In Warrior		d. Shamrock Farms Jean		
RASKOB, J. J., JR., NIHIGHAN FARM, TUCSON				
Meadow Lodge Katera	6-5	305-2X	11005	520
s. Meadow Lodge Rex's Kingmaker		d. Meadow Lodge Roberta		
Nihighan Lady Robin	2-2	210-2X	3162	119
s. Sterlingold Lord Emory		d. Arizona Farm's Carrie 2d		
ARKANSAS				
ARKANSAS, UNIVERSITY OF, FAYETTEVILLE				
Uark Minnie	6-2	190-2X	2701	94
s. Florham Marmion		d. Uark Symbolic Melba		
Uark Showmans Karen	4-11	246-2X	5793	282
s. Pine Manor King's Showman		d. Paramount Eva's Patricia		
ARKANSAS TUBERCULOSIS SANATORIUM, STATE SANATORIUM				
Realanes Champion Quincy	10-5	302-2X	6239	292
s. Realane's Champion King		d. Realane's Maxim Queen		
Cardinal Gay Gloria	7-0	305-2X	6972	291
s. Sherwood Forest Kama		d. Burnell's Bonnie's Pride		
Chesterluck Levity Polly	6-11	305-2X	7559	329
s. Curtiss Candy Levity Drummer		d. Blyth Hurst General's Polly		
Ann of Sunny Acres Farm	6-2	305-2X	6629	251
s. Melodie Victory's Forrest		d. Andy Lad's Pansy Ann		
Lake Lea Daisy	6-4	305-2X	7804	359
s. Wey Acres Levity Keeper		d. Belmorain Dora Daisy		
Chesterluck Bubbles	7-11	305-2X	5597	252
s. Blyth Hurst Cherry Boy		d. Louis' Bettina		
Levity Drummers Alana	4-2	294-2X	6369	341
s. Curtiss Candy Levity Drummer		d. Ann of Sunny Acres Farm		
Olympus Louellen	2-8	243-2X	3767	172
s. McDonald Farms Ideal Olympus		d. Lake Lea Myrtle's Lou		
DORTCH, ROBERT L., ROLDO DAIRY FARM, SCOTT				
Foreagate Philosophers Arline	4-7	193-2X	5546	236
s. Great Elm Royal Philosopher		d. Great Elm His Arline		
ERWIN FARMS COMPANY, INCORPORATED, CONWAY				
Clucks Champion Chelly	6-3	305-2X	6149	287
s. Marion's Champion's Valor		d. Meralea Chelly		
Penbart Mabels Chum	4-3	220-2X	3758	171
s. Curtiss Candy Levity Chum		d. Dorvillee Prince's Mabel		
Penbart Nancy's Princess	4-2	245-2X	4445	238
s. Burton Lane's Sargon Flame		d. Walnut Tree King's Nancy		
Penbart Roses Rosalie	3-3	288-2X	4809	235
s. Klondike Perfection		d. Medford's Maxim Rose		
HALL, JACK W., PETALL GUERNSEY FARM, FAYETTEVILLE				
Petall Strongheart Judy	5-4	365-2X	9944	520
s. Meadow Lodge Rex's Strongheart		d. Fairview Moonlight Joan		
HARRIS, J. H., JR., CHANTICLEER FARM, WYNNE				
Northern Valabelle	3-5	305-2X	7551	394
s. Northern Conrad's Valor		d. Northern F Clara Belle		
Maude of Greenlawn	3-2	305-2X	7208	353
s. Victor Augusta's Africander		d. Maude of Woodberry		
Chanticleer Ferd Mamie	2-2	213-2X	4738	237
s. Singley's Coronation Levity		d. Beau's Clara		
HEYLAND, VERNON, BENTONVILLE				
Heylands Elects Lady Lodge	3-8	305C-2X	8143	400
s. Meadow Lodge Select		d. Rex's Dawn Damsel		
CALIFORNIA				
BOOS BROTHERS, CREST VIEW FARM, REEDLEY				
Palmways Select Janice	3-2	302C-2X	9350	428
s. Palmway's Select Leader		d. Welch Farms Jack's Nana		
CALIFORNIA STATE POLYTECHNIC COLLEGE, SAN LUIS OBISPO				
Polytechnic Jepson Bette	5-4	305-2X	10801	560
s. McDonald Farms Jepson		d. Polytechnic Jepson Betsie		
Polytechnic Jepson Gem	5-3	305-2X	9582	459
s. McDonald Farms Jepson		d. Polytechnic Harwood Gemina		
Polytechnic Jepson Rose	4-10	305-3X	10315	591
s. McDonald Farms Jepson		d. Kenfleur's Golden Rose Alert		
Polytechnic Ginger	8-4	305-2X	7269	320
s. McDonald Farms Harwood		d. Winkley's Klarene Ginger		
CLEVER, GEORGE H., CLEVERLANDS, TRACY				
Cleverlands Plum Pudding	3-5	180-2X	3789	208
s. Western Glow Royalmost		d. Cleverlands Charming Sugarplum		
Cleverlands Amblers Ladykins	2-2	365-2X	9686	514
s. Cleverlands Ambler		d. Ellwood Rudy's Lady		
FARNSWORTH, HOWARD G., DORELLA FARM, PLANADA				
Dorella Soldiers Kathleen	7-9	305-2X	9647	535
s. Dorella Rival's Soldier		d. Dorella Elect's Kate		
Dorella Guardsmans Amelia	5-5	365-2X	10111	490
s. Meadow Lodge Guardsman		d. Dorella Elect's Anne		
Dorella Soldiers Elvina	5-0	305-2X	10439	565
s. Dorella Rival's Soldier		d. Dorella Electra		
Dorella Archers Juno	3-7	299-2X	9222	451
s. Douglaston Baron Archer		d. Dorella Soldier's Jasmin		
Dorella Archers Cleo	2-3	365-2X	8085	450
s. Douglaston Baron Archer		d. Dorella Soldier's Clara		
Dorella Apis Burma	2-4	365-2X	10807	564
s. Elm Lane Apis		d. Dorella Soldier's Burm		
FRESNO STATE COLLEGE, FRESNO				
F.S.C. Chief's Levity Geste	2-2	305C-2X	6841	379
s. Fresno Chief's Levity Seaman		d. Fresno Geste Levity Miss		
GAMBONINI, R., OLD ADOBE RANCH, PETALUMA				
San Carlos Linda Lou	7-8	305-2X	7115	340
s. Gaylead's Monitor		d. Fresno Valor Linda		
Troutmere Heidi	7-4	365-2X	11441	674
s. Troutmere Mogul		d. Happyholme Pretorian's Heidi		
Creek Bends Toleta Mia	7-7	305-2X	8972	463
s. Juanito of El Verano		d. Toleta Mia of El Verano		

Old Adobe Hi Jessica 5-9 365-2X 13092 565
s. Palmway's Royal Highlander d. Sleepy Hollow Noble Jasmine
Old Adobe Ch Abigail 4-9 305-2X 9115 428
s. Chicona Caradoc d. Old Adobe Princess Arla

JESSUP, ROGER W., ROGER JESSUP CERTIFIED FARM, GLENDALE
RWJs Master's Welcome 3-11 271C-2X 6905 383
s. Flying Horse Master's Don d. Welc me of Busy Acres

KERN COUNTY UNION HIGH SCHOOL, BAKERSFIELD
Happyholme Ramblers Prancy 7-1 260-2X 5301 248
s. Happyholme Roseland's Ambler d. Happyholme Princess Nancy
Golden Crock Kate Helen 5-11 305-2X 6782 326
s. Kerndale Supreme Hercules d. Golden Crock Pearl's Kate
Happyholme Heritors Amy 6-0 290-2X 7944 366
s. Happyholme Inheritor d. Happyholme Regal Amy
Kerndale Del Bloom 2-6 305-2X 9447 403
s. Kid Bowling d. Golden Butte Del Rhapsody
Kerndale B L Lucy 2-4 305-2X 7978 431
s. Kerndale Glow's Lord d. Kerndale Blend's Lulu

LITTLE, IRVIN L., FOLLY FARM, GRIDLEY
Cederquist De Nettles Brite 7-9 299-2X 7166 358
s. De Nettle's Pretorian d. Bonnie Brite Lady
Kerndale Phillipas Goldie 6-9 305-2X 7036 384
s. Kerndale Laura's Governor d. Happyholme A. M. R. Phillipa
Cederquist Rosie Lad 6-3 299-2X 10655 572
s. Kerndale Lenore's Lad d. Bonnie Brite Rosie
Few Acres Levity Millie 3-5 305-2X 6456 347
s. Curtiss Candy Levity Granite d. Luke's Maizie
Folly Farm Nettie 3-2 294-2X 8512 473
s. Cal-Mo Bell Boy d. Brockmeyer De Nettie's Rene
Golden Butte Majestys Pearl 3-2 305-2X 6397 357
s. Golden Butte Crown Majesty d. Golden Butte May Pauline

NICEWONGER, JACK E., HAZELWOOD FARM, LODI
Hazelwood Crown Surprise 3-11 305-2X 9139 410
s. Happyholme Caroline's Crown d. Happyholme Valor's Daphne

RASMUSSEN, WILLIAM J., "SARIVAL GUERNSEYS", SANTA BARBARA
Wescons Guardsmans Necia 10-4 268-2X 7715 404
s. Wescon's Guardsman d. Wescon's Necia Pride

SCHMID, JOHN, BAY MEADOW FARM, SANTA CLARA
Bay Meadows Lace 4-0 298C-2X 9787 446
s. Happyholme Gay Aristocrat d. Bay Meadow's Lydia

STOWE, CLARK & MARVIN, GOLDEN BUTTE GUERNSEY FARM, GRIDLEY
Caramas Com Alice 9-6 305-2X 11984 536
s. Runnymede Commoner d. Caramas Royal Anne
Barnegat Golden Itea 7-8 305-2X 7679 403
s. Quail Roost Golden Prince d. Barnegat Itea 3d
Golden Butte M Most Leta 6-6 305-2X 11153 455
s. Western Glow Marymost d. Golden Butte Hi Lilly
Ollimac Symbols Prima Donna 4-7 305-2X 8838 470
s. Hill Girt Emory's Symbol d. Ollimac Baron's Prim
Golden Butte Mar Jewel 4-6 305-2X 6272 355
s. Golden Butte Marcella's Royal d. Golden Butte Noble Julie
Golden Butte Silver Aggie 4-2 305-2X 10550 483
s. Golden Butte Milkmaster d. Golden Butte Del Anna
Golden Butte Crown Coralee 3-9 305-2X 9734 470
s. Golden Butte Crown Prince d. Golden Butte Builder's Cora
Golden Butte Silver Annabelle 2-11 305-2X 8950 414
s. Golden Butte Milkmaster d. Golden Butte Anna Belle
Golden Butte Mar Liberty 2-9 305-2X 9482 445
s. Golden Butte Marcella's Royal d. Western Glow Butterfat La Fleur
Golden Butte Mar Anita 2-8 305-2X 8184 435
s. Golden Butte Marcella's Royal d. Caramas Com. Alice

WELCH, E. E., WELCH FARMS, FRESNO
San Carlos Gypsy Girl 10-4 365-2X 12650 627
s. Coronation King Comet d. San Carlos Gypsy G.

COLORADO

COLORADO A. & M. COLLEGE, FORT COLLINS
College Foremost Countess 4-1 305-2X 11184 499
s. Rockmore Foremost d. College Golden Cherub Countess

ROARK, WILBERT, MR. & MRS., BOULDER
Surprises Sybil Supreme 5-0 305-2X 10302 474
s. Hero's Supreme of Naifair d. Honey's Surprise
Brookside F W C Primrose 2-2 305-2X 9963 473
s. Far West Courageous d. Surprise's Barbara June

CONNECTICUT

AUERBACH, BEATRICE F., AUERFARM, BLOOMFIELD
Auer Andys Koumiss 5-7 305-2X 12162 507
s. Argilla Raggedy Andy d. Auer Majestic's Jay

BARUTH, ARTHUR, MR. & MRS., MERRYALL FARM, SOUTH KENT
Highfield Watchful Anita 2-4 305-2X 8708 488
s. Fairlawn King's Watchful d. Blakeford Adele

BRISCOE, JOHN D., SILENT MEADOW FARM, LAKEVILLE
Silent Meadow Dusk 5-9 261-2X 8788 422
s. Fairlawn H. Inheritance d. Roseate of Mt. Pleasant View
Silent Meadow Genda 2-5 300-2X 9046 380
s. Silent Meadow Commander Chief d. Silent Meadow Emmenda

CLEAVELAND, PAUL B. & SON, WELLS HILL FARMS, LAKEVILLE
Coronation Madeline 6-4 305-2X 12852 578
s. Coronation Hector d. Buena Vista Dairymaid
Wells Hill Sally 6-6 305-2X 11904 566
s. Waldorf Clara-May's Baron d. Oakwood Sally
Wells Hill Dottie 4-3 305-2X 9752 501
s. Deep Lake's Watchful Laddie d. Waldorf Dottie's Daisy
Wells Hill Susie 4-1 291-2X 10150 498
s. Wadsworth Pride's Elliot d. Oakwood Sally
Wells Hill Improvers Winson 2-2 305-2X 7114 366
s. Wells Hill Improver d. Five Star Affable

CROSSMAN, EDGAR G., MAISHEPAUG FARM, GOSHEN
Cavaliers Cora Belle 6-11 305-2X 8104 425
s. Greenway Cavalier d. Ferdinand's Thelma Belle
Walnut Crest Jarl Rhythm 4-8 285-2X 9910 407
s. Langwater Jarl d. Walnut Crest Prophet's Robin
Maishepaugs Marie Antoinette 2-8 305-2X 11251 529
s. McDonald Farms High Orator d. Rockmere's Flower Fancy

DE TALLEYRAND, LELA, MARQUISE, GWYN CAREG FARM, ABINGTON
Gwyn Careg Kings Susan 5-4 305-2X 13238 621
s. Toll Gate King Mab d. Wood Ford Cunning Daisy

FAULKNER, F. SHEFFIELD, GOLDEN HERD FARM, WILTON
M H Aces Spark 3-4 305-2X 10943 525
s. Langvalley Levity Ace d. M H Secret's Larkspur
Magyars Sadie 3-6 292C-2X 8767 321
s. McDonald Farms Impressive d. Magyar's Edith

FINCH, STANLEY B. & SON, RIDGEVIEW FARM, ROXBURY
Rexs Impressive Lady 4-6 278-2X 7827 352
s. McDonald Farms Impressive d. Rex's Lady Lucille

GRANT, HORACE F., MANTUP FARMS, PUTNAM
Mantups C Donnetta 2-7 334-2X 8980 460
s. Five Star Claudius d. Dairylou Dixieland Donna

HALLIWELL, LEONARD E., PINEHOLM FARM, LITCHFIELD
Dictators Carnation 10-0 305-2X 10157 448
s. Holly Farm Dictator d. Cobble Croft Calendula
Ideals Regents Dora 8-4 305-2X 10026 466
s. Ideal's Regent d. Ideal's Hopeful's Dora

HOLLOWAY BROTHERS, RIVERDALE FARM, AVON
Riverdale Maxims Doris 2-5 305-2X 9661 439
s. Bournedale Maxim's Frisky d. Twin Valley Laird's Doris

HOOPER, WILLIAM, FENN HILL FARM, HARWINTON
Fenn Hill Ella 6-6 305-2X 12598 614
s. Fenn Hill Butterfat Jerry d. Fenn Hill Bonnie Lassie
Fenn Hill Sunny Rose 3-1 305-2X 8876 427
s. Golden Harvest Sunny Lad d. Fenn Hill Princess Rosie
Fenn Hill Sunny Mary 2-10 305-2X 10936 482
s. Golden Harvest Sunny Lad d. Fenn Hill Rosemary

HOUSATONIC FARMS, INCORPORATED, SOUTHBURY
Housatonic Farms Bonny Madge 6-8 295-2X 8981 407
s. Lynbrook Apple Jack d. Housatonic Farms' Easter Bonny
Housatonic Farms L Babette 4-11 305-2X 7918 388
s. Green Meads Levity Vindicator d. Housatonic Farms' Bab
Housatonic Farms K Lulu 2-3 305-2X 6739 284
s. Housatonic Farms' L. King d. Housatonic Farms' S Luna

HURLBUTT, RALPH B., HURLBUTT HOMESTEAD FARM, PUTNAM
Mainstone Pansy Star 7-11 287-2X 6085 332
s. Levity Launder King d. Bates' Rambler's Pansy
Eolia Pametta 3-2 305-2X 10155 449
s. Eolia Sheik d. Eolia Pam

JOHNSON, W. L., JR., FAR FIELDS FARM, WASHINGTON
Far Fields Clarilla 2-8 274-2X 6274 280
s. Far Fields Nutmeg d. Far Fields Clara 2d

KURAS, ANTHONY, FLOWER FARM, WEST SUFFIELD
Flower Farm Heritors Coquette 4-1 305C-2X 8646 432
s. Edgefield Farms Heritor d. Flower Farm Moonbeam
Flower Farm Reesa 3-11 305C-2X 8434 359
s. Edgefield Farms Heritor d. Flower Farm Roseana
Flower Farm M D Marge 2-5 305C-2X 8377 367
s. Innisfree Mooble Dick d. Flower Farm Roseana

McLEAN, GEORGE P., ESTATE, HOLLY FARM, SIMSBURY
Emorys Princess of Holly Farm 4-5 365-2X 8032 424
s. Haven Hill Emory d. Holly Farm Princess Marigold
Holly Farm Golden Dot 4-10 365-2X 11158 519
s. Holly's Levity King d. Holly Farm Lady Dorothy
Levity King's Pattern 2-6 365-2X 9197 384
s. Holly's Levity King d. Holly Farm Pattern
Valencians Lady of Holly Farm 4-2 331-2X 9206 391
s. Green Meads Valencian d. Caesar's Ideal of Holly Farm

PRATT, GEORGE D., JR., SUNNY VALLEY FARM, NEW MILFORD
Sunny Valley Roosters Senora 4-0 252-2X 6792 345
s. Fairlawn K. Rooster d. Sunny Valley Count's Senora

STORM, RAYMOND H., ESTATE, STEPPING STONES FARM, WASHINGTON DEPOT
Stepping Stones Valentine 2-6 305-2X 9478 541
s. Sunny Lea Levity Eminet d. Forges Lady Bell

WEINGART, HERMAN R., SR., GREENRIDGE FARM, TORRINGTON
McDonald Farms High Mistress 7-4 305-2X 7520 353
s. McDonald Farms Hightime d. McDonald Farms Impress
Broad Hill Pen Opal of WTIC 2-2 305-2X 5092 262
s. McDonald Farms Pre Penrod d. Broad Hill Melva

DELAWARE

UPHAM DOWNS FARM, MIDDLETOWN
Upham Downs Charm 4-4 262-2X 7532 340
s. Blakeford Resolution d. Upham Downs Charmer
Upham Downs Princess Caroline 3-0 291-2X 6547 318
s. Upham Downs Mary's Prince d. Upham Downs Hester
Upham Downs Res Buttercup 2-9 305-2X 8134 392
s. Blakeford Resolution d. Walnut Grove Superb Flower
Windybrook Browzealong 2-1 305-2X 6830 324
s. Wilgorlan Farms Philosopher d. Windybrook Gamblealong

ZEITLER, PETER, ZEITLER FARM, GLASGOW
Zeitlers Jessie Sunshine 6-3 305-2X 10727 544
s. Langvalley King I Am d. Prime Minister's Sunshine
Mordele Farms Lady Constance 3-5 305-2X 9541 526
s. McDonald Farms Pre Valiant d. Fairlawn Constance

FLORIDA

BOUTWELL MATHESON, INCORPORATED, JENWELL GUERNSEYS, STUART
Oakhurst Princess Bertha 9-5 305-2X 5447 270
s. Prince Fashion of Oakhurst d. Oakhurst Pallotta's Betsie
Oakhurst Duchess Georgia 6-7 268-2X 5528 272
s. Oakhurst Eastern Duke d. Oakhurst Valor's Georgia
Oakhurst Valors Lottie 5-9 281-2X 4684 222
s. Pine Manor King's Valor d. Oakhurst Princess Lottie
Oakhurst Duchess Bettie 5-9 305-2X 5709 299
s. Oakhurst Eastern Duke d. Oakhurst Princess Bettie
Oakhurst Valors Lily 5-7 213C-2X 4423 179
s. Pine Manor King's Valor d. Oakhurst Princess Lona
Oakhurst Duchess Laura 5-5 303C-2X 5802 264
s. Oakhurst Eastern Duke d. Oakhurst Valor's Laura
Oakhurst Valors Gip 5-1 305-2X 6346 346
s. Pine Manor King's Valor d. Master's Grace of Oakhurst
Conovers Bobs Queen 4-0 275-2X 6385 336
s. Cavalier's Bob of Mercer d. Cavalier's Queen of Mercer

Conovers Mars Lady Doloris 3-11 308-2X 6198 314
s. King's Mars of Mercer d. Lad's Doloris of Mercer
Kilmac Princess Leda 2d 3-9 305C-2X 7274 331
s. Kilmac Meteor d. Kilmac Princess Leda
Oakhurst Governors Lorna 3-10 305-2X 6992 356
s. Oakhurst Valor's Governor d. Oakhurst Valor's Lorna
Oakhurst Governors Dairy Lass 3-0 283C-2X 5294 266
s. Oakhurst Valor's Governor d. Oakhurst Valor's Dairy Lass
Oakhurst Valors Gracefull 2-2 305-2X 6814 335
s. Pine Manor King's Valor d. Oakhurst Duchess Grace
DONEGAN, C. E., DONEGAN DAIRY FARM, LARGO
Old Golds Deanna 9-8 263-2X 7367 326
s. Butler Island Old Gold d. Quail Roost Eminent Deanie
Brookes Cross Dulcia 2-2 305-2X 5616 311
s. Hill Girt Vagabond d. Brooke's Cross Drusilla
SCHMID, WALTER & SON, SARASOTA
Tarbell Farms Peerless Rosette 14-1 305-2X 9030 310
s. Foremost Peacemaker d. Tarbell Farms Royal Rosette
Electors Daisy 6-1 282-2X 9449 464
s. Tarbell Farms Noble Elector d. Jackson's Little Nellie
Dukes Daisy 3-4 305-2X 7827 329
s. Jackson's Duke d. Elector's Daisy

GEORGIA

BAXLEY, W. W., COLAPARCHEE FARM, BOLINGBROKE
Colaparchee Independent Patsy 2-11 222-2X 3085 151
s. Elm Farm Independent d. Max's Maida Barbara Ann
GEORGIA EXPERIMENT STATION, BLAIRSVILLE
G. M. E. S. Jolly's Delight 1-11 305-2X 7269 384
s. Nejasco Meteor Valor d. Clear Springs' Gold Jolly
PARKER, H. LLOYD, THE IDEAL DAIRY, DECATUR
Parkers Susan 2-3 305-2X 8551 455
s. Klondike Klimax d. Parker's Sue

IDAHO

ASUMENDI, DOMINGO & SONS, UBILLA FARM, NAMPA
Spots Rose of Alamosa 9-10 305-2X 11246 530
s. Lad's Phyllister of Middale d. Spot of Golden Glow
Ubilla Mary 5-5 305-2X 12366 558
s. Ubilla Vanlad d. Ubilla Majita
Gem View Katie 7-1 305-2X 8459 418
s. Wandamere Bondsman d. Gem-View Kay
Ubilla Luvera 4-0 289-2X 6343 301
s. Gaylord's King's Husky d. Vanity L. of Prestdale
Ubilla Lassi 3-3 305-2X 9501 465
s. Ubilla Mythical Master d. Ubilla Lena
Ubilla Mythical Wonder G 5-5 301-2X 8388 400
s. Westlynn Kilroy d. Ubilla Wistful B
Ubilla Naughty Marie 3-4 305-2X 10118 495
s. Ubilla Romeo d. Ubilla Envious Mirth
Ubilla New Glamour 2-0 305-2X 7304 394
s. Ubilla Newman d. Ubilla Mythical Genieve
Ubilla Quebec 2-0 305-2X 7975 374
s. Ubilla Romeo d. Ubilla Quetta
ESCOTT, ERNEST & VIOLA, ERNOLA GUERNSEY FARM, SHELLEY
Lad Wacos Lotties Buttercup 5-7 184-2X 5915 285
s. Queen's Lad Waco d. Royal Lottie of Shelley
FAIRBANKS, LEON & ETHEL, FAIR ACRES, BOISE
Bonnibell Queen Sally 8-0 365-2X 9439 478
s. Bonnibell Mary's Queen d. Susie's Queen of Tahoma
FOSNOT, JOHN W., WESSLAWN FARM, CALDWELL
Wesslawn Peers Yvone 2-0 305-2X 6047 302
s. Wandamere Peer d. Sonoma Ynez
HENDRIX, W. L. & FLORENCE A., ASHMERE GUERNSEY FARM, MERIDIAN
Ashmeres Secrets Lil 3-2 305-2X 7307 400
s. Curtiss Candy Col. Secret d. Goldendale Lassie Lu
Ashmeres Secrets Lecky Lu 2-3 305-2X 6387 299
s. Curtiss Candy Col. Secret d. Goldendale Lassie Lu
Ashmeres Secrets Jocile 2-2 305-2X 7513 370
s. Curtiss Candy Col. Secret d. Ashmere's Golden Janice
HOLLOWAY, ROBERT H., HOLLOWAY GUERNSEY FARM, TWIN FALLS
Twin Springs Sunshine 11-10 305-2X 8857 343
s. Twin Springs Harvester d. Twin Springs Sunbeam
Maudine Z of Sugar City 8-11 251-2X 7872 363
s. Lad's Zephyr of Prestdale d. Twin Springs Joy
Vedas Violet 4-5 305-2X 8497 447
s. Valor's Romeo of Allison Farms d. Veda of Allison Farms
Holloway Majestys Marlene 2-0 305-2X 8430 398
s. Diversified Bond Majesty d. Maudine Z. of Sugar City
KUHN, F. H., IDAHOPE FARM, MIDDLETON
Marymoor Lena May 13-5 305-2X 7158 326
s. Chuckanut Vashon d. Lena May Bernice
Aldahome Cinderella 7-11 302C-2X 7362 347
s. Quality Farm Phylba's Boylad d. Aldahome Waif
Aldahome Will Lads Gloriana 5-1 305-2X 7512 401
s. Aldahome Will-lad d. Glory of Aldahome
Aldahome Phyllads Matilda 4-2 284C-2X 7518 402
s. Phyllad d. Aldahome Maybelle
Idahopes Triumphs Milicent 5-4 365C-2X 13822 744
s. Windale Leader's Triumph d. Mildred of Jusamite
MATTHIESEN, WALTER, MR. & MRS., DIVERSIFIED FARM, FILER
Gem View Ruby Rosa 9-3 293C-2X 4393 212
s. Wandamere Bondsman d. Gem View Ruby Lou
OLSEN, N. W. & JOHN W., RICH LANE GUERNSEY FARM, BLACKFOOT
Adas Afton of Rich Lane 2-9 305-2X 9485 469
s. Curtiss Candy Golden Curtiss d. Claudesta Ada
PRITZL, JOE, WESTLYNN FARM, FRUITLAND
Cloverlawns Dolly Dell 14-5 365-2X 10394 476
s. Lad's Shadow of Middale d. Alice of Delphi Dell
Westlynn Susette 2-2 365-2X 11126 504
s. Westlynn Norlad d. Westlynn Sue
ST. CLAIR FARM, IDAHO FALLS
St Clair Aces Chloe 3-5 271C-2X 8130 480
s. Prestdale Triumph's Ace d. Cameo A. of St. Clair Farm
SWAN, PAUL O., SWANHOLME FARM, CALDWELL
Far West Fames Lila 7-1 305-2X 8517 369
s. Western Glow Country Fame d. King's Samish Lady

WILLIAMS, DOROTHY & ROLAND, NAMPA
Rena of Hagerman 5-10 305-2X 7281 408
s. Harriett's Phil of Hagerman d. Mirth of Hagerman
Westlynn Mary Ellen 4-5 305-2X 8012 368
s. Westlynn Kilroy d. Westlynn Mary Ann

ILLINOIS

BAUER, ARTHUR, RED GATE FARM, CISSNA PARK
Charm of Red Gate Farm 3-3 305-2X 7403 404
s. Hill Girt Emory's Glen d. Emblem's Rose of Maple Lawn
BAUER, ROBERT & SONS, LA MOILLE
R B Patsys Madge 4-10 292-2X 6804 339
s. Churn Creek's Quartermaster d. Ar-Be Lady's Patsy
BURNHAM, RALPH A., ROSYMORN GUERNSEY FARM, MACOMB
Rosymorn High Brenda 3-8 305-2X 8141 342
s. McDonald Farms Fore Hightime d. Rosymorn Hero's Brenda
Rosymorn Mikes Sarah Girl 1-11 305-2X 6645 329
s. Ger-Gar Magistrate's Mike d. Rosymorn Lad's Sarah Girl
BUSBOOM, RAYMOND J., ERNRAY FARMS, GIFFORD
Ernray Challenger Nevah 5-0 305-2X 10711 609
s. Challenger of Mayfleurie d. Victoria Nevah
COHRS, JOHN A., JR., CORVILLA GUERNSEY FARM, TISKILWA
Corvillas H Ivy 2-1 305-2X 8123 325
s. Locust Grove H. Admiral d. Corvilla's Parisian
KEPPLE, E. D., KEPPLE ACRES, FARMINGTON
Kepple Acres Corrine 7-10 305-2X 8775 499
s. Curtiss Candy Levity Paul d. King Fred's Blossom
Kepple Acres Cordelia 4-3 284-2X 6156 295
s. Curtiss Candy Lucky Lux d. Kepple Acres Cora
Kepple Acres Starbright 2-9 305-2X 5804 287
s. Curtiss Candy Lucky Lux d. Kepple Acres Starlet
KINGSTON, DELBERT H., MARGENDELL FARM, CARY
McDonald Farms Hester 12-5 305-2X 10872 593
s. McDonald Farms Fabron d. Merestead Constance
KNAPP, RICHARD A., OPEN AIR FARM, CISSNA PARK
Carpenters V Lady Oread 2-7 365-2X 9781 510
s. St. Albans Valiant Paint's Lad d. Benefactor's Lady Oread
KUEBKER, LOUIS L., LOULEE LANE FARM, GRAYSLAKE
Twilight Candy 3-4 365-2X 10092 472
s. Gaylord Kingmead's Majesty d. Torrey Farm Roxie Anna
LARSON, SIMON C. & WAY, JULIUS L., WAYLAND FARM, MILLINGTON
Mavis Paula of Wayland 5-10 275-2X 8626 429
s. Langwater Prize d. Sharon's Mavis of Wayland
Pets Patsy of Wayland 4-5 305-2X 11190 523
s. Langwater Prize d. Mavis' Pet of Wayland
Loras Princes of Wayland 3-1 305-2X 10092 460
s. Langwater Prize d. Royal's Lora of Wayland
Roses Olive of Wayland 2-11 182-2X 4617 227
s. Langwater Prize d. Val's Rose of Wayland
MILLER, MILTON, SMILIN' ACRES, ROCKFORD
Cathy of Smilin Acres 3-0 305-2X 8153 372
s. Glendale Lucy's Lucky d. Christine of Smilin' Acres
MONTAVON, GEORGE J., NORVIEW FARM, WEST BROOKLYN
Kings Darlene 5-2 365-2X 11519 572
s. Q. O. Bonnie King d. Hill View Darlene
Norview Kings Judy 2-8 365-2X 8904 423
s. Norview's Bonnie King d. Judy of Ferson's Creek
MUEHLING, RICHARD L., RIC-MAR FARM, CISSNA PARK
Carpenters D Cap Betty 4-3 365-2X 12912 680
s. Boulder Bridge Capulet d. Carpenter's D. L. Betty
Carpenters Cap Ardys 4-0 326-2X 8925 456
s. Boulder Bridge Capulet d. Challenger's Ardys
Ric Mar Cap Ruby 2-0 365-2X 10296 491
s. Boulder Bridge Capulet d. Aggressor's Rosena
PINEHURST FARMS, INCORPORATED, ROCKFORD
St Albans Glamour Alta 6-11 305-2X 8917 457
s. McDonald Farms Glamour d. St. Albans Valor's Alta
POSANSKI, ROMAN & SUSAN, RO-SAN FARM, WAYNE
Rosans Farm Maxim Lassie 8-6 305-2X 9554 430
s. Riggin Farm Ferdinand d. Lady Churchill
RANKIN, WALTER, LINCOLN
Arcturus Princess Sally 5-7 297C-2X 8205 415
s. Curtiss Candy Arcturus d. Rosebud Fashion Princess
Curtiss Candy Pigeon 5-5 244C-2X 6419 267
s. Curtiss Candy Levity Heir d. Curtiss Candy L. Sweet Music
Loyal Curtiss's Callie 2-5 305-2X 9325 400
s. Curtiss Candy Loyal Curtiss d. Littlewood Callista
REUSCH, HARLAN E., HAZY HILLS FARM, ELIZABETH
Martha of Hazy Hills 6-8 305-2X 9898 479
s. Alert's Monarch of Kenfleur d. Valiant's Pat's Sylvia
Curtiss Candy Proud Blossom 4-3 196-2X 4844 215
s. Curtiss Candy Noble Curtiss d. Curtiss Candy Orange Blossom
ROESCHLEY BROTHERS, ROES-MOR FARMS, FLANAGAN
Roes Mor Squire Nettie 3-8 305C-2X 8573 397
s. Curtiss Candy Squire d. Roes-MOR Rose Annette
ROGERS, HERBERT J., SHADY LAWN GUERNSEY FARM, EMDEN
Graces Pearl of Commodore 9-7 305-2X 12405 609
s. Commodore of Orchard Glen d. Grace of Smilax
Shady Lawn Lucky Damsel 2-2 305-2X 6650 318
s. Curtiss Candy Lucky Pal d. Alista Damsel
SCHERTZ, RAY T., GREEN VIEW ACRES, FLANAGAN
Susabelle of Green View Acres 6-2 274-2X 8962 424
s. Boulder Bridge Cruiser d. Secret's Susan
Belle Lucy of Green View Acres 3-5 305-2X 10642 518
s. Meadow Green Count d. Buster's Lulu Belle
SPESARD, WILBUR, RIDGE FARM
Fashion Patricias Patsy 4-4 291-2X 7955 363
s. Curtiss Candy Heir's Fashion d. Eastman Jen's Patricia
Blak Roosiers Belle 4-6 284-2X 9339 432
s. Kitchener Fearless Recorder d. Lizzie's Bonnie Bell
STEPHEN, MAX, GOLDEN BAR STOCK FARM, CASEY
Golden Bar Marthas Norma 4-10 305C-2X 11954 511
s. Greenwell Farm Sovereign Top d. Elaine's Martha
TUTTLE, JESSE E. & SON, SPRINGDALE FARM, WEST YORK
Tuttle Zora M Opal 5-8 305-2X 8077 429
s. Boulder Bridge Marshall d. Francois' Ina Zora
Flo Rays Glaydis 6-7 305-2X 9110 480
s. Woodacres Royal Viking d. Flo-Ray's Golden Glow

Tuttles Stella L Jean 4-6 305-2X 6035 394
s. Gaylord Squire's Lucifer d. Lincoln Heights Stella
Tuttles Sylvia S Astor 4-5 305-2X 8103 412
s. Boulder Bridge Symbol d. Alert's Ina Sylvia
Tuttles Pandora F Mirth 4-3 305-2X 7959 391
s. Boulder Bridge Forester d. Springdale Pandora
Tuttles Linda F Donna 4-5 305-2X 7288 386
s. Boulder Bridge Forester d. Springdale Linda
Tuttles Adella F Julia 4-3 305-2X 7422 348
s. Boulder Bridge Forester d. Tuttle's Marian S Adella
Tuttles Dairy World F Sheran 3-7 305-2X 8403 506
s. Boulder Bridge Forester d. Francois' Judy's Dairy World
Tuttles Queen F Helen 3-3 240-2X 6424 286
s. Boulder Bridge Forester d. Alert Susan's Beauty Queen
Tuttles Adella F Faye 3-3 305-2X 6696 343
s. Boulder Bridge Forester d. Tuttle's Marian S Adella
Tuttles Linda F Wilma 2-0 305-2X 7194 339
s. Boulder Bridge Forester d. Springdale Linda
Tuttles Glaydis F Rose 2-1 305-2X 6237 330
s. Boulder Bridge Forester d. Flo-Ray's Glaydis
Tuttles Dorothy F Louise 2-4 305-2X 7315 410
s. Boulder Bridge Forester d. Tuttle Nickie Dorothy

WESTERN ILLINOIS STATE COLLEGE, WESTERN ILLINOIS STATE COLLEGE FARM, MACOMB
Rosymorn Glamour Annette 7-5 305-2X 10963 426
s. Rosymorn Glamour d. Rosymorn Prince's Annette
Arrowwood Sophie 6-11 305-2X 11226 607
s. Wilsonia Prince of Endeavor d. Wilsonia Saphire

WEYRAUCH, HUGO M. & McPHEETERS, BURL B., AMBER ACRES GUERNSEYS, STERLING
Amber Acres Noble Pal 2-0 305-2X 8988 482
s. McDonald Farms Fore Noble Lad d. Amber Acres D. Queen

INDIANA

BAKER, DALE L., KEN JO DALE FARM, HUNTINGTON
Ken Jo Dale Victorys Quaint 5-2 305-2X 6472 342
s. Sun-Blest Farms Victory d. Perdiction's O'Quaintation

BAKER, ROBERT L., RIVER SIDE FARM, BREMEN
Owens Place R R Ella 4-0 305-2X 4865 243
s. Owen's Place Roger's Royal d. Owen's Place Superb's Elenore
Beths Crystall of River Side 3-6 305-2X 7331 333
s. Belle's Pride of River Side d. Barbara's Beth of River Side
Beatrice Alice of River Side 3-3 271-2X 6184 312
s. Belle's Pride of River Side d. Babe's Beatrice of River Side
Rangerette Star of River Side 2-3 305-2X 6446 309
s. Curtiss Candy Master Curtiss d. Belle's Rangerette

BASH, C. E. & COMPANY, INCORPORATED, BUSY BIDDY FARMS, HUNTINGTON
Busy Biddy Farms Mirth 3-2 305-2X 7301 372
s. Hullwood Belletta Prince d. Marietta of Busy Biddy Farms

BEEBE, JACK H., RIVER BEND FARM, WARSAW
Brutusdale Challengers Maid 5-7 305-2X 10178 462
s. Riegeldale Emory's Challenger d. Renown's Illustrious D. Maid

BOLANDER, STUART & FLOYD A., FORTVILLE
Golden Grange Ideal Marlene 3-6 287-2X 6949 357
s. McDonald Farms Augusta's Ideal d. Golden Grange M. Wren

BREWER, WAYNE, KA-WA FARMS, UNION CITY
Ka Wa Dublins Margie 2-2 305-2X 9048 439
s. Welcome In Dublin d. Ka Wa Lime Light's Margie

BRINDLE, LIVINGS, BRINDLE STOCK FARM, JAMESTOWN
Brindle Banners Victory 7-8 259-2X 7917 319
s. Coldspring's Romulus Banner d. Big Springs Vie
Brindle Masters Rosalee 6-2 273-2X 8323 400
s. Delpark Forward's Master d. Big Springs Rosie
Brindle Heirs Vow 5-2 284-2X 8932 357
s. Big Springs King's Heir d. Brindle Banner's Victory
Guern Way Jane 4-7 278-2X 8288 391
s. Raemelton Brilliant Lad d. Guern-Way Jean
Brindle Heirs Vio 4-1 248-2X 9062 417
s. Big Springs King's Heir d. Brindle Cavalier's Viola
Brindle Vics Beauty 6-6 267-2X 12414 533
s. Brindle Cavalier's Vic d. Loyalty Saint Beauty
Brindle Squires Della 4-1 305-2X 9457 446
s. Wilgorlan Farms Squire d. Brindle Banner's Deloris
Brindle Squires Rosebud 3-0 286-2X 8219 400
s. Wilgorlan Farms Squire d. Brindle Master's Rosemary
Brindle Squires Viola 3-3 305-2X 9753 433
s. Wilgorlan Farms Squire d. Brindle Cavalier's Viola
Brindle Squires Rose 3-1 279-2X 6676 334
s. Wilgorlan Farms Squire d. Big Springs Corporal's Rose
Brindle Squires Vie 3-0 265-2X 8175 359
s. Wilgorlan Farms Squire d. Brindle Banner's Victory
Brindle Squires Dot 2-4 305-2X 6666 322
s. Wilgorlan Farms Squire d. Brindle Banner's Doreen
Brindle Squires Vickey 2-2 295-2X 7883 371
s. Wilgorlan Farms Squire d. Brindle Banner's Vickey
Brindle Masters Violet 2-1 300-2X 9258 408
s. Coldspring's B. V. Master d. Brindle Heir's Vio
Brindle Squires Gloria 2-1 305-2X 8514 442
s. Wilgorlan Farms Squire d. Brindle Master's Grace

BRUTUS, ARBA & SONS, BRUTUSDALE FARM, PINE VILLAGE
Milky Ways Levity Annette 4-6 307-2X 10690 500
s. Wey Acres Levity Bugler d. Milky Way's Queen Anna
Great Oaks Charla 2-4 305-2X 7707 362
s. Beauty's Glory Alert d. El-Da-Ren Carletta

COLEMAN, HAROLD, GOLDEN HAVEN FARM, KOKOMO
Cottage Farm Wistarias Wilma 11-0 365-2X 10933 512
s. Maple Lane Topsy's Laddie d. Cottage Farm Wistaria
Golden Haven Levity Betty 4-9 365-2X 11944 525
s. Curtiss Candy Levity Maxim d. Meadow Haven Betty's Rhapsody

CORBIN, GLEN R., MR. & MRS., ROSETTE FARM, CROWN POINT
Royals Butterfat Favor 5-9 305-2X 7551 377
s. Two Brooks Royal Butterfat d. Blazer's Butterfat Favorite
Rosette Noble Queen 2-1 248-2X 4720 210
s. Curtiss Candy Noble Curtiss d. Rosette's King's Duchess

CROCKER, BILL E. & CHARLES L., CROCKER FARM, PLYMOUTH
Crockers S F Kate 2-2 305-2X 8758 376
s. Matapa Sandy's Flash d. Crocker's Helena Kay

CUSTER, A. J. & SONS, LEVELLAND FARMS, AUBURN
Levelland Farms Melba 9-3 305-2X 11486 504
s. Marjohnelle C. King d. Minnie's Patty
Levelland Farms Deanna 6-4 305-2X 8944 396
s. Meadow Lodge King's Supreme d. Levelland Farm's Dawn
Levelland Farms Sylvia 5-4 305-2X 11175 483
s. Meadow Lodge King's Master d. Levelland Farm's Selma
Levelland Farms Dafine 5-2 365-2X 15485 794
s. Meadow Lodge King's Master d. Levelland Farm's Donna
Levelland Farms Velma 3-7 305-2X 8087 388
s. Meadow Lodge King's Master d. Levelland Farm's Vera
Levelland Farms Fannie 3-8 305C-2X 8242 294
s. Langwater Banner d. Levelland Farm's Fern
Levelland Farms Katherine 2-8 305C-2X 8543 424
s. Curtiss Candy Levity Colonel d. Guerndot Kate's Rose
Levelland Farms Mary Belle 2-0 305C-2X 7591 351
s. Levelland Farms Matchless d. Superman's Marbella

DUFF, W. F. & SON, "DUFFIELDS", LEBANON
Sentrys Gay Princess 4-9 305-2X 8430 415
s. Delpark Sentry d. Smileys Steadfast Gay

GOEBEL, HARRY & CUNNINGHAM, L. D., WHISPERING CEDAR FARM, ANDREWS
Whispering Cedar Jan 5-3 365-2X 13953 605
s. Byers' Shirley's Classic d. Whispering Cedar Janice

GORDON, J. GILL & SON, SPRINGBROOK FARM, WINAMAC
Springbrook Farm Ina 5-4 305-2X 7415 349
s. Golden Grange W. R. Forward d. Springbrook Farm Garnet

HASELBY, DALE & SONS, MAPLEWAY FARM, ROYAL CENTER
Crooked Oak Scarlet Margertia 3-3 305-2X 9426 405
s. Beauty's Glory Alert d. Ruth's Scarlet Sue

HAWORTH, JUNE & FRANCIS, HAWORTH FARMS, CICERO
Haworth Farms Ellen 5-6 296-2X 13011 632
s. Wolfpen Advancer d. Chum's Worthy Gem
Haworth Farms Clara 4-5 288-2X 11879 471
s. Wolfpen Advancer d. Chum's Worthy Collen
Haworth Farms Connie 2-10 244-2X 6674 301
s. Haworth Farms Monogram d. Chum's Worthy Cynthia

HOLDEN, R. L. & M. U., COLLINWOOD FARM, COLUMBIA CITY
Navigators Queenette 2-5 365C-2X 10371 483
s. McDonald Farms B. B. Navigator d. Discovery's Queenetta

HOOVER, PAUL, SPUDRIDGE FARM, GOSHEN
Spudridge Iris Dolly 3-7 305C-2X 8634 473
s. Villa Crest Valmead d. Spudridge Jalena Iris
Spudridge Actress Jewel 3-7 305C-2X 8877 469
s. Villa Crest Valmead d. McAfee's Annabelle's Actress
Spudridge Dairy Maid Vera 2-8 305C-2X 7707 411
s. Villa Crest Valmead d. Spudridge Iris Dairy Maid
Spudridge Viola Melba 2-2 305-2X 7334 355
s. Villa Crest Valmead d. Spudridge B. Viola

HOUSER, HAROLD & SONS, KERR HILL FARMS, MOORELAND
Kerr Hill I Queen Elizabeth 4-10 317-2X 10108 514
s. McDonald Farms Irvin d. Hoosierland Manor's Queen May

LEHMANN, EDISON, PRAIRIE FARM, BERNE
Prairie Farm Footprint Mistle 2-1 305-2X 6233 319
s. Foremost Footprint's Lucky d. Prairie Farm Nora
Prairie Farm Footprint Lilac 2-2 305C-2X 6860 344
s. Foremost Footprint's Lucky d. Prairie Farm Lilly

LOGAN, J. P., LAFAYETTE
Elmdale Taurine Wilfrieda 8-4 305-2X 8555 425
s. Kesswall's Challenger Taurus d. Elmdale Carn. Wilfrieda

LOGAN, PAUL S. & SONS, ELMDALE FARM, LAFAYETTE
Elmdale Nomad Fern 2-8 305-2X 7296 356
s. McDonald Farms Laird's Nomad d. Elmdale Alert Floncy
Elmdale Nomad Lady 2-8 305-2X 8321 413
s. McDonald Farms Laird's Nomad d. Elmdale Fore. Lilac

MANGAS, CLAUDE L., SUNNYDALE FARM, UNION CITY
Sunnydale Leaders Starlight 2-2 305-2X 8512 343
s. Franchester Handy Leader d. Sunnydale Don's Starlee
Sunnydale Leaders Pattie 2-0 305-2X 7692 338
s. Franchester Handy Leader d. Sunnydale Don's Cleo Dream
Sunnydale Leaders Liane 2-0 305-2X 7837 314
s. Franchester Handy Leader d. Sunnydale Lyn
Sunnydale Leaders Diane 2-0 305-2X 8693 360
s. Franchester Handy Leader d. Sunnydale Lyn

McDONALD, EARL E. & DE BOER, HERMAN, FLOWING WELL FARM, KIRKLIN
Mid Acres Pansy 6-0 302C-2X 5615 297
s. Hensley's Hassan Royal d. P. F. King's Nancy
Normandy Iris 5-3 299C-2X 5052 258
s. Pine Manor Count of Lakewood d. Normandy Lynn

McVEY, VERN & NEAL, LYLE, ELM SWAMP FARMS, LEBANON
Big Springs Advancers Anna 6-6 305C-2X 10018 479
s. Wolfpen Advancer d. Big Springs Ruth Ann
Elm Swamp Angel 6-3 305C-2X 9242 465
s. Welcome In Angler d. Elm Swamp Josephine

METZGER, G. J., ORLANDALE GUERNSEY FARMS, ORLAND
Starr Farm Val Janet 5-1 269C-2X 8187 389
s. Langwater Valcrest d. Starr Farm Miss Janet
Orlandale L Sherry 4-9 305C-2X 7098 378
s. Meadow Lodge Luminator d. Terra Vista Hope
Orlandale L Mary 2-7 264C-2X 5733 251
s. Meadow Lodge Luminator d. Starr Farm Queen Mary Belle
Orlandales Carol 2-6 305-2X 7561 366
s. McDonald Farms King Karol d. Orlandale Milton's Thelma

METZGER, HOWARD & SONS, METZGER FARMS, CLAYPOOL
Metzger Farms Honor Sadie 3-1 276-2X 6580 333
s. Villa Crest King's Honor d. Johnanna King's Sandra
Metzger Farms Honor Millicent 2-0 365-2X 8792 494
s. Villa Crest King's Honor d. Broadmoor Milkmaid

METZGER BROTHERS, SOUTH VIEW FARM, SOUTH WHITLEY
Joans Butterfat Prudence 7-10 305-2X 11625 507
s. Lawnsett's Bob d. Joan of Bonnieview
Tillies Butterfat Twinkle 6-2 305-2X 9918 441
s. Lawnsett's Bob d. Cherry's Butterfat Tillie
South View Butterfat Minna 3-3 305-2X 8595 412
s. Y.C. King's Charity Butterfat d. Joan's Butterfat Mona

MILLER, MARK E., CIRCLE DRIVE FARM, HUNTINGTON
Circle Drives K H Flute 8-10 365-2X 11375 638
s. Pine Manor King's Heir d. Circle Drive's A. C. Fashion

Circle Drives L P Fawn 7-3 365-2X 13767 674
s. Pine Manor Levity Prince d. Circle Drive's A. C. Fashion
MOFFETT, PAUL G., MRS., ESTATE, SLEEPY HOLLOW FARM, INDIANAPOLIS
Gaylands Daves Mamie 10-0 214-2X 4112 199
s. Gayoso Betsy's Dave d. Daisy's Myrtle Joy
Gaylands Nora 2-6 230-2X 5085 232
s. Golden Grange M. King d. Gayland's King's Nancy
Gaylands Mite 2-7 265-2X 5515 265
s. Golden Grange M. King d. Gaylands Dave's Mirth
MORTON BROTHERS & LEONARD BAIRD, MORTON DAIRY FARM, LEBANON
Levitys Queen 6-9 305C-2X 13121 664
s. Levity Champion d. Major's Queen Lenore
Watchfuls Girl 6-11 305C-2X 9925 418
s. Green Manor Watchful d. Green Manor Golden Girl
Green Acres N Clio 2-4 269C-2X 6827 314
s. Curtiss Candy Noble Curtiss d. Fashion Plate's Cloe
MOSES, DALE D. & SONS, FLEURDALE FARM, DECATUR
Fleurdale W Nancy 8-10 305-2X 9075 454
s. Fleurdale's Warrior d. Fleurdale E's Nancy
Woodsview Shoa Stacey 6-2 305-2X 10251 444
s. Welcome In Ambition Steadfast d. Woodsview Pretor Shoa
Woodsview Dola 4-2 305-2X 12551 545
s. Oberland Coy's Distinction d. Woodsview Pretor Shoa
NEWBY, JOHN L., SHERIDAN
Mastermans Bunny 2-1 303C-2X 6503 332
s. Big Springs Masterman d. Angler's Bell
ORSBURN, FRANCIS & DAUGHTERS, ORSBURN'S FARM, KOKOMO
Irene of Orsburns Farm 4-11 298-2X 7891 352
s. Grain Meadow Irvin Illustrious d. Mapledale Champion's Harriet
PARSONS, L. A. & SONS, SONNY ACRES FARM, GREENTOWN
Sonny Acres Kings Meadow 3-1 305-2X 7766 421
s. Golden Grange Meadow King d. Sonny Acres' Ace's Ester
POTTS, CLAUDE A., DOT CAP FARM, LEBANON
Dot Caps Pearl 6-4 272-2X 7983 317
s. Duffield Farouk King d. Gerard's Pearlmay
Stalbans Glamour Sequel Faith 6-8 305-2X 11581 582
s. McDonald Farms Glamour d. St. Albans Sequel Faith
PURDUE UNIVERSITY AGRICULTURAL EXPERIMENT STATION, LAFAYETTE
Purdue King Ted Candie 7-6 305-2X 6371 271
s. Kenfleur's King Ted d. Purdue Matchmaker Candie
RAYL, CARL, VAN BELLE FARM, RUSSIAVILLE
Beulah of R H Duff Farm 10-8 305-2X 8305 365
s. Normandy Coronet King d. Violet of R. H. Duff Farm
Van Belle Supreme Rose Jan 2-3 305C-2X 7894 366
s. Pine Manor Golden Supreme d. Southern Rose of Van Belle
REKEWEG, MELVIN, CLEAR VIEW FARM, WOODBURN
Clear View S Tulip 2-0 295C-2X 8149 326
s. Levelland Farms Squire d. Clear View C. Mary
Clear View C Charm 2-0 258-2X 4633 228
s. St. Albans AVBoy's Charmer d. Golden Realm S. Honey
RICHARD, CLEOPAS & SONS, RICHARD FARMS, HUNTINGTON
Big Maple Sarah 7-11 305C-2X 9958 436
s. Kenfleur's Ted Alert d. Barbara of Treesvale
Big Maple Teds Ester 6-9 278C-2X 6095 265
s. Kenfleur's Ted Alert d. Treesvale Ester
Richard Farms Mayflower 2-11 305C-2X 9467 358
s. South Wind Hoosier's Meritt d. Wasmuth Farm's V. Mayday
SCHARF, I. C. & SONS, EDROBLIN'S FARMS, FLOYDS KNOBS
Edroblin Forward Janis 2-2 214-2X 3015 218
s. Klondike Raider's Forward d. Edroblin's Par Annabelle
SEALE, LEE, MR. & MRS., SEALE FARM, LEBANON
Seales Miss Paula 4-11 305-2X 6308 288
s. Curtiss Candy Ace's Paul d. Seale's Miss Duffy
SHIRK, BEN M., BELL LAWN FARM, GOSHEN
Bell Lawn M Primrose 2-4 305C-2X 8131 459
s. Yellow Creek Monarch d. Brookshire Primrose
SISTERS OF PROVIDENCE, HIDDEN GOLD DAIRY, SAINT MARY-OF-THE-WOODS
Hidden Gold Royal Ada 4-7 249C-2X 5907 341
s. Big Springs Royal Cavalier d. Hidden Gold Peggy Alert
Hidden Gold Royal Pearl 4-5 243-2X 6395 385
s. Big Springs Royal Cavalier d. Hidden Gold Meadow Blossom
SMITH, GEORGE L., HOOSIER GUERNSEY FARM, MARION
Hoosier K Bertha 6-5 365-2X 15831 724
s. McDonald Farms Kingfish d. Celeste's Fawn Beauty
Hoosier K Christine 5-10 294-2X 9129 370
s. McDonald Farms Kingfish d. Hightime Hopeful
Hoosier K Chloe 5-9 305-2X 7455 346
s. McDonald Farms Kingfish d. Victory's Susan
Hoosier O Doris 4-0 256-2X 5436 277
s. McDonald Farms Don's Ovation d. Way-Ellen Farms Royal Rose
Admiral Patsy Zorena 3-3 305-2X 9461 430
s. Golden Grange Ideal Admiral d. Etch-Lawn C. Patricia
Hoosier D Flame 2-3 365-2X 8430 367
s. Hoosier K. Dusty d. Hoosier K. Cora
Hoosier D Fern 2-4 300-2X 5844 240
s. Hoosier K. Dusty d. Hoosier K. Drusa
STOUDER, H. O., FAWN ISLE FARM, SOUTH WHITLEY
Fawn Isle Fs Primrose 6-0 365-2X 14944 668
s. Sun-Blest Farm Foresquire d. Reliance's Peggy Anne
STULTZ, RAYMOND & SON, SANDCUT GUERNSEY FARM, TERRE HAUTE
Sandcut Supreme Pansy 4-2 305-2X 9044 464
s. Gardenville Supreme's Crescent d. Sandcut Hopeful Pearl
Sandcut Director Lad Mayme 1-11 305-2X 7428 395
s. Meadow Lodge Director Lad d. Sandcut Supreme May
THOMAS, ROBERT W., THOMAS FARM, FRANKFORT
Esthers Memory 12-6 305-2X 10194 411
Elmdale Patsy Carnation d. Esther May of Golden Meadow
TRIMBLE, PAUL C., ESTATE, DEERLICK FARMS, WAYNE COUNTY
Deerlicks Ruth 7-1 305-2X 9062 408
s. Foremost Philosopher d. Tul-lea's Ruth
Deerlicks Starlight Judy 4-10 305-2X 6374 283
s. Deerlicks Prelate d. Deerlicks Starlight Molly
Deerlicks Lady Kathryn LN 2-10 297-2X 7700 346
s. Sunny Meadows Hodman d. Lady Nanette
Deerlicks Glen Anne 2-3 305-2X 4060 216
s. Way-Ellen Farms Barney d. Deerlick's Rosie of Glenview
VINCENT, O. H., SHADY HAVEN FARM, MIDDLEBURY
Blossomland Altie 10-1 305-2X 8151 314
s. Admiral of Tamarack Ridge d. Blossomland Annie
Shady Haven Victors Kora 6-7 286-2X 8097 458
s. Terra Vista Victor d. Arvene's Susan of Niles
Shady Haven Actors Jilda 6-3 305-2X 10686 522
s. Lookwell Acto Banner d. Valley Set's Melba
Shady Haven Actos Wilma 5-10 294-2X 7212 342
s. Lookwell Acto Banner d. Quill a Gordon
Shady Haven Actos Joy 4-8 290-2X 7386 355
s. Lookwell Acto Banner d. Shady Haven Levity Ann
Shady Haven Actos Caroline 4-5 305-2X 8990 408
s. Lookwell Acto Banner d. Owen's Place Leona
Shady Haven Actos Jewel 4-0 289-2X 7385 349
s. Lookwell Acto Banner d. Shady Haven Royalist Hilda
Shady Haven Actos Judy 4-10 305-2X 10139 500
s. Lookwell Acto Banner d. Lookwell Golden Buttermaid
Shady Haven Actos Lady 4-0 291-2X 10163 462
s. Lookwell Acto Banner d. Blossomland Altie
Shady Haven Dynamos Doll 3-4 289-2X 4677 242
s. Collinwood Crystal Dynamo d. Arvene's Susan of Niles
Shady Haven Dynamo Julia 3-3 240-2X 4407 211
s. Collinwood Crystal Dynamo d. Shady Haven Acto's Wilma
Shady Haven Actos Alida 3-5 205-2X 4782 231
s. Lookwell Acto Banner d. Shady Haven Patrician Rosebell
Shady Haven Dynamos Beauty 2-5 305-2X 8937 358
s. Collinwood Crystal Dynamo d. Shady Haven Acto's Bonnie
Shady Haven Dynamos Pauline 2-3 287-2X 6116 289
s. Collinwood Crystal Dynamo d. Shady Haven Image's Pansy
Shady Haven Dynamo Ann 3-1 304-2X 8305 362
s. Collinwood Crystal Dynamo d. Blossomland Altie
Shady Haven Dynamo Renola 2-1 304-2X 9258 391
s. Collinwood Crystal Dynamo d. Blossomland Altie
WEAVER, OSCAR R., YELLOW CREEK MEADOW FARM, GOSHEN
Yellow Creek Kings Cherie 7-0 365-2X 11116 645
s. Yellow Creek Meadow King d. A. C. Charity of Victory Noll
Yellow Creek Hale Spot 4-9 328-2X 10526 499
s. Mulhocaway Rosenkavalier d. Yellow Creek King's Spot
WELDY, MAURICE L., DR. & MRS., MAURANA FARM, GOSHEN
Emerald Triumphant Selma 9-7 365C-2X 12116 567
s. Raemelton Triumph Sucess d. Mt. Logan F. Marleen
Maurana Masters Harp 5-11 365-2X 14847 717
s. Gardenville Charity's Master d. Susie's Gladys of Maple Grove
Maurana P Bella 3-7 365-2X 12081 654
s. Two Brooks King's Prize d. Maurana Herod's Charlotte
WELDY, SAMUEL R., CLEARLAND FARM, ELKHART
Maurana Masters Ruth 4-10 305-2X 11055 479
s. Gardenville Charity's Master d. Maurana Herod's Charlotte
Clearland Butterfat June 4-6 365C-2X 11601 559
s. Mulhocaway Butterfat Quintus d. Heartsease Adela
YOUNG, PHILIP G., CONVERSE
Youngs R Judy 2-0 305-2X 10059 473
s. Meadow Lodge King's Raider d. Cornalfa's Jewell
YOUNG, WALTER L. & SON, GRAIN MEADOW GUERNSEY FARM, GREENTOWN
Grain Meadow Joyful 12-5 335-2X 10162 496
s. Normandy Gypsy King d. Anna Marie of Prairiedale
Welcome In Valor Gem 5-2 329-2X 9633 408
s. Welcome In Chum's Valor d. Norari Gem
Grain Meadow Whirlwinds Frolic 3-4 363-2X 7739 394
s. Hominy Hill Whirlwind d. Grain Meadow Oberland's Frolic

IOWA

BENTLEY, O. R. & SON, SUNESLOPE FARM, AMES
Suneslopes Perfection Braelea 3-6 365C-2X 14192 755
s. Clermont Count Perfection d. Suneslope's Betsy Lou
BERRY, RALPH I. & SON, DARIB'S FARM, NEOLA
Daribs Royal Suzanne 4-7 365-2X 16057 744
s. Darib's King David d. Darib's Easter Lily
BORTZ, ALVIN, MR. & MRS., WILLOW DRIVE GUERNSEY FARM, RUDD
Willow Drive Nadine 2-5 272C-2X 5296 273
s. Boulder Bridge Mikado d. Topsy of Willow Drive
Willow Drive Opal 2-2 291C-2X 6032 305
s. Boulder Bridge Mikado d. Pearl's Lilly of Willow Drive
BOSWORTH, W. H., OAKWOOD FARM, ALGONA
Oakwood H Azalia 6-1 305C-2X 6431 309
s. Chedco Hurricane d. Oakwood Wisteria
Oakwood H Violet 5-11 305C-2X 8821 448
s. Chedco Hurricane d. Oakwood Gladiola
BROWN, WILBUR C., BONNIE BROOK FARM, WATERLOO
Marybelle of Bonnie Brook 9-9 302C-2X 4016 201
s. Bonnie Brook Douglas d. Charlotte's Cookie
Bonnie Brook Wayfarer Faithful 2-4 305C-2X 5474 270
s. Highland Place Wayfarer d. Bonnie Brook Farm Fairy
DENGLER, WALTER A., JR., WALLAINE FARM, DAVENPORT
Wallaine Farm Rosie 2-7 305-2X 9599 407
s. Curtiss Candy Baron d. Rowena's Roselin
DICKMAN, GEORGE & HENRY, GARNAVILLO GUERNSEY FARM, GARNAVILLO
Garnavillo Fairy 3-9 305C-2X 10233 480
s. Elmwood Etta's Ajax d. Wey Acres Bruce's Fanciful
Garnavillo Celia 3-4 305C-2X 9331 487
s. Wey Acres Colonel's Superior d. Garnavillo Clementine
Old Farmstead Myrtle 2-7 295C-2X 6672 340
s. Old Farmstead Maxie d. Old Farmstead Fidelity
Pre Eminent Romola 2-2 305C-2X 9284 436
s. Pre-Eminent Sarge d. Pre-Eminent Lady May
FITZPATRICK, LEO H. & JOSEPH J., GREEN VALLEY GUERNSEY FARM, DUBUQUE
Green Valleys Cutie 2-6 305C-2X 7049 359
s. Elmwood Senator d. Green Valley's Colletta
FORT DODGE CREAMERY COMPANY, ROSEDALE FARM, FORT DODGE
Rosedale Ruthette 3-2 305-2X 6801 325
s. McDonald Farms Fore Nimrod d. Rosedale Princess Ruthie
Rosedale Valors Muriel 1-11 305-2X 5490 326
s. G. O. F. Bonnie's Valor d. Rosedale King's Muriel

Rosedale Valors Rosella	2-1	227-2X	4141	190
s. Q. O. F. Bonnie's Valor		d. Rosedale King's Rosella		
HAMILTON, JOHN T., II, LAKESIDE FARMS, MARION				
Daintys Ora	4-9	305C-2X	8004	350
s. Hill Girt Cherry Chevalier		d. Dainty Girl of Lakeside		
IOWA STATE COLLEGE, AMES				
Canaan View Lucky	3-3	305-2X	7563	354
s. Canaan View Captain		d. Canaan View Lustre		
KEELING BROTHERS, AVONDALE DAIRY FARMS, DES MOINES				
Curtiss Candy Petunia	7-11	305-2X	5390	240
s. Curtiss Candy Levity Chum		d. Sedgley Phyllis		
Janets Ruby of Avondale	8-9	210-2X	5079	299
s. Boulder Bridge Steward		d. Verda's Janet of Avondale		
Kays Mona of Avondale	7-3	305-2X	6792	318
s. Boulder Bridge Steward		d. Lady Dixie Kay of Avondale		
Effies Sallie of Avondale	7-9	208-2X	3791	209
s. Boulder Bridge Steward		d. Hopeful's Effie of Avondale		
Marys Spot of Avondale	6-6	305-2X	3332	191
s. Gaylord's Squire's Fame		d. Senorita's Mary of Avondale		
Petunia Jewel of Avondale	6-3	245-2X	8917	503
s. McDonald Farms Pre Lucky Boy		d. Curtiss Candy Petunia		
Avondale Farms Beth	5-0	223-2X	4682	250
s. Boulder Bridge Merrymaker		d. Monica's Blondie of Avondale		
Avondale Farms Sapphire	4-1	229-2X	4633	277
s. Boulder Bridge Merrymaker		d. Iowagold King's Divine		
Avondale Farms Velita	4-1	225-2X	4143	189
s. Boulder Bridge Merrymaker		d. Mary's Spot of Avondale		
Avondale Farms Jezebel	3-5	305-2X	6231	299
s. Boulder Bridge Merrymaker		d. Avondale Farms Frieda		
Avondale Farms Hazel	5-6	305-2X	5925	308
s. Boulder Bridge Precision		d. Iowagold Janet		
Avondale Farms Daphne	4-9	184-2X	5492	227
s. Gaylord's Squire's Fame		d. Guernseydale Garnet		
Avondale Farms Carna	4-3	305-2X	5529	292
s. Boulder Bridge Merrymaker		d. Avondale Farms Wanda		
Avondale Farms Marcia	3-10	210-2X	4825	282
s. Boulder Bridge Merrymaker		d. Gem's Jean of Avondale		
Avondale Farms Finesse	3-5	284-2X	3417	182
s. Boulder Bridge Merrymaker		d. Zona's Bertean of Avondale		
Avondale Farms Blend	3-9	200-2X	3723	171
s. Boulder Bridge Merrymaker		d. Avondale Farms Caroline		
Avondale Farms Arvella	3-3	243-2X	4960	293
s. Normandy Willard		d. Petunia Jewel of Avondale		
Avondale Farms Omega	2-10	305-2X	5801	267
s. Normandy Willard		d. Avondale Farms Belinda		
Avondale Farms Bea	2-9	305-2X	6875	371
s. Normandy Willard		d. Iowagold King's Divine		
Avondale Farms Lilly	2-10	241-2X	5053	266
s. Normandy Willard		d. Avondale Farms Cora		
KNIGHT, C. L. & SONS, PINE VIEW, SPRINGVILLE				
Grandees Joy of Pine View	6-11	305C-2X	9078	355
s. Elmwood Goldie's Grandee		d. Pine View's Josephine		
Drackers Collene	5-8	283C-2X	8802	421
s. Meredith Dictator		d. Highland Place Ivy		
LAGE, HARRY & ROBERT H., STEDE WELL FARM, DAVENPORT				
Stede Wells Kings Flower	6-3	305-2X	8778	432
s. Mordele Farms King Paul		d. Stede Well's Flora		
Stede Wells Dell	3-11	305-2X	8195	460
s. Lea Pearl Moonlight		d. Stede Well's Della		
Stede Wells Lillian	2-6	305-2X	8234	454
s. Stede Well's Levity Bruce		d. St. Albans Archer's Lily		
LONGER, WALTER & WILLIS, BONNIE NOVEL GUERNSEY FARM, WASHINGTON				
Bonnie Vista Regal Joy	5-1	305-2X	4686	221
s. Boulder Bridge Regalia		d. Willard Ness' Joy		
MAHR, MARVIN L. & SONS, WYNOLA GUERNSEY FARM, INDIANOLA				
Wynola Lustre	1-7	305-2X	4163	217
s. Wynola Matchmaker		d. Wynola Lilybelle		
MAYER, R. D., PRAIRIE HILL FARM, OSCEOLA COUNTY				
Prairie Hill Rexs Unique	3-8	305C-2X	7194	363
s. Lyrene Beda's Rex Lad		d. Prairie Hill Roma		
McCOY, RALPH M. & SON, McCOY'S GUERNSEY FARM, HEPBURN				
McCoys Farm Mary Jane	2-2	305C-2X	6569	352
s. Skyline Triumph's Royalist		d. McCoy's Farm Jolly Jane		
Rosy Bessie of Baird Farm	2-2	305C-2X	7212	349
s. McCoy's Farm Rocket		d. Rosy of Baird Farm		
PANCRATZ, ARNOLD M., ELMWOOD FARM, DUBUQUE				
Wey Acres Colonels Lois	5-8	330C-2X	11216	580
s. Flying Horse Colonel Levity		d. Wey Acres Levity Lustre		
Little Blossena of City View	6-7	293C-2X	10143	539
s. Earl of City View		d. Little Platt Blossena		
REESE, HARRY, STRINGTOWN GUERNSEY FARM, PRESCOTT				
Stringtown Tops	7-2	305-2X	14722	809
s. Boulder Bridge Footprint		d. Stringtown Theresa		
SAWIN, H. W. & SON, PRAIRIE LODGE, NORTHWOOD				
Prairie Lodge C Linda	2-4	305-2X	9839	426
s. Langwater Catamount		d. Prairie Lodge Lark		
Prairie Lodge C Florence	2-2	305-2X	6399	318
s. Langwater Catamount		d. Nook-Dale Golden Tulip		
VAN SYOC, H. B., MILO				
Grandvu Royal Verity	8-1	200-2X	5510	245
s. Flying Horse Master's Royal		d. Grandvu Veronica		
Grenfel El Cids Cortiza	7-3	190-2X	5709	232
s. Two Brooks El Cid		d. Hilltop Butterfat Coral		
Greenfield Salomes Patsy	6-4	305-2X	8416	428
s. Ploverlin Patsy's Prince		d. Greenfield Watchful Salome		
Geries Starlight	5-10	264-2X	6293	273
s. Dean's Matchmaker of Tiptonola		d. Dalmuth Pomeroy's Gerie		
Grenfel El Cids Annette	3-4	305-2X	6649	334
s. Two Brooks El Cid		d. Secret's Butterfat Ann		
Vans Butterfat Sandra	4-0	279-2X	6782	382
s. Fawnwood Butterfat Forward		d. Butterfat M. Honey Girl		
Secrets Butterfat Queen	4-5	192-2X	4999	245
s. Two Brooks Secret		d. Heartsease Butterfat Queen		
Van Syocs Royal Star	3-1	299-2X	6172	300
s. Flying Horse Tulip's Royal		d. Gerie's Starlight		
VOGT, RAYMOND H. & SONS, KENOREN FARM, HAVERHILL				
Kenoren Farms Christmas	5-11	231-2X	7121	350
s. Rosebud Farm's Valor		d. Designer's Baldet		
Kenoren Farms Dimple	5-3	305-2X	10322	422
s. Rosebud Farm's Valor		d. Crawford's Farm Dame		
Echo Eighty Ellen	5-8	302-2X	6930	336
s. Leahaven Grace's Ajax		d. Susie's Lucille of Rose-O-Day		
WING, WALTER & SONS, VALERIA				
Adelphi Prides Honeydew	6-9	285-2X	8347	415
s. Nook-Dale Fashion Pride		d. Faith's Honeydew		
Gilmedge Fashion Thelma	6-6	305-2X	7826	334
s. Curtiss Candy Fashion		d. Gilmedge King's Tess		
Wing Acres R Chorine	3-11	298-2X	7411	303
s. Jaebardale Forward's Rocket		d. Wing Acres Chorus Girl		
Wing Acres Rocket Faith	2-2	305-2X	7259	328
s. Jaebardale Forward's Rocket		d. Adelphi Pride's Honeydew		
WOODRUFF, LEROY, WOODRUFF'S GUERNSEY FARM, INDIANOLA				
Guerwyn Maid	3-1	283-2X	5779	276
s. Elmwood Star's Granger		d. Guerwyn Mabel		

KANSAS

CLARY, A. K., DOUGLASS				
Clarys Pansys Spot	3-3	277-2X	6381	343
s. Hershberger's King Pal		d. Valet's Pansy		
ECKMAN, ALBERT W., ECKMAN'S GUERNSEY FARM, BALDWIN				
Eckmans Frolics Frill	3-3	305-2X	7834	453
s. Meadow Lodge Modeler		d. Eckman's Francine's Frolic		
KISSINGER, HOWARD A., SPRINGDALE GUERNSEY FARM, OTTAWA				
Springdale Model Maggie	3-6	365-2X	8632	519
s. Meadow Lodge Climax's Model		d. Springdale Margie's Marvella		
NELSON, J. L., CEDAR DRIVE FARM, WICHITA				
Daphnes Gentian of C D	2-1	276-2X	8760	410
s. Grandee's Play Boy of C D		d. Cooper's Daphne		
RAYMOND, CLARENCE, CEDAR MANOR FARM, FREDONIA				
Cedar Manor Chee Chee	5-2	305-2X	9946	394
s. Glencliff Baron		d. Cedar Manor Cherry		
TAYLOR, FAY E., FAY'S GUERNSEY FARM, WELLINGTON				
Hopkins Hallmans Rosie	2-1	305-2X	8223	405
s. Meadow Lodge Hallman		d. Hopkins' Colonel's Karol		
TROYER, M. M., TROYER GUERNSEY FARM, CONWAY				
Jacarandas Butterfat Lily	6-1	365-2X	12720	551
s. Evergreen's Butterfat King		d. Carnation's Jacaranda		

KENTUCKY

ANNVILLE INSTITUTE, ANNVILLE INSTITUTE FARM, ANNVILLE				
Annville Kings Merry	2-1	254-2X	6527	314
s. Lockshore Annville		d. Annville Kent's Honesty		
BEREA COLLEGE, BEREA				
Berea Meteors Golden Fern	9-0	305-2X	8827	408
s. Meteor's Golden Lad		d. Berea Challenger's Pansy		
Berea Ideals Phyllis	5-5	305-2X	9178	405
s. Ideal's Kent		d. Berea Challenger's Lass		
Berea Marcos Dairymaid	4-4	305-2X	10005	425
s. Marco of Tamarack Ridge		d. Berea Charity's Ultima		
McCREADY, RICHARD F., LITTLE STONER FARM, WINCHESTER				
Little Stoner Panorama	6-1	255-2X	5587	273
s. Pine Manor King's Messenger		d. W. A. Valor Bessie Pretty Helen		
Hickory Hill Levity Patty	4-2	323-2X	6360	312
s. Bournedale Prince Pat		d. Hickory Hill Mary Jane		
McCULLOUGH, MARVIN, ORLETON FARM, LEXINGTON				
Kings Sady of Orleton Farm	6-1	244-2X	5564	277
s. Spendthrift King		d. Leatherwood Sarabell		
U C MILK COMPANY, INCORPORATED, GOLDENROD FARM, MADISONVILLE				
Grain Meadow Lindy	9-6	286-2X	8148	351
s. McDonald Farms Irvin		d. Grain Meadow Dream		
Pleasant Ridge Leta	8-1	297-2X	9716	472
s. Mt. Ararat Lucky Captain		d. Pleasant Ridge Mermaid		
Good Luck Alma	8-0	305-2X	9804	475
s. Burton Lane's Supreme Imperial		d. Starbell's Miss Peaches		
Corums Maxim Rose	6-8	305-2X	7308	406
s. Corum's Maxim Gift		d. Corum's Dicta Rose		
Boulder Bridge Zelda	6-2	305-2X	8738	398
s. Boulder Bridge Design		d. Boulder Bridge Reva		
Goldenrod A Kate	3-6	303-2X	8456	362
s. Goldenrod Alpha		d. Goldenrod Tempo Kamile		
BRASHEAR, VERNON B. & SARAH W., PURPLE DAWN FARM, COXS CREEK				
Purple Dawn Rose Bud	6-1	305-2X	5633	278
s. Red Cross Bright Medford		d. Purple Dawn Steadfast Rose		
Purple Dawn Polly	4-4	293-2X	5653	302
s. Red Cross Maxim's Grandeur		d. Purple Dawn Wildwood Duchess		
Purple Dawn Linda	5-4	305-2X	7319	363
s. Red Cross Bright Medford		d. Purple Dawn Bettie		
Purple Dawn Lydia	4-1	305-2X	7383	391
s. Red Cross Bright Medford		d. Purple Dawn Bettie		
Graceful Manor Iris	4-4	305-2X	5245	304
s. Red Cross Bright Medford		d. Purple Dawn Alberta		
Purple Dawn Honey	3-9	305-2X	6592	361
s. Red Cross Bright Medford		d. Purple Dawn Peaches		
Purple Dawn Valeria	3-2	292-2X	6470	282
s. Antietam Romeo		d. Purple Dawn Verna		

LOUISIANA

JOHNSON, M. L., CLOVER LEAF GUERNSEY FARM, MONROE				
Harmony Golden Aster	6-2	305-2X	8077	350
s. Curtiss Candy Heir Slogan		d. Blossom Farm Aster		
Harmony Heirs Tamara	5-8	305-2X	7619	330
s. Curtiss Candy Heir Slogan		d. Le-ha-no's Tamara		
Pet Patricias Lenora	5-3	305-2X	6242	295
s. Trumpeter's Frances' Pet		d. Sun Farms King's Patricia		
Gallant Heifer Lovers Sallie	4-4	365-2X	9061	386
s. Clermont Gallant Heart		d. Rancher Beauty's Heifer Lover		
Gallant Jay Birds Amy	3-6	305-2X	6168	219
s. Clermont Gallant Heart		d. Challenger Allameda's Jay Bird		

MAINE

CORNING, JOHN B. & JULIA H., ROUNDABOUT FARM, KENNEBUNK PORT				
Roundabout Janet	5-0	305-2X	8950	402
s. Wethersfield Prince Carol		d. Jane of Roundabout Farm		

Roundabout Cavalier Laura	2-1	305-2X	7492	356
s. Haven Hill Melba's Cavalier		d. Roundabout Princess Lucy		
FOSTER, RUSSELL E., MAPLE GROVE FARM, AUGUSTA				
Maple Grove Levitys Goldie	7-0	305-2X	5536	271
s. Levity's Caesar of Haven Hill		d. Maple Grove Porter's Goldie		
Barons Darahline	6-5	264-2X	6333	275
s. Thirlstane Baron		d. Falcon's Darah		
Maple Grove Barons Fleurette	5-11	299-2X	7954	338
s. Haven Hill Master's Baron		d. Maple Grove H Fleurette		
Maple Grove H Betsy	6-0	197-2X	5295	237
s. Wethersfield Horatius		d. Maple Grove Lady Betsy		
Maple Grove Barons Rosie	5-2	243-2X	4682	218
s. Haven Hill Master's Baron		d. Maple Grove Sheik's Rosie		
Maple Grove Baroness	5-3	219-2X	6585	305
s. Thirlstane Baron		d. Maple Grove Horatius' Hope		
Maple Grove H Portia	4-9	305-2X	7614	339
s. Wethersfield Horatius		d. Maple Grove Princess Portia		
Maple Grove Eagles Ardena	4-11	246-2X	4537	281
s. Golden Eagle Sensation		d. Maple Grove Ardena		
Maple Grove Beaus Princetta	5-0	210-2X	5270	234
s. Wethersfield Patrician's Beau		d. Maple Grove Sheik's Princetta		
Maple Grove Beaus Wally	5-0	188-2X	5983	263
s. Wethersfield Patrician's Beau		d. Maple Grove Porter's Wally		
Maple Grove Educators Pride	4-8	241-2X	5159	232
s. McDonald Farms Educator		d. Maple Grove P Princess		
Maple Grove Barons Primrose	4-9	203-2X	6427	298
s. Thirlstane Baron		d. Primrose Ardena of River View		
Maple Grove Beaus Hope	4-4	194-2X	5487	244
s. Wethersfield Patrician's Beau		d. Maple Grove Horatius' Hope		
Maple Grove N B Portia	4-3	223-2X	5128	245
s. McDonald Farms S. Neatboy		d. Maple Grove Princess Portia		
Maple Grove A Hope	3-1	299-2X	6710	282
s. Wethersfield Aviator		d. Maple Grove Horatius' Hope		
Maple Grove N Walley	3-3	228-2X	5009	223
s. McDonald Farms Pre Naman		d. Maple Grove Porter's Wally		
Maple Grove Majestys Patsy	2-11	305-2X	6276	322
s. Wethersfield Majesty		d. Maple Grove P Patsy		
Maple Grove Aviators Bess	2-9	216-2X	3778	156
s. Wethersfield Aviator		d. Maple Grove H Queen		
Rockingham Peer Flute	3-7	239-2X	5342	247
s. Rockingham Peerlight		d. Flying Horse Master's Elena		
Maple Grove A Hopeful	2-3	207-2X	4493	183
s. Wethersfield Aviator		d. Maple Grove Baroness		
GARDINER, R. H., OAKLANDS FARM, GARDINER				
Oaklands Ginger	6-2	275C-2X	8657	468
s. Great Elm C. Initiator		d. Oaklands J. Nell		
Oaklands Queen Elizabeth	3-3	282C-2X	5921	319
s. Langwater Supreme		d. Great Elm Prissy		
Oaklands Golden Dawn	3-2	283C-2X	7634	386
s. Great Elm C. Initiator		d. Oaklands Glen's Netta		
GREENLAW, VERA, GREENLAW FARM, BELFAST				
Greenlaw Farm Princess Edora	6-4	365C-2X	12223	649
s. Florham Prince of The East		d. Greenlaw Farm Patricia		
Greenlaw Farm Vane	3-9	365C-2X	12573	631
s. Sterlingold Prince Victor		d. Greenlaw Farm Princess Edith		
Greenlaw Farm Empress	3-4	365-2X	10996	649
s. Florham Prince of The East		d. Greenlaw Farm Vim		
Greenlaw Farm Verma	3-3	305-2X	8550	452
s. Sterlingold Prince Victor		d. Greenlaw Farm Princess Erma		
JOHNSON, HELEN A. & LEONARD, RUTH S., DOWN EAST FARM, SOUTH PENOBSCOT				
Down East Promise	4-7	260-2X	5680	241
s. Royal Sensation Fearless Duke		d. Down East Arundel Corfu		
Down East Rosy Dawn	4-6	305-2X	6594	289
s. Royal Sensation Fearless Duke		d. Tanglewood Mollie Corfu		
Down East Abigail	4-11	283-2X	6679	285
s. Golden Eagle Sensation		d. Royal Sensation's Annette		
LARRABEE, GEORGE W., JR., JUNIPER LEDGE FARM, BATH				
Ringgold Sharon	10-3	219-2X	7718	254
s. Broadland Baronet		d. Ringgold Shirley		
Valors Luona of Juniper Ledge	3-1	305-2X	6054	238
s. Progressor's Valor of M. H.		d. Lue of Juniper Ledge		
Sunshine of Juniper Ledge	4-5	305-2X	7270	297
s. Caphir Farm Juniper Ledge King		d. Ringgold Sharon		
MAINE, UNIVERSITY OF, ORONO				
Grandees Reba	13-11	305-2X	9079	403
s. Wolfpen Grandee		d. Reta Buccaneer		
U M Renovia Alarm	7-0	305C-2X	10112	473
s. Wolfpen Alarm		d. Grandee's Reba		
Greenlaw Farm Rosemmissa	2-6	305C-2X	8781	420
s. Cathedral Count Rilma		d. Greenlaw Farm Vemmissa		
MILLAY BROTHERS, MILLAY HOMESTEAD, RICHMOND				
Princes Sunshine of M H	10-3	251-2X	6472	363
s. Rafton's Prince of M. H.		d. Progressor's Sunshine of M. H.		
Caesars Maggie of M H	6-8	265-2X	9689	397
s. Caesar's Fame		d. Progressor's Margie of M. H.		
Valors Bonnie Helen of M H	3-6	305-2X	6688	279
s. Progressor's Valor of M H		d. Val's Bonita of M H		
ROBERTS, JOHN & MALCOLM, ELM CREST FARM, ALFRED				
Walnut Crest Jarl Miracle	4-0	279-2X	6859	319
s. Langwater Jarl		d. Walnut Crest Major's Minerva		
Walnut Crest Jarl Vim	3-8	305-2X	10292	454
s. Langwater Jarl		d. Walnut Crest Major's Vetch		
Elm Crest Majestys Bobbie	2-6	305-2X	9239	348
s. Wethersfield Majesty		d. Elm Crest Farm's Roberta		
Elm Crest Pyrex Melissa	2-1	305-2X	7801	389
s. Fairlawn Actor's Pyrex		d. Elm Crest Farm's E Melody		
ROEHRIG, PAUL & CATHERINE R., CAPHIR FARM, WESTBROOK				
Caphir Farm Majestys Joan	2-2	318C-2X	7922	427
s. Wethersfield Majesty		d. Caphir Farm Jonquil		
VAUGHAN, WILLIAM L., ELM HILL FARM, HALLOWELL				
Elm Hill Phylicity	2-8	305-2X	7665	356
s. Webotuck Majesty		d. Webotuck Queen Phyllis		

MARYLAND

BALDERSTON, LLOYD, III, COLORA FARM, COLORA				
Star Coe	7-11	365-2X	12338	584
s. Starr Farm Hannibal		d. Coe-Ace		
Forest Daffodils Ann	3-6	365-2X	9463	502
s. Antietam Knight		d. Lucky Forest Daffodil		
BURLING, EDWARD, JR., RICH NECK MANOR FARM, CLAIBORNE				
Sterlingold Cupid	10-10	305-2X	8468	383
s. Coronation Climax		d. Kitchener Royal Jessica		
Delwake Nancy	6-11	305-2X	7389	374
s. Two Brooks Tocsin		d. Delwake Fire Fly		
Rich Neck Manor Iris	3-6	305-2X	8719	385
s. Gwynllan Hardwick		d. Delwake Butterfat Daisy		
CARROLL, P. A., DOUGHOREGAN MANOR, ELLICOTT CITY				
Manor Carmen	9-0	305-2X	9219	437
s. Broadland Cardigan		d. Manor Ideal Pride		
Manor Tango	4-4	305-2X	7819	352
s. Broadwater Tumble		d. Manor Gretchen		
CECIL, H. M. & J. M., LANGHURST FARM, SUDLERSVILLE				
Langhurst Coronation Doris	2-8	365-2X	9888	505
s. Wilgorlan Coronation Cavalier		d. Langhurst Dairymaid		
COOK, E. R. & SON, EDICK FARM, KENNEDYVILLE				
Grand Dukes Veronica	3-3	365-2X	10750	576
s. Mt. Ararat Grand Duke		d. Shah's Juliet		
COPPAGE, BENJ. L., MIDDLE ACRES FARM, SUDLERSVILLE				
Harolds Clare of Wycomia	7-4	278-2X	6424	282
s. Blakeford Harold		d. Gem's Clare of Wycomia		
EVERETT, EARLE J. & SONS, DOGWOOD FARM, CHURCH HILL				
Green Acres Betty Jane	5-10	305-2X	8973	409
s. Green Acres' Monarch		d. Green Acres Betty Maid		
Dogwood Annabelle	3-5	305-2X	8436	490
s. Langhurst Countryman		d. Langhurst Queen Ada		
FRAZER, JAMES STANLEY, BEAUFORT FARM, EARLEVILLE				
Beaufort Garnet	6-2	280-2X	7530	313
s. Beaufort Prediction		d. Beaufort Amber		
GINN, FRANCIS, AIX LA CHAPELLE, DICKERSON				
Ollasses Golden Syria	5-9	238-2X	6933	352
s. Bryn Du Golden Templar		d. Riegeldale Emory's Confident		
Ollasses Golden Snowflake	4-10	289-2X	7251	364
s. Bryn Du Golden Templar		d. Aveshurst Frosty		
Cedarcroft Regals Valentine	3-4	305-2X	9295	451
s. Quail Roost NoMax Regal		d. Valley Gem Vogue		
HERSEY, LEROY H., KNIGHTONGALE FARM, EDGEWATER				
Knightongale Maxim Josie	6-9	365-2X	9831	517
s. Quail Roost Bright Maxim		d. Homestead's Melrose		
HULL, JOHN H., "HULLSIDE", WESTMINSTER				
Hullside Supreme Pearl	5-9	305-2X	10669	486
s. Val's Supreme of Pine Grove		d. Hullside Polly Ann		
JONES, OLIVER C., MELFIELD FARM, CENTREVILLE				
Melfield Dawn	4-7	305-2X	12286	533
s. Erinton Patrick		d. Golden Dawn of Pioneer Point		
MESSIX, W. BERNARD & H. TAYLOR, PEMBERTON FARM, QUEEN ANNE				
Messixs Grace	7-11	261-2X	8150	353
s. Blakeford Paramount		d. Messix's Gritty Girl		
ORTMAN, E. F., MR. & MRS., ORTMANOR GUERNSEY FARM, MONKTON				
Calder Farm Margo	10-3	273C-2X	6469	406
s. Gabriel's Champion		d. Calder Farm Snooks		
Namreg Chances June	9-2	223-2X	6725	295
s. Brooklandwood Chance		d. Jumbo's Martha		
P K's Milky Way of Dellwood	7-9	259-2X	7761	334
s. Patriarch's King of Dellwood		d. Royal's Milky Way of Dellwood		
Ortmanor His Lairds Lena	6-6	257-2X	6205	311
s. McDonald Farms His Laird		d. McDonald Farms Supreme Lena		
Ortmanor Maxims Lass	5-1	305-2X	4891	294
s. Bryn Du Maxims Noel		d. Sportsman's Lady of Pri-Acqua		
Ortmanor Coronation Dora	4-10	300-2X	8582	469
s. Namreg Coronation King		d. Ortmanor Dancer's Doll		
Ortmanor Majors Peggy	4-7	291C-2X	8396	414
s. Clear Springs' Cynthia's Major		d. Pearl of Pri-Acqua		
Nelsons Rosette	5-1	222-2X	6166	277
s. Brooklandwood Marquis		d. Nelson's Patty		
Ortmanor Maxims Lois	5-9	285C-2X	10191	502
s. Bryn Du Maxim's Noel		d. Native's Louise of Springlawn		
Ortmanor Smugglers Lea	4-3	282-2X	7549	354
s. McDonald Farms High Smuggler		d. Ortmanor His Laird's Lena		
Ortmanor King Debs Frances	4-3	278-2X	9469	488
s. McDonald Farms King Deb		d. Ortmanor Africander's Frolic		
Ortmanor Smugglers Bridget	4-3	208-2X	7098	344
s. McDonald Farms High Smuggler		d. Clovelly King's Brightness		
Ortmanor King Debs Joanna	3-10	305C-2X	9094	471
s. McDonald Farms King Deb		d. Ortmanor Valdor's Joan		
Namreg Jewelers Janice	3-3	264-2X	5935	337
s. McDonald Farms Jeweler		d. Leiaterdale Janice		
Ortmanor Sonnys Jessica	3-6	270C-2X	7804	367
s. Ortmanor Seminole's Sonny		d. Jessie of Vernon Farm		
Ortmanor Smugglers Lora	3-6	248-2X	7807	333
s. McDonald Farms High Smuggler		d. Ortmanor Maxim's Lois		
Ortmanor Sonnys Felicia	3-6	230-2X	6283	290
s. Ortmanor Seminole's Sonny		d. Ortmanor Maxim's Felice		
Ortmanor Sonnys Patsy	3-3	270C-2X	6347	344
s. Ortmanor Seminole's Sonny		d. Ortmanor Pearl's Pet		
Ortmanor Smugglers Leta	3-1	304-2X	7854	405
s. McDonald Farms High Smuggler		d. Ortman His Laird's Lena		
Ortmanor Smugglers Fernel	2-8	248-2X	6226	299
s. McDonald Farms High Smuggler		d. Kenwood Fern		
Ortmanor Smugglers Janine	2-2	291-2X	5817	274
s. McDonald Farms High Smuggler		d. Ortmanor Maxim's Jane		
Ortmanor Smugglers Lola	2-0	305-2X	7016	348
s. McDonald Farms High Smuggler		d. Ortmanor Maxim's Lois		
Ortmanor Smugglers Ina	2-6	209-2X	6757	320
s. McDonald Farms High Smuggler		d. Ortmanor Major's Inez		
Ortmanor Smugglers Balsa	2-4	246-2X	6527	298
s. McDonald Farms High Smuggler		d. Alder Lea Balsam		
PLANSOEN, LOUIS M., MULBERRY HILL FARM, EASTON				
Mulberry Hill Comets Star	2-9	365-2X	9122	443
s. Mulberry Hill's Mona's Comet		d. Mulberry Hill Pr Star		
Mulberry Hill Mar Sophie	2-8	365-2X	9562	507
s. Bournedale Prince Marty		d. Ideal's Laddie's Sophie		
Mulberry Hill Comets Manoa	2-8	365-2X	8678	469
s. Mulberry Hill's Mona's Comet		d. Mulberry Hill Manoa Maxim		
Mulberry Hill Pl Mona	2-8	361-2X	7082	388
s. Ideal's Planet		d. Ideal's Laddie's Mona		
Sugar Bottom Melbas Darlene	2-4	365-2X	9056	485
s. Riegeldale Melba's Majestic		d. Leeside Atlantic Dareen		

Mulberry Hill Heroine 2-2 365-2X 12415 555
s. Mulberry Hill Gold Planet d. Mulberry Hill Mar heroine
RATHELL, CHARLES, DOLVIN FARM, WYE MILLS
Woodvale Gayboys Lady Lou 9-7 305-2X 10142 349
s. Fairlawn Peerless Gayboy d. Eagle Nest Lady Lou
Pioneer Point Lana 5-6 305-2X 8400 410
s. Broadland Masterpiece d. Pioneer Point Lucite
Dolvins Babsie D C 3-7 305-2X 8630 426
s. Dolvin's Constant d. Maiden Point Berkham's Babsie
Dolvins Pansy D C 2-11 303-2X 11136 500
s. Dolvin's Constant d. Dolvin's Lady Nancy
Dolvins Iva D C 2-8 287-2X 6693 320
s. Dolvin's Constant d. Iva of Beaver Neck
SHORTALL, J. CARROLL, CHESTNUT RIDGE, CORDOVA
Chestnut Paddy 6-4 296-2X 6464 277
s. New Hope's Paddy d. Dido Border of Hickory Ridge
Chestnuts Blossom 6-2 305-2X 10896 470
s. Strongheart's Yeoman d. Fran Border of Hickory Ridge
Chestnut Yeomans Betsy 5-1 321-2X 10789 443
s. Strongheart's Yeoman d. Babsin of Dorsey
Chestnut Yeomans Poppy 5-3 258-2X 8562 350
s. Strongheart's Yeoman d. Chestnut Chenar's Patsie
Namreg Jewelers Opal 4-1 259-2X 6599 356
s. McDonald Farms Jeweler d. Royal Sarah Ann
Namreg Jewelers Poinsettia 4-1 254-2X 8828 412
s. McDonald Farms Jeweler d. Langcroft's Wild Rose
Meals Marmions Barbee 3-3 287-2X 7472 348
s. Ideal's Marmion d. Ideal's Satellite's Beaconess
Chestnuts Yeoman Duchess 3-3 265-2X 7709 308
s. Strongheart's Yeoman d. Dido Border of Hickory Ridge
Chestnuts C Frolic 2-2 305-2X 9151 362
s. Ideal's Commodore d. Chestnut Yeoman's Fanny
SMITH, CHARLES F., JR., OAKLAND MANOR FARMS, UNION BRIDGE
Oakland Manor Violet 9-2 305-2X 13634 748
s. McDonald Farms Inheritor d. Violette Oakland Manor
Oakland Manor Lillian 6-2 305-2X 8971 387
s. Thatch Meadow Steadfast d. Lily of Oakland Manor
Oakland Manor Rosabell 4-3 305-2X 12893 634
s. Hominy Hill Diplomat d. Oakland Manor Rosetta
Oakland Manor Rosy 3-4 305-2X 8260 441
s. McDonald Farms Inheritor d. Oakland Manor Rosanna
Oakland Manor Lassie Lou 4-11 283-2X 7938 462
s. McDonald Farms Inheritor d. Lassie Baby Oakland Manor
Oakland Manor Fore Rose 3-0 262-2X 5808 332
s. McDonald Farms Fore Occult d. Oakland Manor Rosalind
Oakland Manor Fore Peter 2-4 305-2X 6284 356
s. McDonald Farms Fore Occult d. Oakland Manor Peter Lady
SMITH, JENNINGS & SON, SLAUGHTERTON FARM, SUDLERSVILLE
Hanover Hill J Judy 6-8 305-2X 11066 532
s. McDonald Farms Jason d. Fairlawn F. P. Judy
Slaughterton Buttercup 3-11 305-2X 8618 506
s. Wilgorlan Coronation Cavalier d. Slaughterton's Busy Bee
Slaughtertons Kings Lucinda 2-2 305-2X 6521 346
s. Ideal's Charm King d. Slaughterton's Lucy's Linda
Slaughtertons Hildas Tillie 1-11 305-2X 8125 387
s. Wilgorlan Coronation Cavalier d. Slaughterton Marie's Hilda
WAYSON, WALTER L., GOLDEN RANGE FARM, DAVIDSONVILLE
Golden Range Levity Lil 3-2 305-2X 8866 412
s. Langvalley Levity Count d. Golden Range Lilapop
WEBSTER, WILLIAM & CLOSE, STEVENSON W., COOL BRANCH FARM, ABERDEEN
Valley Farm S Mary 5-2 365-2X 10165 540
s. Antietam Sonwick d. Master's Molly of Wood Hmstd
Locust Grove Victorine 3-4 297C-2X 8157 362
s. Locust Grove H. Victor d. Locust Grove P. Rilla
Cool Branch Kings Bab 2-11 305-2X 7769 374
s. McDonald Farms King Don d. Sunbeam of Locust Grove
Cool Branch Handy Barnita 2-11 305-2X 8275 389
s. Mt. Ararat Hannibal d. Fairlawn Heritor's Jezebel
Cool Branch Hermes Clover 2-3 305C-2X 4883 248
s. Coldspring's Noble's Hermes d. Greenacres Wrangler

MASSACHUSETTS

APPLETON, FRANCIS R., JR., APPLETON FARMS, IPSWICH
Appleton Farms Day Star 10-9 305-2X 9020 429
s. Langwater Agawam d. Daybreak of Appleton Farms
Appleton Farms Sugar 7-3 305-2X 10518 468
s. Idylbrook Finn d. Appleton Farms Sweetness
Appleton Farms Nadine 6-10 305-2X 7864 372
s. Elmwood Farms Leader's Knight d. Appleton Farms Natalie
Appleton Farms Major Nettie 2-6 305-2X 8570 370
s. Flying Horse Piper's Major d. Appleton Farms Nettie
BLACK, S. BRUCE, TWIN VALLEY FARM, PEPPERELL
Twin Valley Moonlight 3-6 305-2X 8637 425
s. Rosewald Conqueror d. Twin Valley Charter's Moonbeam
Twin Valley Princes Alicia 2-4 305-2X 8253 387
s. Forges Primrose Prince d. Twin Valley Laird's Alice
CAIN, JOHN E. COMPANY, ALFALFA FARM, TOPSFIELD
Indian Patricians W-ca Lilac 10-10 305C-2X 7299 327
s. Flying Horse Royal Patrician d. Indian Ladder's W's Bn Dx Bcup
Alfalfa Farm J Playmate 6-5 305C-2X 7703 369
s. Jaunty d. Lincoln L. Playmate
Alfalfa Farm Dimples 5-0 305-2X 9462 490
s. Wethersfield Valentine d. Lincoln St. Dimples
Flying Horse Master Lady Prim 3-8 305C-2X 7489 400
s. Flying Horse Musicmaker d. Sterlingold Lady Prim
Alfalfa Farm Martha 2-5 305C-2X 8474 395
s. Alfalfa Farm Patrick d. Alfalfa Farm Madeline
Alfalfa Farm Susan 2-4 305C-2X 7327 364
s. Wethersfield Valentine d. Rosewald Comfort's Desire
Alfalfa Farm Marionette 2-3 305C-2X 7991 348
s. Flying Horse Double General d. Antoinette of Alfalfa Farm
FOWLES, ELWYN M., SUNNYDELL FARM, SOUTHAMPTON
Sunnydell Coralee 8-6 274C-2X 7489 360
s. Pharos King Conquest d. Reliance's Cynara
Sunnydell Lads Jinx 4-7 274C-2X 6262 293
s. Lynbrook Anna's Lad d. Sunnydell Cynthia
KENDALL, H. P., MOOSE HILL FARM, SHARON
M H Simonettas B Mattie 2-3 305-2X 4775 258
s. M. H. Simonetta's Blazer d. Moose Hill Mattie
KETCHEN, A. G., CRYSTAL SPRING FARM, BELCHERTOWN
Pomeroy Meadow Rose 10-6 261-2X 5822 219
s. Hop Brook Serenade's Squire d. Superb's Violet of Greenway
Highfield Wistars Carmen 8-5 233-2X 5321 209
s. Green Meads Wistar d. Raemelton Triumph Carmen
Victoria Shaw 7-0 305-3X 5625 222
s. Duck Pasture's Green Terror d. Beatrice C Hayes
McDonald Farms Dons Mondova 7-9 239-2X 4896 215
s. McDonald Farms King Don d. McDonald Farms Ideal Kalimba
Long Lane Dustys Diane 3-11 303-2X 8185 317
s. Langwater Stardust d. Langwater Dianthus
Mainstone Nebos Valentine 4-8 239-2X 7192 332
s. McDonald Farms Steadfast Nebo d. Mainstone Vallanna
Old Town Superb Faby 3-0 272-3X 4687 242
s. Coronation Supreme Lad d. Queen's Faby of Old Town Farm
Crystal Springs Beth 4-5 235-2X 5770 291
s. Gardenville King Splitsilk d. Laird's Betty
KOCH, HARRY F., SHELDEGREN FARM, GREENFIELD
Sheldegren Elegy 4-6 351C-3X 11619 585
s. Sheldegren Victor d. Sheldegren Erlina
Sheldegren Abby Belle 3-0 305C-3X 13730 606
s. Sheldegren Cornelius d. Sheldegren Abilene
MAINSTONE FARM TRUST, WAYLAND
Mainstone Nebos Fashion 2-9 291-2X 4664 200
s. McDonald Farms Steadfast Nebo d. Mainstone Patient Glorain
MARRIOTT, EDWARD P., VALLEYWOLD FARM, BRIMFIELD
Valleywold Daffodil 7-11 305-2X 10611 443
s. Trimount's Sonny d. Valleywold Columbia
MUDGETT, VERNON D., DEERSHORN FARM, STERLING JUNCTION
Deershorn Foremost Fashion 9-8 305-2X 12794 645
s. Deershorn Foremost d. Deershorn Fashion
Deershorn Forecast Lily 2-3 365-2X 11530 617
s. Deershorn Forecast d. Deershorn Foremost Louise
WARBURTON, BARCLAY H. III, SARACEN FARM, IPSWICH
Groton House Lottie 9-10 305-2X 10226 536
s. Coronation Melba's Majestic d. Groton House Levity's Lottery
WARE, MALCOLM C., WATAQUADOCK FARM, BOLTON
Gretchen of Bolton Abbey 2-7 365-2X 8583 431
s. Argilla Noble Philosopher d. Nerissa of Bolton Abbey

MICHIGAN

BRADFORD, R. D., BRADFORD'S DAIRY FARM, ALMA
Bradfords Jolly G 4-11 305-2X 8901 483
s. Bradford's Clara's King d. Bradford's Gem
COLBY, HOWARD H., COLBY DALE FARMS, ROMEO
Langmeadow Redanna 9-6 305-2X 5164 217
s. Langwater Redemptor d. Langmeadow Anita
Langmeadow Connie 5-3 365C-2X 16646 920
s. Caumsett King Royal d. Langmeadow Minnie
COUZENS, MARGARET A., WABEEK FARMS, PONTIAC
Patcho Woods Thor Diana 8-0 305-2X 7575 302
s. Vagabond's Thor d. Witchwood Diana
Wildwood Runs H Daisy 5-5 305C-2X 10796 576
s. Riegeldale Emory's Heir d. Gayoso Victor's Daisietta
Fairlawn Actors Nandi 2-6 305C-2X 9374 393
s. Fairlawn Peerless Actor d. Fairlawn F. P. Gusta
Wabeek Pre Harriet 2-2 305-2X 8508 390
s. Wabeek's Prediction d. Patcho'woods Thor Diana
DANCER, H. M., COWHAM FARM, JACKSON
Cowham Farm Sno Chumy 3-8 365C-2X 9694 455
s. Cowham Farm's Sno-Rex d. Cowham Farm King's Chum
Cowham Farm Roselle 1-6 365C-2X 6770 363
s. Lyrene Imperial Rex d. Lyrene C. Roselle
ENGELHARDT, ALFRED G., GRAM O' LAND FARM, ARMADA
Gramo Land Pixie 5-9 305C-2X 9945 436
s. El-Te-Kon's Juno's Improver d. Burrowhurst Valor Dorine
FERGUSON, CHARLES D., FERGUS-LEA FARM, ALMONT
Melody of Fergus Lea 4-2 305-2X 11226 524
s. Eth-Mead Glory's Pharaoh d. Mattie of Fergus-Lea
Beautys Secret of Fergus Lea 2-2 234-2X 5270 257
s. Banner of Meadow Brook d. Bonnie's Beauty of Fergus-Lea
FICKIES, ROY F. & LYNN, OVILEA FARM, OVID
Ovilea Rosalind 11-2 365-2X 12710 605
s. Maple Lane Lucky Starr d. Ovilea Phlox
FROST, WILLARD, FROSTLAND FARM, FULTON
Frostland Janets Jane 3-1 305-2X 4977 274
s. Superior of Meadow Lane d. Maple Ridge Janet
HARTWAY, ERNEST J. & SON, LENOX
Hartways Glory Denise 2-2 305-2X 7810 353
s. Hartway's Prince King d. Beau Glory
HOBAN, ALLEN E., HOBANHEIM, DECATUR
Hobanheim Queen Hildegarde 2-1 305C-2X 7009 335
s. Pine Grove Landor d. Hobanheim Snow Queen
HOLBROOK, DONALD E., ROLLING ACRES FARM, CLARE
Rolling Acres Babette 6-8 305-2X 6485 315
s. Argilla Reveille d. Rolling Acres Babs
Rolling Acres Jacquelina 3-4 305-2X 7603 378
s. Rolling Acres Reveille d. Rolling Acres Rev's Bobby
Rolling Acres Allie 3-7 241-2X 5999 287
s. Rolling Acres Reveille d. Rolling Acres Rev's Aruilla
Rolling Acres Queen Fina 3-3 305-2X 8692 374
s. Rolling Acres Reveille d. Rolling Acres Phil's Princess
Rolling Acres Excellent Pearl 2-11 305-2X 8284 361
s. Argilla Reveille d. Rolling Acres Pearline
Rolling Acres P Pixie 1-10 271-2X 5184 247
s. Rolling Acres Philosopher d. Rolling Acres Pearline
HUDSON BROTHERS, MEADOW LANE FARM, BERRIEN CENTER
Meadow Lane Tilly 6-2 305-2X 9218 457
s. Meadow Lane Majesty d. Tilly's Queen of Dutch Lane
HUNSBERGER, LYLE, LYRENE GUERNSEY FARM, IONIA
Buttercup of Beech Hill 7-9 365C-2X 12025 526
s. Major of Tamarack Ridge d. Beverly of Rich Ann
JACOB, MYRON, MERM FARM, RIGA
Merm Farm Actors Rosalie 2-0 305-2X 9145 449
s. Fairlawn Actor's Defiance d. Merm Farm F. Rosebud

Merm Farm Actors Pearl 1-11 305-2X 7572 381
s. Fairlawn Actor's Defiance d. Monarch's Pearl of Merm Farm
KECHKAYLO, WILLIAM V. & NORMA, SWANACRES FARMS, DOWAGIAC
Swanacres Mays Primrose 3-2 305C-2X 8856 409
s. Curtiss Candy Levity Heir d. Crusader's May of Swanacres
McCULLOUGH, JACK D., PREMIER FARMS, ROCHESTER
Premier R Joan 4-0 292-2X 7696 454
s. Hominy Hill Rambler d. Premier M. Jewel
MICHIGAN STATE UNIVERSITY, EAST LANSING
Michigan Elilton Patsy 2nd 4-2 305-2X 5125 283
s. Cesor Elilton Maxim d. Michigan Maxim's Patsy
MODDERMAN, HENRY A., RIVER DALE FARM, MARNE
River Dale R Agnes 2-3 305-2X 7387 351
s. Lyrene Riverdale Rex d. River Dale Agnes
MYERS, C. FAYE, KNOLLNOOK FARM, GRAND BLANC
Knollnook Lutes Donna 6-4 365-2X 9601 531
s. Chedco Guardsman d. Knollnook Foremost Diana
Knollnook Peerless Beauty 2-4 365C-2X 9968 498
s. Fairlawn Peer's Musician d. Knollnook Lute's Bonnie
NYE, BENJAMIN R., BLOSSOMLAND FARMS, SAINT JOSEPH
Blossomland Sandra Lee 8-4 305-2X 12653 517
s. Rose's King of Meadow Lane d. Blossomland Sandy
Blossomland Hester 2-1 305-2X 7991 344
s. Hillview's Royal Sonny-Boy d. Blossomland Betsy Lee
OWENS, FAY, MR. & MRS., MARSHALL
Owens Lucky Maid 2-3 301C-2X 6836 319
s. Lockshore Louise's Duke d. Judy's Louise
PATTERSON, JOE C., HOMEWARD FARMS, REED CITY
Homeward Remus Sunshine 6-2 305-2X 8417 443
s. Cesor Remus Maxim d. Homeward Sunshine
PLEINESS, WILLIAM L., MAPLE DAWN GUERNSEY FARM, SCOTTVILLE
Maple Dawn Masters Cherie 3-1 365-2X 8489 412
s. Grandvu Royal Master d. Maple Dawn's Sue
Freckles of E G F 2-10 365-2X 10872 451
s. Antietam Leader's Countryman d. Elvradale W Louise
Elvradales Jennie Rose 2-9 365-2X 13082 560
s. Antietam Leader's Countryman d. Judy of Jennie
SAVIDGE, R. B., SILVER LAKE FARM, LEROY
Penasa Victors Beth 3-8 267-2X 6184 317
s. Penasa Boris Victorious d. Penasa Boris Beth
SCHAUB, WALTER F. & SONS, SCHAUB FARM, DOWAGIAC
Nora of Schaub Farm 3-10 305-2X 8650 441
s. Blossomland Hero d. Norma of Schaub Farm
SHUE, S. & PLAGENS, J. C., EAST VIEW FARM, MEMPHIS
War Clouds Bonnie of East View 15-11 305-2X 11645 432
s. Brookwood War Cloud d. Viscount's Bell of East View
Kings Donna of East View 3-4 305-2X 8387 476
s. Cowham Farm Chumy's Kingman d. Pat's Dorthey of East View
WESTENFELDER, EDWARD B., SPRUCE MANOR FARM, FREMONT
Kings Jewel of Spruce Manor 5-9 305-2X 8433 475
s. Cowham Farm Alice's King d. Maple Ridge Julia
Woodlark Levity Maxy 2-1 305-2X 8575 376
s. Wey Acres Levity Dynamo d. Woodlark Valor's Maxine
ZECH, ANDREW, HILLVIEW FARM, BERRIEN SPRINGS
Carlotta of Hickory Grove 9-8 305-2X 13506 644
s. Admiral of Mt. Pleasant d. Cal of Hickory Grove
Hillviews Melody 4-10 305-2X 10360 575
s. Spring Dale Supreme d. Caramel of Hickory Grove

MINNESOTA

FISCHER, HUBERT, CLOVER LEA FARM, OWATONNA
Indian Masters C-aaa Peony 8-5 305-2X 10521 450
s. Flying Horse Master's Indian d. Indian Commoner's B-aa Peony
Golden Bull Farms Queen Ann 7-7 253-2X 8012 338
s. Flying Horse Footprint d. Queentine of Green Acres
Flying Horse Phils Rose 7-5 305-2X 11267 478
s. Argilla Royal Philosopher d. Flying Horse Rose
Grandvu Royal Ella 5-9 258-2X 7201 349
s. Flying Horse Master's Royal d. Grandvu Adella
Jonell Macs Margaret 3-10 305-2X 9324 469
s. Mac's Heir Glenwood d. Gayoso L. Martha
Clover Lea Katie 3-4 305-2X 7934 403
s. Flying Horse Phil's Coronet d. Golden Bull Farms Kitty
Jonell Trumpeters Marlene 2-9 305-2X 10492 432
s. Clover Lea Rose's Trumpeter d. Gayoso L. Martha
GLUEK BREWING COMPANY, GLUEK FARMS, SAINT PAUL
Boulder Bridge Rhoda 11-6 305-2X 9612 423
s. Boulder Bridge Matchmaker d. Boulder Bridge Nan
Gluek Farm Mira 6-4 305-2X 8115 420
s. Green Meads King of The Meads d. Gluek Farm Butterfat Maxe
Gluek Farm Clariss 5-9 224-2X 4023 174
s. Gluek Farm Mariner d. Gluek Farm N Cherry
Gluek Farm Reva 2-8 305-2X 11652 468
s. Boulder Bridge Pericles d. Boulder Bridge Reva
HOFFMAN, HAROLD J., ESTATE, HEDGEREST FARM, HASTINGS
Hedgerest Bernices Janet 3-11 305-2X 9581 495
s. Glenmary's Heir d. Hedgerest Grace's Bernice
MANSKE, WILLIAM, RAINBOW RIDGE FARM, BLUE EARTH
Kenmer Donna Lady Ann 4-3 290-2X 5115 271
s. Boulder Bridge Tribute d. KenMer Donna Lady
MOORE, F. J., SHAMROCK FARMS, SILVER LAKE
Cecile of Walkush Farm 7-0 305-2X 10932 482
s. Boulder Bridge Aggressor d. Orla of Clara Cooper Farms
Happyholme Crown Bonnie 6-7 365-3X 17079 796
s. Pine Manor Crown Majesty d. Happyholme Bonnie Belle
SKAAR, CHRIS & SONS, PINE RIDGE FARM, HAYWARD
Pine Ridge Diana 5-5 305-2X 9813 468
s. Boulder Bridge Valedictorian d. Pine Ridge Dreamer
WACHHOLZ, BERNHARD & SONS, HILLDALE FARM, STOCKTON
Marigolds Mary of Village Inn 7-8 305-2X 11635 515
s. Maple Lane Steadfast Now King d. Marigold of Village Inn
WIRT, ELMER J. & SON, MAPLE LEAF FARM, LEWISTON
Maple Leaf Bl Lida 5-2 365-2X 13387 647
s. Boulder Bridge Illustrator d. Maple Leaf Lonabelle
Maple Leaf S Barbee 2-0 281-2X 7607 326
s. Franchester Free Super d. Flash's Betty of Maple Leaf

MISSISSIPPI

BOWDEN, JESSIE G., JESSIE G. BOWDEN FARM, COLDWATER
Grove Farm Kings Edith 4-2 305-2X 8177 328
s. Lockshore Grove King d. Grove Farm S. Edna
BOWDEN, JONES E., GAYOSO VIEW FARMS, HORN LAKE
Fairlawn Pat 9-0 305-2X 11096 436
s. Fairlawn Maxim's Ferdinand d. Fairlawn Peerless Ellen
Braunsdale Thedas Melissa 2-1 305-2X 6093 288
s. Welcome In Parnell d. Braunsdale Theda Jane
CALLICOTT, J. T., J. M. & T. D., CALLICOTT FARMS, COLDWATER
Foxs Tillie of Waukesha 10-9 277-2X 8507 329
s. Fox's Alert of Waukesha d. Fox's Mathilda of Waukesha
St James Dukes Laurel 10-2 258-2X 6081 236
s. St. James Philosopher's Duke d. St. James Champion's Loreiei
Princess S Ina May 10-4 293-2X 7550 346
s. Ina May's King's Premier d. Madia's Princess
Premiers Bonnie Cupid 8-3 305-2X 5433 247
s. Ina May's King's Premier d. Ammerlea Marc's Bonnie Lass
Callicott Bens Connie 4-10 365-2X 13921 693
s. Gayoso Piper's Benefactor d. Lea Lady Cynthia
Callicott Fashion Laura 3-8 257-2X 7916 351
s. Walker Farms Fashion d. St. James Duke's Laurel
Callicott Bens Carla 3-8 233-2X 4826 208
s. Gayoso Piper's Benefactor d. Callicott Farms Little Ann
Callicott Bens Dolly 5-4 295-2X 9213 424
s. Gayoso Piper's Benefactor d. King's Premier's Dolly
Callicott Fames Cathey 3-1 305-2X 7073 320
s. Callicott Fair's Fame d. Princess's Ina May
Callicott Bens Charming 2-4 305-2X 8039 361
s. Gayoso Piper's Benefactor d. Fox's Tillie of Waukesha
Callicott Bens Doris 2-11 305-2X 7878 366
s. Gayoso Piper's Benefactor d. Premier's Bonnie Cupid
COASTAL PLAIN BRANCH EXPERIMENT STATION, NEWTON
Walker Farms Standard Flower 5-10 305-2X 7166 385
s. Riegeldale Emory's Standard d. Lea Miss Flower Girl
Sargeant Farms Maxims Della 5-1 251-2X 4324 218
s. Riegeldale Melba's Maxim d. Riegeldale Maxim Delphinium
Coastal Plain Lucette 2-4 262-2X 5274 225
s. Walker Farms Lad d. Seco Imperial Lucette
JONES, ELMER H. & MORGAN, W. MURRY, HI-HILL FARM, COLDWATER
Welcome In Advance Delaine 7-7 305C-2X 8044 379
s. Langwater Advance d. Welcome In Forward's Delaine
Hi Hill Theresa 5-1 305-2X 6921 262
s. Welcome In Prestige d. Whittier Commodore's Homestead
PREWITT, ELMER L., SHAW
Henslee Farms Bonny Lee 9-0 305-2X 6566 313
s. Foremost Badger d. Champion's Royal Joadeana
St Albans Grandee V Gee 8-4 305-2X 5729 287
s. McDonald Farms Grandee d. St. Albans Valor's Gee
Kendalls H G Rable Trail 6-5 305-2X 8051 422
s. Eagle Valley Hassan Glory d. Kendall's R C A M Rable
Bernidale Lad Crystal 2-4 305-2X 7020 314
s. Walker Farms Noble Lad d. Prewitt's Steadfast Celeste
Bernidale H M Maxim Wilena 2-1 305-2X 6470 337
s. Hoosiermead Maxim King d. Walker Farms S. Wilma
TURMAN, W. F. & SON, TURMAN FARMS, HORN LAKE
O Kay Levity Paula 11-3 305-2X 7352 391
s. Pine Manor Levity King d. Glenleigh Pauline
Winkler Farms Georgia 9-11 305-2X 9479 430
s. Supreme's Royal d. Winkler Farms Red
Owens Place Royals Pride 8-0 290C-2X 6153 272
s. Pine Manor King's Royal d. Owen's Place Admiral's Pride
Whippernocks Roxanne 4-0 305-2X 8895 440
s. Whippernocks Lord Edward d. Liberty's Pride Lass
Flinco Farms Sheriffs Folly 3-3 305-2X 7016 311
s. Caumsett Sheriff d. Sunny Kenn Moonlight's Fay
Turmans Polly 2-10 305-2X 6343 391
s. Quail Roost Golden King d. Fra-Mar Levity
Turman Kings Cerelia 3-1 305C-2X 6868 360
s. Turman's King Actor d. Riegeldale Conqueror's Cerelia
Flinco Farms Sheriffs Omphale 2-3 275C-2X 5168 196
s. Caumsett Sheriff d. McDonald Farms Pre Olympia
WALKER, G. B. & SONS, WALKER FARMS, STONEVILLE
Walker Royal Bernice 11-7 305-2X 10452 470
s. Flying Horse Royal Piper d. Lady Bruce of Cherry Hedge
Sunshines Lucky Princess 10-9 305-2X 8605 373
s. Quail Roost Lucky King d. Clear Springs' Princess Ann
Walker Farms Barnards Isabel 8-11 305-2X 9731 454
s. Riegeldale Mck Barnard d. Shady Nook Isabel
Sunny Kenn K M Actress 9-3 272-2X 6974 297
s. Meadow Lodge King's Majesty d. Cooper's Red Susan
Walker Farms Majesty Primrose 6-3 305-2X 10647 467
s. Riegeldale King's Majesty d. Walker Royal Pearl
Walker Farms Piper Clover 5-11 305-2X 7847 352
s. Flying Horse Royal Piper d. Langwater Christine
Walker Farms Standard Gerty 6-0 305-2X 9839 512
s. Riegeldale Emory's Standard d. Riegeldale Governess
Walker Farms Miss Trudy 5-7 305-2X 8423 426
s. McDonald Farms His Model d. Walker Farms Majesty's Tillie
Walker Farms J Labella 5-6 305-2X 9703 458
s. Walker Farms Maestro's James d. Walker Farms Labella
Walker Farms Piper Bonnie 4-11 305-2X 7719 391
s. Flying Horse Royal Piper d. Walker Farms Barnard's Bonnie
Walker Farms Ne Babiana 4-9 305-2X 7722 394
s. McDonald Farms High Nemo d. Walker Farms Maestro's Bale
Walker Farms Piper Thekla 3-11 305-2X 8636 393
s. Flying Horse Royal Piper d. Lea Miss Thekla
Walker Farms Miss Lauretta 3-9 305-2X 7097 373
s. McDonald Farms His Model d. Walker Farms Barnard Linnet
Walker Farms Max Nona 3-8 305-2X 7983 372
s. Hanes' Robert Dicks d. Walker Farms Barnard Norine
Walker Farms R Paulette 3-3 305-2X 6373 319
s. Walker Farms Piper Renown d. Walker Farms Barnard Paula
WICKS, ARTHUR, JR., WICKS GUERNSEY FARM, JACKSON
Gelonter Lady Victoria 10-7 305-2X 5318 223
s. Lockshore Sylvia's Prince d. Gelonter Farm Victoria
Pevely Valiants Minnie Lou 5-9 305-2X 4561 225
s. St. Albans Actor Valiant d. Belle Lane May Lene

Wicks Pipers Sona Cora	5-10	305-2X	8145	303
s. Walker Farms Piper's Son		d. Royal Gallant's Cora		
Wicks Jeffreys Ladys Debby	3-0	305-2X	8515	387
s. Walker Farms Jeffrey		d. Roland's Lady of Herodale		

MISSOURI

BATES, W. H. & BONNIE, ROCKGLEN FARM, CARTHAGE

Woodside C Belvia	5-1	305-2X	9972	484
s. Sun-Blest Farms Cadet		d. Woodside Rex's Bell		
Western Glow Fames Lolita	4-4	305-2X	10919	480
s. Western Glow Royal Fame		d. Bel Terra Lilly		
Grand View Chums Iona	4-1	305-2X	10065	500
s. Curtiss Candy Levity Chum		d. Signet's K. Golda of Homestead		

FABICK, JOHN, BUBBLING SPRING RANCH, LAKE SPRING

Bea of Riverview Farm	9-8	305-2X	6424	282
s. Green Valley Option		d. Ladina of Riverview Farm		
Boots Bessie of Rolling Acres	6-0	305-2X	9861	427
s. Meadow Lodge Climax's Royal		d. Bellenca's Boots of R. A.		
Bubbling Springs Mae	3-9	305-2X	7738	375
s. Seco Gail Imperial		d. Pevely Grandee Alberta		
Bubbling Springs Agnes	3-5	305-2X	8511	361
s. Bubbling Spring Supreme Conrad		d. Fuller Farms Golden Danise		

JAMES, KENNETH B., FERN LANE GUERNSEY FARM, PARIS

Fairview Heights Ferda Fay	2-2	305-2X	7802	378
s. Fairview Heights Lad Ferdinand		d. Fern Hill Clarion's Ideal		

JOHNSTON, CLYDE R., LAPO FARM, CARTHAGE

Nixons Generous Genny	4-8	305-2X	9341	529
s. Nixon's Pride of The Pipers		d. Nixon's Genevieve Piper		
Nixons Ophelia Piper	3-2	305-2X	8974	451
s. Flying Horse Select's Piper		d. Langwater Nixon's Poppy		

MISSOURI, UNIVERSITY OF, FOREMOST GUERNSEYS, COLUMBIA

Foremost Royals Rose	11-6	365-2X	10811	461
s. Foremost Royal Valor		d. Mayprince's Red Rose		

PENNEWELL, R. D., FLO-RAY FARMS, PALMYRA

Flo Rays Camille	9-9	305-2X	7984	420
s. Woodacres Royal Viking		d. Raider's Claudette		
Flo Rays Gertrude	7-3	305-2X	13593	665
s. Woodacres Royal Viking		d. Flo-Ray's Gypsy Rose		
Acklands Golden Marie	5-1	305-2X	9292	478
s. McDonald Farms Golden King		d. Ackland's Rex Maryann		

PENNEY, J. C., PRE-EMINENT GUERNSEY FARM, GALLATIN

Forward Golden Girl	10-3	365-2X	9274	423
s. Royal Superb		d. Grapelawn Dolly 3d		
Pre Eminent Kale	6-11	365-2X	9152	456
s. Royal Superb		d. Hamilton's Betsey		
Pre Eminent Kameo	7-4	365-2X	10758	533
s. Foremost Royal Mercury		d. Superb's Royal Gem		
Pre Eminent Lulo	6-0	365-2X	12726	620
s. Foremost Acme 25th		d. Pre-Eminent Princess		
Pre Eminent Peggy	3-6	365-2X	9134	482
s. Pre-Eminent Sarge		d. Grapelawn Lady May		
Pre Eminent Saralee	2-6	365-2X	10173	555
s. Foremost Acme 20th		d. Pre-Eminent Bettina		
Forsgate Philosophers Gertie	2-3	365-2X	9623	552
s. Langvalley Levity Philosopher		d. Meadowlane Gertrude		
Pre Eminent Biddah	2-1	194-2X	4653	214
s. Foremost Acme 25th		d. Pre-Eminent Lady Betty		
McDonald Farms Le Ruth	3-5	365-2X	11262	610
s. McDonald Farms S. Leader		d. McDonald Farms D. Molly		
Pre Eminent Nells Dolly	2-1	365-2X	11073	509
s. Foremost Royal Conqueror		d. Pre-Eminent Nell		
Pre Eminent Dottie M	2-2	365-2X	9737	499
s. Foremost Royal Conqueror		d. Pre-Eminent Marlene		
McDonald Farms Le Sunburst	2-1	365-2X	8085	419
s. McDonald Farms S. Leader		d. McDonald Farms Pre Kotilda		

RAAF, WILLIAM H. & SONS, BOEUF VALLEY FARM, GERALD

Boeuf Valleys Dairymaid	3-11	305-2X	7649	361
s. Green Valley Onward		d. Martha of Virginia Willow		
Boeuf Valleys C I Cinderella	2-2	305-2X	7417	356
s. Cooper's Inheir		d. Boeuf Valley's Lady		

MONTANA

BANDEROB, R. E. & SONS, GLENARROW FARM, WORDEN

Quality Park Farms Lucy	4-1	284C-2X	9019	469
s. Quality Park Farm's Major Domo		d. Mitzi of Twin Oaks Farm		
Quality Park Farms Clara	4-2	284C-2X	9341	486
s. Sterlingold Major of Glenmary		d. Glenmary's Mimsie		

GROSSKOP, FRED, GROSS ACRES GUERNSEY FARM, BILLINGS

Graysmarsh M Tulip	2-2	305C-2X	8696	465
s. Rozelyn Eldee Marlin		d. Graysmarsh Royal Tess		

SMITH, ALEX, BILLINGS

Cleos May Rose Cheerio	5-2	285-2X	7508	378
s. Minnewashta Janet's Heroic		d. May Rose Cleo		
Schroeders Yellowstone Sue	5-4	305-2X	6915	323
s. Spruce Grove General		d. Green Hill's Haagen's Rosette		

NEBRASKA

MULLER, JOE P., JO-BE FARM, OMAHA

Jo Be Generals Georgia	2-6	365-2X	9736	471
s. Jo-Be Kadi's General		d. Jo-Be C. H.'s Clariva		

RIGGERT, PAUL A., RIGGERT GUERNSEY FARM, ODELL

Riggert Farms Venus	7-10	305-2X	7932	387
s. Skyline Triumph's General		d. Iris's Violet		

ROBERTS DAIRY COMPANY, ROBERTS GUERNSEY FARM, ELKHORN

Ramaco Farm Jane	8-0	365-2X	11809	548
s. McDonald Farms Inheritance		d. Ramaco Farm Louisa		
Elvadale Starlight	5-3	305-2X	7136	398
s. Ore Hill Richmond		d. Ore Hill Starlight		

NEW HAMPSHIRE

DOLE, FLETCHER E., PETERBOROUGH

Clems Marguerite	7-1	305C-2X	8706	433
s. Clem		d. Clem's Emily		

DRAPER, ROBERT C. & DENE W., ALMO FARMS, FREEDOM

Flying Horse Phils Norma	5-7	305-2X	7578	333
s. Argilla Royal Philosopher		d. Flying Horse Colonel's Norma		
Flying Horse Phils Daphne	5-6	305-2X	8884	400
s. Argilla Royal Philosopher		d. Philcrest Daphne		
Almo Blossom M	4-6	305-2X	7430	355
s. Mainstone Marolin Mars		d. Almo Cherry Blossom		
Green Hill Eloise	3-2	259-2X	8622	366
s. Great Elm C. H. Earl		d. Riford's Vagabond Loisanne		
Almos Queenies C	2-8	305-2X	8275	378
s. Kitchener Fearless Comet		d. Almo's Queenie		
Almos Gleam	2-7	305-2X	7223	368
s. McDonald Farms Pre Penrod		d. Broad Hill Gleam		
Almo Clarinet C	2-5	305-2X	9587	452
s. Kitchener Fearless Comet		d. Almo Clarinet		
Golden Harvest Royal Susan	3-5	305-2X	7816	386
s. Boulder Bridge Royal Prince		d. Far Fields Sultana		

GREER, WILLIAM E., GREEN CROSS FARM, SALEM DEPOT

Maple Lawn Patriota Maria	7-1	302-2X	7366	343
s. Patriot of Ware		d. Maple Lawn Marigold		

INDIGO HILL FARM, INCORPORATED, SOMERSWORTH

Jacks Violet	10-4	305-2X	12565	570
s. Foremost Good Gift		d. Indigo Hill Pansy		
Kadockadee Princess Uranium	11-4	305-2X	10067	450
s. Wethersfield Prince Charming		d. Kadockadee Uranium Lee		
Indigo Hill Dimple	8-2	305-2X	9688	401
s. Foremost Good Gift		d. Jack's Topsy		
Indigo Hill Lena	6-8	305-2X	11036	538
s. Lincoln Sir Fashion		d. Indigo Hill Lassie		
Indigo Hill Tina	6-5	305-2X	10209	434
s. Foremost Good Gift		d. Jack's Topsy		
Indigo Hill Ronna	5-5	305-2X	8975	438
s. Tamworth Vice President		d. Great Elm His Rosa		
Indigo Hill Gertrude	4-7	305-2X	10154	449
s. Tamworth Vice President		d. Rosewald Gaylora		
Indigo Hill His Primrose	3-10	305-2X	8353	454
s. Gayhead's His Pride		d. Indigo Hill Dew Drop		
Indigo Hill Lorena	3-5	305-2X	8171	402
s. Tamworth Vice President		d. Indigo Hill Kate		
Gunstock Hill Farm Olive	3-11	298-2X	8038	459
s. Chicona Royal		d. Indigo Hill Orchid		
Indigo Hill Noble Asther	2-2	305-2X	6949	378
s. Fairlawn K. Nobleman		d. Deershorn Foremost Amy		
Indigo Hill Noble Clara	2-2	305-2X	6623	347
s. Fairlawn K. Nobleman		d. Indigo Hill Countess		

KENISTON, ROBERT L., KEN LEE FARM, NEWMARKET

Ken Lee Bell Charm	8-2	305-2X	11220	521
s. Great Elm C. Bell Buoy		d. Great Elm His Bernice		
Ken Lee Princes Daisy	7-1	274-2X	9321	462
s. Rosewald Buttercup's Prince		d. Highlander's Wild Heather		
Three H Bountiful	6-7	305-2X	7765	398
s. Three H Hermes		d. Belle Mead Farm Bountiful		
Ken Lee Princes Larkspur	5-5	305-2X	7706	359
s. Rosewald Buttercup's Prince		d. Kitchener Letitia		
Ken Lee W P Linda	4-5	305-2X	10759	491
s. Wethersfield Rose's Prince		d. Ken-Lee Prince's Dorinda		
Ken Lee Roselind	4-4	305-2X	10911	517
s. Chicona Royal		d. Great Elm His Roslyn		

LAXSON, HENRY C., CROSBY FARM, MILFORD

Crosby Pollycreek	2-2	277-2X	6704	331
s. Yellow Creek King's Noble		d. Crosby Pollyann		

SANBORN, ROGER C., SANBORN FARM, BOSCAWEN

Sanborn Farm Sibyl	5-1	305-2X	6508	303
s. Kitchener Yama		d. Sanborn Farm Diana		
Sanborn Farm Clio	4-7	305C-2X	5911	277
s. Craney View Elmer		d. Sanborn Farm Juno		
Sanborn Farm Audhulma	2-6	200C-2X	2449	151
s. Sanborn Farm Apollo		d. Sanborn Farm Aphrodite		

TAYLOR, WILLIAM S., OLD TOWN FARM, PETERBOROUGH

Beaulea Levity Rhoda	5-8	305-2X	8882	472
s. Sterlingold Levity's Royal		d. Greenway County Rhonda		
Old Town Foremost Ranee	3-4	305C-2X	9715	529
s. Elmstead Foremost Pilot		d. Gwyn Careg Foremost Ranee		

WALKER, JAMES R., KNOCKFIERNA FARM, MILFORD

Knockfiernas A Winsome	2-5	305C-2X	6428	263
s. Knockfierna's S. Apprentice		d. The Witch of Destiny		

WEEKS, JOHN F., GUNSTOCK HILL FARM, LACONIA

Gunstock Hill Farm Susie	6-6	305C-2X	8022	360
s. Great Elm C. Alfred		d. High Maples Farm Susan		

NEW JERSEY

AUKEMA, OWEN, AUKEMA FARMS, SUSSEX

Junes Maria of Blue Clay	7-4	305-2X	10033	452
s. June's Laddie of Farview		d. Peer's Maria of Blue Clay		
Ideals Supremes Leona	7-5	305-2X	8297	445
s. Ideal's Supreme		d. Welcome Lane's Leona		
Sugar Bottom Princess Pat	5-7	305-2X	9950	455
s. Gardenville King Coronet		d. Blakeford Lady Patina		
Ideals Standfast Polly	6-5	288-2X	6321	337
s. Ideal's Standfast		d. Ideal's Champ's Polly		
Haddons J Ora	2-2	305-2X	11303	415
s. Fairlawn Actor's Jupiter		d. Haddon's M. Opal		

BARTON FARMS, INCORPORATED, FLEMINGTON

Barton Farms Buttercup	5-11	305-2X	11160	608
s. Glenburnie Cavalier		d. Barton Farms Belinda		
Forsgate Stimulus Kate	3-3	305-2X	7713	375
s. Caumsett Stimulus		d. Ideal's Regent's Kate		
Sonesta Majestic Mamie	2-7	305-2X	9089	365
s. Basquaerie Melba's Majestic		d. Ladderlook Mona		

CORY, ROBERT, GUERNSEYLEA FARM, HACKETTSTOWN

Delwake Tocsin Millie	6-2	305-2X	10132	548
s. Two Brooks Tocsin		d. Delwake Governor's Millie		
Baskerville Maxims Athena	4-8	305-2X	10454	530
s. Bournedale Coronet's Maxim		d. Fairlawn F. P. Fernleaf		
Guernseyleas M Matildia	5-11	305-2X	10168	477
s. Convent's C. Mardi Gras		d. Guernsey Lea's Matildia		

CRAIG, RICHARD, LUDLOW GUERNSEY FARM, ASBURY

Clarion Farms Goldie	11-8	305-2X	9694	428
s. Clarion Farm's Prince Royal		d. Clarion Farms Golden Tip		

CROSHAW, J. ELLIS, JR., ORCHARD CREST FARM, WRIGHTSTOWN

Leaders Evergreen Lilac	7-11	305-2X	8822	426
s. Evanbrook's Leader		d. Evergreen's Camp's Lilac		
Mulhocaway Princess Mary	5-4	365-2X	11073	499
s. Butterfat Prince Royal		d. Mulhocaway Mars' Marcia		
Crestview Harriots Honey	2-11	305-2X	8160	425
s. Fairlawn Peer's Hero		d. Crestview Stripe's Harriot		

LASLOCKY, S. R., MILLSIDE FARMS, RIVERSIDE

F R's Millside Brenda	13-0	365-2X	9127	405
s. Florham Rameses		d. Senator's Brenda of Millside		
R M's Freehold of Millside	10-7	365-2X	9916	527
s. Rameses of Millside		d. Ram's Millside Freehold		

LINBURN, R. E., SPRING WATER FARMS, STOCKTON

Springwaters Honorable Janice	3-4	241-2X	4680	234
s. Woodacres Honorable Phil		d. Springwater's Hopeful Jane		

MORGAN, R. E. LEE, MRS., GREEN VALLEY DAIRY, MARLBORO

Green Valley Black Maggie	11-0	305-2X	9665	384
s. Wenzbros Challenger		d. Green Valley R. Susan		
Green Valley Gov Daisey	9-11	305-2X	13458	596
s. Green Valley's Governor		d. Green Valley V. Patricia		
Green Valley P Irene	6-3	305-2X	13551	553
s. Green Valley Challenger's Pete		d. Green Valley C. Irene		
Green Valley Nancy Bright	5-3	305-2X	7574	353
s. Woodacres Royal Grenadier		d. Green Valley C. Nina		
Green Valley Neomas Dorthy	4-1	305-2X	9651	406
s. Woodacres Royal Grenadier		d. Green Valley C. Neoma		
Green Valley Nobles Queen	3-10	305-2X	7037	379
s. Woodacres Noble Producer		d. Green Valley Gov. Gem		
Green Valley Lillys Marie	3-8	305-2X	9581	395
s. Woodacres Royal Grenadier		d. Green Valley Lilly Belle		
Green Valley Rose Pride	3-3	305-2X	9170	456
s. Woodacres Noble Producer		d. Green Valley Pete's Rose		
Green Valley Nancy Lad	2-4	305-2X	9984	450
s. Green Valle Noble Lad		d. Green Valley Nancy Bright		

PERONA, EMIL, PERONA FARM, ANDOVER

Perona Royal Princess	5-5	305-2X	10756	470
s. Woodacres Royal Count		d. Perona Farm Lady Jerome		

PLUSHANSKI BROTHERS, THE P. B. FARM, CLINTON

Ashland Sequel Daisy	12-1	305-2X	9906	441
s. Cathedral Alta's Sequel		d. Ashland Princess Dawn		
Counts Little Spot	9-1	278-2X	8967	433
s. Hardwick's Count		d. May Valor's Spot		
Glengeran Dora	9-0	305-2X	11753	477
s. Glengeran Buttercup's Chief		d. Glengeran Desire		
Glengeran Blossom Lady	8-5	305-2X	9739	437
s. Glengeran Buttercup's Chief		d. Glengeran Blue Belle		
Spruce Run Monarchs Rose	8-7	305-2X	9765	445
s. Poniton Sweet Brier's Monarch		d. Spruce Run Majesty's Rosebud		
Escos Romulus Susie	7-8	305-2X	10440	469
s. C. F.'s Merry Romulus		d. Esco's King's Moppett		
P B Senators Ola	5-0	305-2X	11026	511
s. Hilltop Butterfat Senator		d. Arcadian Ola		
February Hill Miss Lillian	4-9	281-2X	8601	405
s. Flying Horse Ma Rose General		d. February Hill Holly		
P B Majestys Glorious	5-0	305-2X	8849	414
s. Fairlawn Actor's Majesty		d. McDonald Farms Glorious		
P B Olafs Generous	4-8	305-2X	11052	513
s. Spruce Run Bft. Olaf		d. Spruce Run Butterfat Generous		
Valors Hyacintha Pet	4-3	305-2X	8315	446
s. Hyacinth's Valor's Draftsman		d. Valor's Hyacinth		
P B Butterfat Olafs Tess	4-1	269-2X	8517	430
s. Spruce Run Bft. Olaf		d. Glengeran Countess		
P B Colonels Rosebud	4-0	305-2X	9439	421
s. P. B. Susan's Colonel		d. P. B. Rosario's Rose		
P B Butterfat Rosen	4-1	305-2X	10105	390
s. Hilltop Butterfat Senator		d. Spruce Run Clara's Bft. Rosi		
P B Butterfat Senators Divida	4-0	267-2X	9934	445
s. Hilltop Butterfat Senator		d. Green Bank King's Pansy		
Locust Grove Merits Rusula	2-5	305-2X	7101	302
s. Fairlawn Actor's Merit		d. Bondwick's Rusula		
Mt Ararat Light O Love	2-3	274-2X	5925	263
s. Langmore Cooperator		d. Wyebrook Idol's Mistress		
P B Butterfat Julianna	3-3	270-2X	7282	296
s. Spruce Run Bft. Olaf		d. P. B. Laddie's Barbara		
P B Olaf Rosiland	3-1	305-2X	7376	301
s. Spruce Run Bft. Olaf		d. Spruce Run Monarch's Rose		
P B King Lollypop	3-1	305-2X	9027	403
s. Yellow Creek Meadow King		d. P. B. Baronet Candace		
P B Meadow Lark	2-3	305-2X	7975	407
s. Mulhocaway Meadow King		d. Delwake Gov. Yvonne		
P B Butterfat Que Dawn	2-5	305-2X	8168	401
s. Mulhocaway Butterfat Quartus		d. Ashland Sequel Daisy		
P B Maxium Honey Bee	2-3	305-2X	7002	327
s. Tarbell Farms Peerless Maximus		d. Honey Hollow Daisy		
P B Butterfat Sal	2-2	305-2X	8497	354
s. Mulhocaway King Salute		d. P. B. Olaf's Butterfat Clara		
P B Butterfat Sara	2-2	305-2X	8033	356
s. Mulhocaway King Salute		d. Spruce Run Majesty's Admirable		
P B Candy Kisses	2-0	305-2X	6002	325
s. Evanbrook's Leader		d. P. B. Baronet Candace		

REXON, HOWARD T., JR., PINE HILL FARM, NEW BRUNSWICK

Tranquillity Farm Heloise	4-5	282-2X	7138	450
s. Basquaerie Drummer's Conrad		d. Brooklandwood Majorette		
Greenfield Gwenalyn	2-5	221-2X	4712	394
s. Kelly Hill Ultra Rex		d. Greenfield Gwen		

TURNBULL, WILLIAM & ARTHUR, TEVIOT FARMS, FAR HILLS

Teviot Royal Buttercup	3-7	253-2X	6031	323
s. Woodacres Royal Heartsease		d. Wilgorlan Farms Peerless Beast		

WELLEMEYER, E. R., THE COTTAGE FARM, SKILLMAN

Gulnares Dinah	6-5	301-2X	9422	400
s. F. P. F.'s Highland Merrimac		d. Lee Dan's Daisetta		

WESCOTT, L. B., MULHOCAWAY FARM, CLINTON

Mulhocaway Prism G	12-3	365-2X	13668	743
s. Hilltop Governor Butterfat		d. Maple Lane Monarch's Priscilla		
Elms Barbara Rose	13-11	365-2X	13708	648
s. Valor's Josie's Masher		d. Quaint Fortune of Overlook		
Mulhocaway Butterfats Rosie	11-5	365-2X	13323	651
s. Clara's Heartsease Butterfat		d. Mulhocaway Butterfat Rose		
Mulhocaway Marvelous Hula	11-2	305-2X	11335	512
s. Hilltop Butterfat Marvel		d. Mulhocaway Butterfat Holla		
Mulhocaway Butterfat Signa	10-5	305-2X	6761	350
s. Clara's Heartsease Butterfat		d. Aldrich Farm Sybella		
Mulhocaway Butterfat Jewel	6-6	365-2X	12707	676
s. Clara's Heartsease Butterfat		d. Mulhocaway Butterfat Jill		
Mulhocaway Golden Musetta	7-3	365-2X	13043	666
s. Mulhocaway Butterfat Midas		d. Mulhocaway Marvelous Muse		
Mulhocaway Butterfat Quarrel	6-3	305-2X	9659	470
s. Mulhocaway Butterfat Quartus		d. Liza Jane of Park View		
Maurana Masters Irene	6-2	305-2X	9463	469
s. Gardenville Charity's Master		d. Maurana Herod's Annabelle		
Mulhocaway Queen Bella	4-11	305-2X	10322	469
s. Yellow Creek Meadow King		d. Mulhocaway Bell Bella		
Mulhocaway Juliana S	4-6	265-2X	8422	430
s. Hilltop Butterfat Senator		d. Mulhocaway Jester's Julip		
Woodacres J H R Yatung	2-2	305-3X	8422	447
s. Woodacres Jeanette's Honor		d. Woodacres Royal Yatung		

WHITE, OGDEN, ALAMATUCK FARM, FAR HILLS

Alamatuck D Frieda	4-4	305-2X	8191	378
s. Hominy Hill Dominant		d. Alamatuck Philosopher's Hope		
Alamatuck D Holly	4-0	236-2X	4321	197
s. Hominy Hill Dominant		d. Oldrich Philosopher's Hope		
Alamatuck D D Phyllis	3-8	305-2X	7616	375
s. Dunwalke Demus		d. Oldrich Peerless Polly		
Alamatuck D D Mayola	2-6	305-2X	7753	371
s. Dunwalke Demus		d. Alamatuck D. Maydi		

NEW MEXICO

MURRAY, EDGAR S., SOUTH RAY FARM, ALBUQUERQUE

Krums Princes Argile	6-9	305-2X	10627	520
s. Meadow Lodge King's Prince		d. Krum's Edward's Arrabella		
South Ray Guardsman Poinsetta	3-4	305-2X	8436	416
s. Dorella Shirley's Guardsman		d. South-Ray Dandy's Holly		

RASBAND, J. MACK, ALBUQUERQUE

Elm Lane Golden Glow	10-10	231-2X	4879	230
s. Cameo Lilly's Developer		d. Cameo Symphony		
Elm Lane Sonora	3-8	305C-2X	9939	452
s. Chiroma Norwyn		d. Cameo Symphony		
Mari Mac Byrne Generous	4-2	270C-2X	5866	276
s. Wandamere Byrne		d. Ben Lomond Theo's Grace		
Mari Mac Vendor Charla	2-10	278C-2X	4858	241
s. Mari-Mac Vellice's Vendor		d. Brookacres Charity		

SIMMS, ALBERT G., LOS POBLANOS RANCH, ALBUQUERQUE

Poblanos Vermon Maisie	5-8	305-2X	7202	346
s. Cooper's Vermon		d. Poblanos Roamer Mamie		
Poblanos General Lulu	4-4	305-2X	9114	415
s. Flying Horse Twilight General		d. Poblanos Triumph Lady		

TAYLOR, J. W., CHELTEN FARM, LAS CRUCES

Maryln of Daisy Lane	9-6	305-2X	10542	509
s. Cesor La Noce Noble		d. Her Majesty of Daisy Lane		
Chelten S Cymbal	2-4	305-2X	6641	336
s. Roughwood King's Saturn		d. Interlochs W. C. Chime		

THATCHER, GEORGE W., RANCHO BYE GEORGE, ALBUQUERQUE

Bye George Alethea	4-10	305-2X	9198	399
s. St. Albans Valor's Actor		d. Flume Farm Buddy's Alesia		

ZARTMAN, L. G., MARLEA GUERNSEY FARM, ALBUQUERQUE

Mission Ranch Florabeth	3-6	272C-2X	6786	317
s. Mission Ranch Seymour		d. Mission Ranch Nathania		

NEW YORK

BLANCHARD, MARY L. C., OPEN HEARTH FARMS, ONTARIO

Old Acres R Urania	14-1	305-2X	14621	667
s. Rosemount Rex		d. Tarbell Farms Brilliant Urania		
Winbernie Forester Faithful	12-1	305C-2X	11672	567
s. Sherwood Forest Kama		d. Wychmere Faith		
Open Hearth Actors Fancy	4-3	295C-2X	11165	593
s. Fairlawn Melba's Actor		d. Baron's Fancy of Maple Lawn		

BRANTON, RAYMOND J., RAY-N-JEE FARM, STAFFORD

Sonnyboys Prize Daisy	8-4	305-2X	11591	505
s. Sonnyboy of Arnoldia		d. Rosalie's Prize of Gypsumview		
Ray N Jee Vags M Queen Bee	5-0	305C-2X	7809	349
s. Douglaston Vag's Hero		d. McDonald Farms S. May Queen		
Ray N Jee Vags Snow Beauty	4-4	284-2X	6939	321
s. Douglaston Vag's Hero		d. Sonnyboy's Snowy of Stafford		
Ray N Jee Melody of I G	2-11	305C-2X	7006	312
s. Ray-N-Jee Vag's Ideal Gypsy		d. Ray-N-Jee Dimple M's Surprise		

CARGILE, SCOTT & DORIS, PE-CAR GUERNSEY FARM, SKANEATELES

Beechwoods Claudette 2d	6-8	305-2X	6393	405
s. Flat Brook His Majesty		d. Beechwood's Claudette		

CHAPMAN, FRANK P., CHAPMAN HOMESTEAD, ONTARIO

Chapmans Queen Fran	3-2	305-2X	8956	432
s. Winbernie Blend of The Meads		d. Chapman's Patriot Fanny		
Chapmans M Gay	3-3	194C-2X	4840	208
s. McDonald Farms Don's Marcus		d. Chapman's Royal Gem		

CORBETTA, ROGER H., ATTEBROC FARM, MILLBROOK

Attebroc Majestys Elaine	2-1	305-2X	7117	340
s. Fairlawn Actor's Majesty		d. Campbell Farms Major's Eloise		
Old Homestead Encore	2-3	305-2X	5888	328
s. Fra-Mar Pharaoh		d. Old Homestead Blithe-Spirit		

DODGE, W. THOMAS, TOWPATH FARMS, HAMILTON

Two Brooks F Modiste	7-9	286C-2X	5706	266
s. Two Brooks Fashion		d. Two Brooks C. Victoria		

FISH, LOUIS W., JR., BROADVIEW FARM, SALT POINT

Langmore A Nira	8-7	223-2X	6342	278
s. Coronation Agitator		d. Langmore Idol Nira		
Broadview Elsa Joyce	5-11	305-2X	6802	392
s. Golden Warrior of Birch Brae		d. Broadview Elsa		
Broadview Jill	5-3	257-2X	8600	413
s. Norman's Kill Levity Victor		d. Broadview Gail		
Broadview Kathleen	5-0	302-2X	8290	434
s. Broadview Indian Arno		d. Broadview Iris		
Vancrest Justine	4-0	305-2X	9275	540
s. Feura Justice		d. Vancrest Marigold		
Brookside Arno Nancy	3-9	305-2X	9236	397
s. Broadview Indian Arno		d. Brookside Master's Lily		

Brookside Arno Pansy	3-6	305-2X	7249	349
s. Broadview Indian Arno		d. Brookside Bessenora		
Broadview Mayrose	3-4	305-2X	6982	379
s. Circleview Regal		d. Broadview Jane Anne		
Broadview Farm Milkmaid	2-3	273-2X	6839	313
s. Douglaston Baron Kenyon		d. Broadview Elsa Joyce		
GIBALDI, C. J., MR. & MRS. & BENEDETTO, L. J., MRS., GLEN MARIAN GUERNSEY FARM, OTISVILLE				
Tarbell Chenango Dandelion	2-3	291-2X	6637	334
s. Tarbell Romulus Babson		d. Tarbell Kei Dandelion		
Tarbell Gallant Belma	2-3	268-2X	4959	262
s. McDonald Farms Tarbell		d. Tarbell Regal Belma		
Tarbell Noble Mignon	2-3	260-2X	5116	257
s. Lisster Romulus Noble		d. Tarbell Princess Mignon		
Aukema Farms Joan	2-1	305-2X	6271	415
s. Ideal's Day's Charmer		d. Ideal's Claremont's Joan		
HELLER, DANIEL H., FEURA FARM, FEURA BUSH				
Feura Peerless Pride	4-4	281-2X	7944	401
s. Caumsett Peer		d. Feura Pet		
HYLAND, HELEN S., POND ACRE FARM, CRARYVILLE				
Greenway Melody	4-11	365-2X	11965	632
s. Langwater Deputy		d. Greenway Sunshine		
JOHNSON, WALTER, MR. & MRS. & SON, NORTH FARM, CHAZY				
North Farm Achilles Susan	7-6	365-2X	12677	624
s. Whimsy My Antonia's Achilles		d. Princess Suzanne		
North Farm Adeline	7-1	305-2X	8199	387
s. Whimsy Independence		d. S. S. A. Biddy's Alene		
MARSH, CLARENCE J., MARSH FARMS, CANANDAIGUA				
Marsh Farms M Sheen	5-4	305-2X	10836	513
s. McDonald Farms Ideal Mars		d. Marsh Farms Sheen		
MATHESON, BRUCE M., MED-O-DALE FARMS, ALTAMONT				
Med O Dale B Mary	1-11	305-2X	6229	304
s. Med O Dale Bell Boy		d. Mor-O-Les L. Mary		
MOORE, CHARLES J., LANGMORE FARM, CLUMS CORNERS				
Langmore C Jewell	6-3	305C-2X	8882	448
s. Coronation Langmore		d. Jewell of Fairfields		
Langmore Prem Mary	4-4	305-2X	11069	546
s. Fairlawn K. Premier		d. Albany Mary Belle		
MOORE, W. LEE, FOX HILL FARM, CHESTER				
Fox Hill Carol	2-5	305-2X	7075	349
s. Elmcrest Prophet's Dolphin		d. Fox Hill Clara		
Fox Hill Missy	2-2	266-2X	5358	246
s. Elmcrest Prophet's Dolphin		d. Fox Hill Susie		
MOTLEY, HELEN R. C., WYCHMERE FARM, ONTARIO				
Wychmere Joyfuls Joy	3-5	305-2X	10150	483
s. McDonald Farms Donley		d. Wychmere Joyful		
MURPHY, STANLEY, WANDERING BROOK FARMS, TULLY				
Wandering Brook Louie Belle	5-2	305-2X	11885	622
s. Tarbell Peerless Vanton		d. Wandering Brook Lulabelle		
MURPHY, WILLIAM J., PROSPECT FARMS, STAMFORD				
Indian Patricians K Bab Aster	10-6	284-2X	7236	333
s. Flying Horse Royal Patrician		d. Indian Ladder Knight PBAx Lena		
Glory of Mt Pleasant View	5-5	275-2X	9449	499
s. Sunny Lea Levity Easter King		d. Gloria of Mt. Pleasant View		
Brooklands Predictors Tulip	3-6	252-2X	6007	259
s. McDonald Farms Predictor		d. Caumsett Harbor Tulip		
Brooklands Princess Noble Girl	3-7	305-2X	9308	428
s. Flying Horse Colonel's Prince		d. Brooklands Noble Girl		
Cricket Creek Bluebird	2-4	286-2X	4928	233
s. Hominy Hill Blue Jacket		d. Joy D. of Ethan Allen		
OUTHOUSE, RICHARD P., MAY RICH FARM, CANANDAIGUA				
Green Acres Daisy May	4-2	305-2X	7681	370
s. McDonald Farms Ideal Mars		d. Cloverleaf Farms Penelope		
PAYNE, ETHEL, SILVER MOUNTAIN FARM, MILLERTON				
Silver Mt Imperials Clover	4-10	365C-2X	13919	760
s. Wyebrook Imperial		d. Whimsy Urania		
PERRY, WALTER C., HICKORY RIDGE FARM, HAMPTON				
Maplewood Hornets Mary Ellen	11-2	305-2X	12338	520
s. Fra-Mar Hornet		d. Lorette of Maplewood		
Maplewood Andrea	4-4	305C-2X	11862	608
s. Gayhead's C. Marshal		d. Maplewood Major's Carol		
Hickory Ridge Valiants Chris	1-11	305-2X	8861	384
s. Churn Creek's Royal Valiant		d. Maplewood Andrea		
SHELDON, L. W. & SONS, LYNWORTH FARMS, FULTON				
Lynworth Dream	4-4	305-2X	9781	481
s. Old Homestead Admiral		d. Lynworth Sympathy		
Lynworth Irene	3-0	305-2X	6941	409
s. Circleview Custer		d. Lynworth ReDame		
SMITH, HOWARD C., CHICKAWIPPE FARM, GENEVA				
Chickawippe Chic Ballare	2-0	305-2X	6458	325
s. Deershorn Chickawippe		d. Chickawippe Aria		
SOUTHARD, FLOYD & SONS, CLOVERHILL FARMS, IRA				
Charlestons Annie	3-9	305-2X	7920	351
s. Douglaston Baron Charleston		d. Ira's Winnie		
Kenyons Maggie	3-0	305-2X	10239	469
s. Douglaston Baron Kenyon		d. Nimitz Advocator Stella		
Charleston De of Clover Hill	3-2	302-2X	8374	435
s. Douglaston Baron Charleston		d. Ira's De of Clover Hill		
Hepburn Rose of Clover Hill	2-9	305-2X	9098	379
s. Hanover Hill Hepburn		d. Ira's Replica Rose		
STANTON, DOUGLAS R., OLD HOMESTEAD FARM, GREENVILLE				
Elm Summits Gem	3-8	365-2X	13190	675
s. Douglaston Baron Kenyon		d. Elm Summit's Mineola's May		
STEVENS, MARK W., NORMAN'S KILL FARM, GLENMONT				
Normans Kill Levity Actress	7-1	305-2X	6789	311
s. Victory of Norman's Kill		d. Victor's Aurora		
Victorys Sue of Normans Kill	5-0	294-2X	7837	364
s. Victory of Norman's Kill		d. Famous Sue		
Victor Kings Fantine of N K	2-6	305-2X	6996	313
s. Pollyanna's Victor King		d. Norman's Kill Famous Fantine		
STEVER, N. F. & SONS, JOHNSON CITY				
Mollys Ann of Stever Farms	7-8	305-2X	12109	709
s. Holcomb's Peerless Victor		d. Queen's Royal Molly		
Spruce Run Primuette	7-8	305-2X	8780	424
s. Mulhocaway Butterfat Primus		d. Spruce Run Majesty's Anette		
Stevers Bright Juanita	5-10	305-2X	7795	353
s. Tarbell Bright Larchmont		d. Victor's Midge		
Stevers Bright Iris	5-1	305-2X	7694	437
s. Tarbell Bright Larchmont		d. King's Royal Irene		
Stever Farms Bright Myrna	4-5	285-2X	10630	449
s. Tarbell Bright Larchmont		d. Mina of Orchad Brook		
Stevers Frances	2-3	305-2X	8252	328
s. Fra-Mar Pharaoh		d. Queen Freckles of Stever Farms		
Stevers Baroness Vanilla	2-2	305-2X	8368	354
s. Douglaston Baron Kenyon		d. White Pillar's Vandy		
Stevers Valiant Susan	2-3	305-2X	6879	346
s. Churn Creek's Royal Valiant		d. Molly's Ann of Stever Farms		
Stevers Rough Myra	2-0	305-2X	7501	362
s. Peter of Stever Farms		d. Stever Farm's Bright Myrna		
STILLMAN, CHAUNCEY, "BEAULEA GUERNSEYS", AMENIA				
Foremost Mandates Hawthorn	10-9	365-2X	16362	756
s. Foremost Mandate		d. Vassar's Hawthorn		
WILKIE, JOHN, FORGE HILL FARM, NEW WINDSOR				
Forge Hill Abundance	10-9	295-2X	7681	356
s. Plenty Royal's Bell Buoy		d. Forge Hill Priscilla		
Forge Hill Bell Marilyn	6-1	365-2X	10769	690
s. Forge Hill Bellcander		d. Forge Hill Marilyn Maid		
Forge Hill Corona Lou	6-1	283C-2X	10306	447
s. Forge Hill Corona		d. Forge Hill Marq Lou Ann		
Forge Hill Coropollyann	5-5	194C-2X	3176	119
s. Forge Hill Corona		d. Forge Hill Janopolly		
Forge Hill Corolga	4-4	298C-2X	6008	324
s. Forge Hill Corona		d. Forge Hill Bell Olga		
Forge Hill Chalphyllis	3-5	305C-3X	9074	450
s. Douglaston Anne's Challenger		d. Forge Hill Casaphyllis		
Forge Hill Kendrussie	2-6	305C-3X	8688	436
s. Douglaston Baron Kenyon		d. Inlet Valley Drusilla		
WILLIAMS, EARL S., BROOKSIDE FARM, NORTH CHATHAM				
Lady Margies Betsy	9-0	305-2X	8773	425
s. Rambler's Scott of Brookside		d. Lady Margie of Maplewood Farm		
WILSON, H. B., MEADOWBROOK FARM, CALEDONIA				
Yeomans Gloria	8-11	305-2X	7978	383
s. Coronation Yeoman		d. Rex's Royal Gloria		
Jewellers Celia	2-8	305-2X	7016	392
s. Mars' Jeweller		d. Loyalist Charmante		
ZORNOW, THEO. A. & THEO. J., PITTSFORD FARMS, PITTSFORD				
Bentons Excellence Phlox	6-11	305C-2X	9080	498
s. McDonald Farms His Excellence		d. Benton's Panchita		
Silver Forest Dr.'s Rose	7-5	305-2X	10353	438
s. Silver Forest Doctor M		d. Valerian's October Rose		
Damian Aurocrat	6-0	298C-2X	9804	537
s. Damian Aristocrat		d. Damian Aurora		
Pittsford Farms Counts Agatha	3-0	305-2X	8502	401
s. Gardenville Count		d. Golden Leaf's Augusta		
Pittsford Farms Redora	2-7	305-2X	7287	330
s. Nodrog Renown		d. Nodrog Redemption		

NORTH CAROLINA

BLACKWELDER, P. B., TWIN BROOK FARM NO. 1, MOCKSVILLE				
Twin Brook Bonnie	4-6	305-2X	8653	422
s. Twin Brook Maxim Replacer		d. Maxim's Bonnie of Grassy Grove		
Royal Counts Hazel Queen	4-3	305-2X	8178	389
s. Clear Springs' Royal Count		d. Twin Brook Max's Hazel		
BUCHAN, R. D., BUCHAN'S FARM, HENDERSON				
Sadies Dolly	9-11	305-2X	9006	406
s. Wakefield Yeoman's Warrior		d. Patsy's Sadie		
CARLSON, C. I., SHADY OAK FARM, GUILFORD COLLEGE				
Skuggek Lady Alice	8-9	305-2X	9761	456
s. Riegeldale Judy's King		d. Comet's Edith of Skuggek		
Skuggek Royal Courtesy	2-4	305-2X	8446	456
s. Sterlingold Regal		d. Skuggek Comet's Amaryllis		
COBLE, GEORGE S., MAEGEO FARMS, LEXINGTON				
Maxim Majestys Jean	11-8	305-2X	8795	385
s. Croasdaile's Maxim's Majesty		d. Pine Wood's Jean		
Brookes Cross Polly Anna	10-3	305-2X	6152	301
s. Riegeldale Emory's Count		d. Brooke's Cross Philomena		
Spruce Run Cavaliers Viol	8-4	305-3X	14999	619
s. Glenburnie Cavalier		d. Spruce Run Butterfat Violet		
Lansdowne Dolores	6-6	305-3X	12733	587
s. Flying Horse Footprint		d. Golden Bull Farm Dolores		
Maegeo D Winnie	6-2	305-2X	7179	352
s. Terrace Farm's Dynamo		d. Coble's King's Winnie		
Maegeo D Celia	6-0	305-2X	8989	446
s. Terrace Farm's Dynamo		d. Hillside Maxim C. Celia		
Noreva Premost Top Line	5-2	305-2X	6646	297
s. Klondike Premost Ranger		d. Top-Line		
Maegeo Ca aliers Ruby	3-5	305-2X	7693	397
s. Maegeo Dynamo's Cavalier		d. Cummings' Maxim Ruby		
Maegeo Leaders Maxine	2-10	290-3X	9386	434
s. Northern F Leader		d. Hillside Maxim P. Maxine		
Maegeo Leaders Creamcup	2-5	305-3X	7862	385
s. Northern F Leader		d. Brooklandwood Cream Cup		
Maegeo Princess Lassie	2-5	305-3X	9875	592
s. Maegeo Winner's Prince		d. Maegeo Dynamo's Lassie		
Maegeo Leaders Luxury	2-2	305-3X	8818	425
s. Northern F Leader		d. Valor's Luxury		
Maegeo Steadfast Cindy	2-4	305-2X	5677	278
s. Maegeo Steadfast		d. Maegeo Valorous Cindy		
Maegeo Freemans Flora	2-2	305-2X	5477	255
s. Ideal's Freeman		d. Maegeo Winner's Flora		
Maegeo Electors Clara	2-2	305-3X	11560	550
s. Dunwalke Elector		d. Maegeo Dynamo's Clara		
Maegeo Winners Belle Ringer	2-3	305-3X	10938	470
s. Curtiss Candy Winner		d. Langvalley Belle Ring		
Maegeo Princess Lillie	2-2	305-2X	7551	381
s. Maegeo Winner's Prince		d. Maegeo Leader's Lillie		
Maegeo Electors Dot	2-4	305-3X	9985	423
s. Dunwalke Elector		d. Maegeo Queen Dot		
Maegeo Butterfats Francine	2-2	305-3X	7958	400
s. Maegeo Valorous Butterfat		d. Maegeo Dynamo's Francine		
PINE STATE CREAMERY COMPANY, KILDAIRE FARM, CARY				
Janices Pretty Kay	11-8	294-2X	6351	356
s. Milk Maid's Red Rover		d. Hope's Janice		
Kildaires Bonnie	9-8	305-2X	7645	393
s. Milk Maid's Red Buck		d. Queene Patsy's Rose		
Kildaires Diann	8-0	305-2X	8799	426
s. Clear Springs' Foreman		d. Snowdrop's Nan		

PRICE, G. B., RICH HILL FARM, WARRENSVILLE
Rich Hill Orchid 9-9 305C-2X 6370 311
s. Klondike Herald d. Cardinal's Edith
Rich Hill Princess 8-7 305-2X 7379 291
s. Klondike Herald d. Rich Hill Louise
Rich Hill Peggy 8-6 305-2X 6319 264
s. Klondike Herald d. Cardinal's Edith
Rich Hill Ruby 6-9 305-2X 7088 352
s. Klondike Herald d. Rich Hill Mollie
Rich Hill Vista 2-8 305-2X 5120 256
s. Klondike Foremost Renown d. Rich Hill Quaint
Rich Hill Vieni 2-7 305C-2X 4464 218
s. Klondike Foremost Renown d. Rich Hill Princess
RANDLE, J. C. & SONS, PINNACLE VIEW FARM, KINGS MOUNTAIN
Karats Rosalee 10-3 305-2X 9174 391
s. Klondike Karat d. Armistice's Rose Mary
Knightdale Chriss April 2-4 288C-2X 5213 253
s. Quail Roost Master Chris d. Knightdale Count's Valence
SIKES, T. EDGAR, SIKCO FARM, GREENSBORO
Sikco Maxims Iris 8-7 305-2X 7079 409
s. Riegeldale Emory's Comet d. Fairlawn Irista
Sikco Maxims Grace 6-2 305-2X 10060 502
s. Sikco Golden Maxim d. Sikco Maxim's Gem
Sikco Maxims Imp 5-11 305-2X 13371 626
s. Clear Springs Majesty's Maxim d. Fairlawn Imp
Sikco Maxims Janet 5-4 305-2X 8403 381
s. Sikco Golden Maxim d. Fairlawn Maxim's Jam
Sikco Maxims Carnation 2-9 305-2X 8991 487
s. Clear Springs Majesty's Maxim d. Carnation's Caraway Girl
Sikco Maxims Dora 2-1 305-2X 7172 324
s. Grand View Knight's Nobleman d. Sikco Maxim June
SNARR, WARD, WARDHAVEN FARM, SILER CITY
Arden Noble Myra 4-11 216-2X 4516 183
s. Quail Roost NoMax Hero d. Linwood Maxim Myrtle
SOUTHERN BENEDICTINE SOCIETY OF NORTH CAROLINA, BELMONT
Hillandale Rogers Lucile 6-10 305-2X 7920 418
s. Hillandale Maxim's Sir Roger d. Hillandale Charming Loraine
Belmont Abbey Emily 5-6 305C-2X 8960 399
s. Klondike Kelso d. Ben-Bow Emmie
Belmont Abbey Beebe 3-2 305-2X 8070 378
s. Archdale Maxim's Max d. Belmont Abbey Dorothy

OHIO

ADKINS, CHARLES P., CLEARVIEW FARM, SAINT HENRY
Clearview Betty Jewel 5-4 305-2X 7428 366
s. Franchester Handy Milkmaker d. Clearview's Speckle Premier
ANDERSON, WILBUR & HANNA, W. W., URBANA
Mayflowers Sue Ann 8-2 305-2X 10262 398
s. Welcome-In Forward's Lucky d. Sunnyview Sue
Mayflowers Royal Halla 5-0 365-2X 12142 496
s. Churn Creek's Royal Holliston d. Sunnyview Sue
BEACH, HAZEL H., COGNIAC FARM, LONDON
Cogniacs Rose of Sharon 2-5 305-2X 7926 356
s. McDonald Farms Grantley d. Cogniac's Sadie
BRAUN, FRANK L. & SWABY, R. M., BRAUNSDALE FARM, SOUTH CHARLESTON
Welcome In Liberal Louise 5-4 305-2X 11883 562
s. McDonald Farms S. Liberal d. Welcome In Advance Louise
Welcome In Valor Senora 5-2 241-2X 6187 254
s. Welcome In Chum's Valor d. Welcome In Chum's Senora
Welcome In Liberal Lucky Girl 5-1 305-2X 5764 301
s. McDonald Farms S. Liberal d. Morrow's Lucky Girl
Welcome In Cavalier Companion 4-8 305-2X 10124 422
s. Welcome-In Cavalier d. Welcome In Chum Companion
Welcome In Princes Conbetta 4-5 288-2X 7728 373
s. Clearfield Prince d. Guerndot Charmi's Conbetta
Braunsdale Barts Velvet 3-8 305-2X 7011 295
s. Welcome In Parnell d. Bart's Velvet of Oakdale
BRIGGS, W. D. & SONS, GREENWOOD FARM, WADSWORTH
Greenwood Royal June 10-2 305-2X 10771 453
s. Ohio Royalist d. Greenwood Noble Juanita
BURNS, ARTHUR C. & SONS, DARBY MAPLE FARMS, MILFORD CENTER
Darby Maple K Sunny 4-2 272C-2X 8091 357
s. Welcome In Kingdom d. Darby Maple Sunny
Darby Maple K Sweetheart 2-2 305-2X 5125 273
s. Welcome In Kingdom d. Darby Maple Sweetheart
Darby Maple Sheba 2-2 296-2X 5567 315
s. Welcome In Forward's Supreme d. Darby Maple K. Lassie
CEDAR BROOK FARMS, INCORPORATED, BELLVILLE
Flying Horse Selects Harp 11-5 365-2X 12792 550
s. Alfalfa Farm Select d. Flying Horse Master's Harp
Joys Pet of Brookside 10-1 300-2X 9391 420
s. Pet's Jonah of Waterblest d. Bettina's Joy of Brookside
DAVIES, PAUL B., HEMLOCK VALLEY FARM, LISBON
Tuland Farms Cristine 12-4 305-2X 9210 445
s. Fireside Prince's Victor d. Lady Gean's Benevolence
DELAET, CLARENCE, OUR HOMESTEAD, HOUSTON
Versailles Brenda Lou 6-5 305C-2X 7813 366
s. Raemelton Corking Versailles d. Versailles Brenda Faith
ELLIOTT, DONALD F., DARBY VALE FARM, GALLOWAY
Welcome In Bessie 18-8 305-2X 10093 489
s. Franchester Steadfast Senator d. Lake Cable Bessie
FENDER, WENDELL W., VER-DELL FARM, MOUNT ORAB
Ver Dell Buckeyes Rose 2-2 305C-2X 6259 318
s. Byers' Lucky Buckeye d. Ver-Dell Ace's Duchess
FORTKAMP, CARL, GOLD BANNER FARM, COLDWATER
Gold Banner Fredricka 7-11 305C-2X 9558 396
s. Lone Pine Freeman d. Gold Banner Phyllis
Gold Banner P Ida 3-2 305C-2X 7454 354
s. Franchester Free Peacemaker d. Gold Banner Ida
Gold Banner L Mary 2-1 365-2X 8979 357
s. Langwater Laddie d. Gold Banner Frieda
Gold Banner L Fleta 2-3 365C-2X 8118 375
s. Langwater Laddie d. Gold Banner Fleta
FOUST, JACK C., MAYFLOWER FARM, URBANA
Millikin Meadows Centennial 4-2 305-2X 10501 508
s. Surmise's Buddy of Glenview d. Millikin Meadows Princess
FRAZIER, DALE J. & HELDMAN, MERRITT L., JO-ELLEN FARMS, FINDLAY
Jo Ellen Farms Princess Amy 3-7 305-2X 7874 377
s. Sterlingold Prince Gallant d. Gleneri Lucky Ann
HADDEN, CORNELIA T., MRS., HICKORY BLUFF FARM, POWELL
Sunny Views Contrast Ina 9-10 294-2X 7103 314
s. Ideal's Folly's Gardenius d. Holmes Contrast
Loch Lomond Kings Sweetheart 3-4 305-2X 7106 347
s. Sterlingold Courteous King d. Northern Senator's Sweetheart
Loch Lomond Valors Lass 2-10 305-2X 8198 327
s. Franchester Free Valor d. Loch Lomond Radiant's Gay Lass
HARVILLE, THOMAS, MRS. & ARTHUR, AVALON FARM, NEW MILFORD
Avalon Levity Duchess 3-1 305-2X 8802 429
s. Levity Rose King d. Avalon Bright King's Lady
Avalon Levity Flo 2-1 305-2X 8776 391
s. Levity Rose King d. Avalon Brilliant Flo
HEIDRICH, JAMES K., HAPPY HILL FARM, CINCINNATI
Nu Maid Susie 4-0 305-2X 9584 382
s. Hominy Hill Royal d. Welcome In Forward's Susanna
HEIFNER, GAIL E., VILLA-WAY FARM, SULLIVAN
Villa Way Queen Susie 7-9 365-2X 8688 420
s. Villa-Way Carbomet d. Villa-Way Mistress Carsue
Villa Way Aces Donett 2-3 365-2X 6612 353
s. Franchester Commando Ace d. Villa-Way Cardonia
HOYER, RALPH W., SPRING HOLLOW FARM, LAKEVILLE
Oberland Pre Nell 6-2 305-2X 7099 320
s. McDonald Farms Prediction Ober d. Oberland Zeno Nell
Franchester K F Superwitch 4-0 305-2X 6414 321
s. Franchester Kella's Freeman d. Franchester Free Superwitch
Franchester Free Moonglow 2-9 365-2X 6419 318
s. Langwater Freeman d. Franchester Mystic Moonbeam
Franchester Bright Madam 2-6 305-2X 6353 282
s. Langwater Statesman d. McDonald Farms Ideal Madam
HUSTON, C. R., ARRUS FARMS, MEDINA
Mt Logan Ruthann 6-9 219-2X 6461 310
s. Franchester Royalist d. Mt. Logan Annetta
JUMP, DALE E. & SONS, GUERN-DU FARM, KENTON
Confidents Princess Betsy 5-4 305-2X 9289 374
s. Welcome In Confident d. Princess Amo
Guern Du Laura 3-5 305-2X 8797 429
s. Rosewald Mussolini's Autocrat d. Royal Pioneer's Laura
KRIDER, HAROLD H., SPRING HILL FARM, CLINTON
Spring Hill Counts Joan 5-11 305-2X 8333 329
s. Caumsett Danish Count d. Goldie's Spot Girl
Spring Hill Wisbecqs Jean 4-8 305-2X 6799 316
s. Ideal's Wisbecq d. Spring Hill April
LINDSAY, WILLARD J., SPREADING ELM FARM, NORTH LAWRENCE
Sylvia of Spreading Elm 10-2 305-2X 6239 257
s. Langwater Arnold d. Nancy of Spreading Elm
Ollie of Spreading Elm 8-3 279-2X 7167 346
s. Langwater Dreamer d. Peg of Spreading Elm
Millie of Spreading Elm 7-0 305-2X 7986 370
s. King of Spreading Elm d. Isabelle of Spreading Elm
Lola of Spreading Elm 3-4 301-2X 8586 436
s. Coldspring's B. R. Superb d. Mary of Hazel Grove
Ollies Eva of Spreading Elm 3-1 305-2X 7592 407
s. Coldspring's B. R. Superb d. Ollie of Spreading Elm
Lolajean of Spreading Elm 2-8 305-2X 8849 487
s. Coldspring's B. R. Superb d. Lily of Spreading Elm
Mary Louise of Spreading Elm 2-4 243-2X 5141 304
s. Coldspring's B. R. Superb d. Mary of Hazel Grove
Ollie Ann of Spreading Elm 2-1 305-2X 6388 323
s. Coldspring's B. R. Superb d. Ollie of Spreading Elm
MARSH, CLYDE E. & DONALD C., MARSHLAND, MIDDLETOWN
Marshland Columbus Sunbeam 3-1 305-2X 9701 397
s. Sun-Blest Farms Columbus d. Marshland's Sunny Sue
McCONNELL, GEORGE T., MR. & MRS., FIVE POINTS FARM, WEST SALEM
Five Points Julie 9-1 365-2X 8333 384
s. Yankee Boy of Walnut Lane d. Sunbeam's Janet
Five Points Lady Annette 8-4 365-2X 11206 588
s. Yankee Boy of Walnut Lane d. Five Points Annette
METZCAR, R. B. & SON, GOLDEN PLAIN FARM, PLEASANT PLAIN
Golden Plains Lady 4-4 305-2X 8506 332
s. Langwater Crown King d. Pride's Geraldine
OSTERMEIER, W. H. & SONS, OSTERLEA FARM, MIDLAND
Osage Quartermasters Sylvia 5-4 305-2X 12694 617
s. Raemelton Levity Quartermaster d. Goldmead Butterfat Holly Star
REED, O. R. & SON, OLENTANGY GUERNSEY FARM, DELAWARE
Olentangy Crackers Desire 2-8 305-2X 10218 454
s. Olentangy Fire Cracker d. Byers' King's Wonder
RIEHL, ELMER J., ELMBETH FARM, CANFIELD
Elmbeth Levity Ultra Beda 5-7 303-2X 9113 424
s. Pine Manor Levity's Legacy d. Elmbeth L. P. Ultra Dixie
ROUSH, EDSON, LOCUST GROVE FARMS, RACINE
Locust Grove Orphan Annie C 6-2 305-2X 11165 516
s. Welcome In Cody d. Locust Grove Martha D.
Locust Grove Judy A 2-1 365-2X 12357 603
s. Jaebardale Forward's Arnold d. Locust Grove Judy C
SHOEMAKE, W. A. & A. R., SHOEMAKE GUERNSEY FARMS, DAYTON
Wilburetta Melanie 3-9 365-2X 13114 546
s. McDonald Farms New Yorker d. Wilburetta Ruth
SIMON, ROSS & ROSA M., SUNSET RIDGE, NOVA
Sunset Ridge Centaur Carcindy 3-4 305-2X 9136 529
s. Langwater Centaur d. Careless's Carmel
TEDROW, WAVE, GOLDEN GLOW FARM, DELTA
Golden Glow Bonnie R 5-5 305-2X 7910 371
s. Owen's Place Gladys' Royal d. Golden Glow's Bonnie S.
TREASE, D. H., MAPLE SHADE FARM, UPPER SANDUSKY
Maple Shades Faith 2-5 305C-2X 7500 356
s. Chedco Levity Advance d. Tymochtee Victory
WEAVER, CLARK A., SAN-MOR FARM, PEMBERVILLE
KenVer Cherubs Violet 6-7 218C-2X 4165 182
s. King's Cherub of Normandy d. Welcome-In Forward's Violet
Fairviews Edonna 7-2 305C-2X 9002 340
s. Fairview's Dean Lad d. Fairview's Dora May
Fairviews Golden Bann 3-2 305-2X 5552 277
s. Coronal King d. Fairview's Bann
Eagle Valley N Robin 3-7 305-2X 9313 495
s. McDonald Farms S. Nobbyborn d. Eagle Valley J's Robin

ZIEGLER, HOWARD I. & SONS, TIFFIN
Guerndot Rita 11-4 305-2X 11284 545
s. Raemelton Conqueror d. King's Joyce of Belmont
Guerndot Charms Bessie 3-11 305-2X 9058 473
s. Fireside Gay Boy d. Guerndot Laurie's Charm

OKLAHOMA

BURTON, LAWTON, BRENDA-MYR FARMS, LAWTON
Barons Alert of C D 9-10 272-2X 7467 356
s. Meadow Lodge King's Baron d. Surprise's Alma of C. D.
Helens Hilda of C D 9-9 267-2X 7297 314
s. Meadow Lodge King's Baron d. Hollis Helen of C. D.
Kelcrest Laddies Flower 9-6 286-2X 9541 473
s. Meadow Lodge King's Laddie d. Wistaria Flora Vista
Grandees Deloras 8-5 253-2X 9066 370
s. McDonald Farms Grandee d. St. Albans Actor's Delora
Brenda Myrs Princess 4-10 232-2X 5106 279
s. St. Albans Actor Grandee d. Queen's Princess of C. D.
Brenda Myrs Hara 3-10 305-2X 9082 429
s. Wethersfield Peer d. Flora Vista's Sierra
Brenda Myr W P Hope 3-3 305-2X 7894 411
s. Wethersfield Peer d. Happy's Honey of C. D.
Brenda Myrs W P Delilah 2-4 305-2X 8386 394
s. Wethersfield Peer d. Grandee's Deloras
Brenda Myrs L J Dena 1-11 255-2X 5676 253
s. Meadow Lodge Lucky Jack d. Kelcrest Lillian's Dimple
GONTERMAN, RAY, PONCA CITY
Tumlesons Aces Rosetta 3-11 281-2X 4159 220
s. Curtiss Candy Challenger Ace d. Velma's May Rose
Tumlesons Royal Star 3-4 305-2X 6871 355
s. McDonald Farms S. Lucky Star d. Woodacres Royal Nella Jay
Gontermans Fanny Lee 3-3 305-2X 6425 310
s. Cooper's Industrious d. Riverland Jim Lee's Actress
Gontermans Nancie Anne 2-2 305-2X 6535 310
s. Cooper's Industrious d. Mike's Nancie Bell
GOSHORN, GERTRUDE D. & VON B., GERVON FARM, BROKEN ARROW
Faithful Jills Clovia 4-7 305-2X 9934 513
s. Ger Von Merry Bomber d. Faithful Bomber's Jill
Ger Von Treeca 4-0 305-2X 9953 493
s. Meadow Lodge Truce d. Ger Von Prince's Lady
Ger Von Colonels Colette 2-10 305-2X 6801 349
s. Ger Von Levity Colonel d. Ger Von Merry Andy's Annett
MERRIFIELD, FRED R., MERRIFIELD FARM, ENID
Robins Eva 2-3 284C-2X 4233 186
s. Oven Katy's Robin d. Reflector's Eva
MUNGLE, J. JENE, MUNGLE'S DAIRY, ATOKA
Mungles Dorine 5-9 258C-2X 6381 311
s. Bonnie's Supreme d. Mungle's Di Linda
OKLAHOMA A. & M. COLLEGE, STILLWATER
Sooner Mohican Earmark 4-0 305-2X 8586 343
s. Meadow Lodge King's Mohican d. Sooner Ambassador Earline
TOLAND, ORVILLE J. & LEONA V., TOLAND ACRES GUERNSEYS, NICOMA PARK
Tolandacres Coronation Bunny K 2-3 305-2X 8496 352
s. Coronation Dick d. Arnold's Kathy

OREGON

ALLEN, LAWRENCE, SUNNYCREST FARM, BEND
Celia Cinderella of Sunnycrest 5-10 253-2X 7279 299
s. Revilo Colonel's Marvel d. Valley Rogue Celia
Nemesis Nora of Sunnycrest 3-9 284-2X 9767 462
s. Rozelyn Eldee Lad d. Sunnycrest Nancy's Nemesis
Shiloah Proud Donna 3-11 305-2X 7653 425
s. Sterlingold Pilot d. Doxanna of Chicona
ALLUMBAUGH, H. R., HOLLYLAWN ACRES, EUGENE
Hollylawns Victory Hazel 8-2 305-2X 7216 312
s. Hollylawn's Victory Dictator d. Victory Holly of Hollylawn
BOECKMAN, RICHARD, MAPLE BROOK FARM, SHERWOOD
Maple Brooks Marvel 4-4 305-2X 9673 480
s. Maple Brook's Patrick James d. Deer Creek Red Wing
BROWN, J. BUFORD & ORVILLE L., BROWNIES GUERNSEY FARMS, WOODBURN
Brownies Farms S Bloom 2-7 365-2X 10966 488
s. Fair View Judge's Stylist d. County Farm Blossom
CALHOUN, E. F., TWINKLE STAR RANCH, GRANTS PASS
Phyllis of Twinkle Star Ranch 10-0 305C-2X 8686 462
s. Chuckanut Phylbond d. Pocadet of Twinkle Star Ranch
Hattie of Twinkle Star Ranch 6-2 305-2X 9063 446
s. Chuckanut Hattie's Lad d. Bonnibell Audrey
Twinkle Star Ranch Pal 5-0 305-2X 7977 401
s. Oak Park's Pal d. Burdette of Twinkle Star Ranch
Twinkle Star Ranch Darling 2-3 305C-2X 9486 399
s. Ivy Oak Darling's Lord Dan d. Darlene of Twinkle Star Ranch
CLARKE, R. F., MR. & MRS., OAK ARBOR GUERNSEY FARM, GASTON
Oak Arbors Victorys Dot 7-4 305-2X 9990 473
s. Oak Arbor's Supreme's Victory d. Oak Arbor's Supreme's Delia
Oak Arbors Selects Sara 4-7 305-2X 9253 405
s. Florham Commando's Select d. Oak Arbor's Victory's Sandra
Oak Arbors Selects Snowdrop 3-4 305-2X 9145 454
s. Florham Commando's Select d. Oak Arbor's Supreme's Snow
CROUSE, WALTER H., KEN-WAL FARM, GRANTS PASS
Vascos Buttercup Daisy 12-2 305-2X 10512 512
s. Cascade Vasco d. Buttercup's Daphne Rose
Petunia of Ranch O Rogue 6-5 305-2X 9198 454
s. Commander of Prairie Bloom d. Clover of Twinkle Star Ranch
Ken Wal Pat Elizabeth 4-3 305-2X 7535 410
s. Valley Pride's Patrick d. Twin Cedar Buddie's Mate
Ken Wal Mary Sharyll 2-1 302-2X 7678 342
s. Western Glow Marymost d. Ken-Wal Pat Sharon Sugar
EBSEN, HARRY, ASTORIA
Quotients Boots 2-6 305-2X 6978 393
s. Cla-ore Monopoly's Quotient d. Sandra's Dotty
HAWN, ALBERT L. & DOROTHY N., WHITE WATER RANCH, LEABURG
Cedarcroft Bonita 8-10 305-2X 11932 653
s. Flying Horse Master's Don d. Cedar Croft Bess
Doras Nora of Fair View 8-0 305-2X 9373 429
s. Oak Park's Pal d. Dora Mae's Beauty of Fair View
Cla-ore Knights Donata 4-9 305C-2X 10904 481
s. Chicona Novelty's Knight d. Tideland Dorinda
Shannon Jewell 4-6 305-2X 8481 422
s. Tideland Arbitrator d. Lady Rose Jewell
White Water Daisy 3-10 280-2X 4045 190
s. Stylist's Noble of White Water d. Prairie Bloom Destiny
HENRY, A. W., MR. & MRS. & SON, HEATHERBRAE FARM, OREGON CITY
Ridder Farms Iris 6-2 263C-2X 7326 313
s. Stuart View Phillip d. Ridder Farms Daisy
Bessie Rosette 3-2 305C-2X 7689 423
s. Ivy Oak Jingle's Lord Jim d. Cheerie Rose
HERINCKX, WILLIAM J., DANNYDAVE GUERNSEYS, BANKS
Zola Ann of Novu 2-8 365-2X 9874 480
s. Ivy Oak Byron's Joe d. Serena of Novu
Dannydave Chiefs Lady Jo 2-3 268-2X 5517 292
s. Marsh Homestead's Chief d. Defender's Lady Dee
JACOB, CYRIL A. & LORETTA, TILLAMOOK MEADOWS, TILLAMOOK
Retedale Berthas Bess 3-4 301C-2X 8230 382
s. Wandamere Artist's Ambassador d. Quality Farm Prim's Bertha
JOHNSON, W. A. & SONS, VALLEY ROGUE GUERNSEY FARM, GRANTS PASS
Barries Rose Bud 14-2 302-2X 9318 444
s. Chicona Barrie d. Penny's Majestic Rose
Valley Rogue Phoebe 9-9 365-2X 7992 377
s. Chuckanut Phylbond d. Corfu's Queen Viola
Valley Rogue Patience 9-4 276-2X 8389 383
s. Chuckanut Phylbond d. Lulu of Valley Rogue
Valley Rogue Perpetua 9-0 279-2X 9576 512
s. Chuckanut Phylbond d. Barrie's Huldah
Valley Rogue Georgette 5-11 305-2X 9591 430
s. Gaylord's Squire's Nonpareil d. Lucelle of Valley Rogue
Valley Rogue Nellie 5-3 365-2X 10175 517
s. Bonnibell Dawn's Noble d. Valley Rogue Poppy
Valley Rogue Royal Peg 5-1 319-2X 6603 378
s. Wandamere Royalist d. Valley Rogue Peggy
Bonnibell Dawn 5-3 305-2X 13986 648
s. Fra-Mar Coronation Noble d. Coronation Dawn
Valley Rogue Fontino 3-2 281-2X 7658 436
s. Quality Farm Prime d. Valley Rogue Cleo
Valley Rogue Theresa 3-1 282-2X 9311 422
s. Tideland Lodestar d. Lucinda of Valley Rogue
Valley Rogue Natal 2-7 241-2X 7039 331
s. Bonnibell Dawn's Noble d. Valley Rogue Flora
Valley Rogue Phylbie 2-4 255-2X 6856 315
s. Valley Rogue Peter d. Valley Rogue Fancy
JOSI, ERNEST & CARL, CLAIRMONT FARMS, OREGON CITY
Clairmont Porters Evatte 4-4 298C-2X 7556 368
s. Wandamere Pride's Porter d. Clairmont W Pharaoh's Evaline
LEUTHOLD, HANS, WILSONA FARMS, TILLAMOOK
Wilsonas Charming Lily 11-11 329C-2X 12745 499
s. Reveler of Thousand Springs d. Darling Lily of Mount Glacier
Wilsona Farms Norene 9-0 365-2X 10779 479
s. Rockingham Tourist d. Wilsona's Betty
Wilsona Farms Mitzi 8-7 365-2X 14192 584
s. Rockingham Tourist d. Wilsona's Charming Lily
Wilsona Farms Anita 6-10 365-2X 12930 629
s. Wandamere Lady's Challenger d. Wilsona's Charming Lily
Tally of Tillamook Meadows 6-3 238C-2X 6726 335
s. Tillamook Meadows Tonie d. Loraine of Tillamook Meadows
Wilsona C Janie 5-0 323C-2X 9796 518
s. Wandamere Lady's Challenger d. Jean of Tillamook Meadows
Fair Views G Esther 4-8 365C-2X 10501 543
s. Glen of Prairie Bloom d. Beauty Queen Marie of Fairview
Wilsona Farms Design 4-4 293C-2X 9038 452
s. Butler of Tillamook Meadows d. Wilsona Farms Dawn
Graysmarsh F Roxy 3-2 365-2X 9855 475
s. Coldspring's B. R. Forcaster d. Graysmarsh Prince's Rosalie
Wilsona Lynnes Laughter 2-9 365C-2X 10156 443
s. Wilsona Farms Commando d. Wilsona Farms C. Lynne
Wilsona September Lady 2-4 365C-2X 7636 381
s. Wilsona Farms Commando d. Wilsona Snow Lady
LOMBARD, L. L. & HOBSON, R. J., MR. & MRS., RETEDALE-ELRASON GUERNSEY FARM, KLAMATH FALLS
Wilsona Farms Patricia 5-5 305-2X 6714 361
s. Valley Gem Resolute d. Valley Gem Party Girl
Windell Margaret 5-3 305-2X 9839 458
s. Wandamere Auburn's Douglas d. Far West May Princess
NELSON, WALTER, LINN VALLEY GUERNSEY FARM, ALBANY
Marys River Jewel 11-1 305-2X 9243 418
s. Duke's Oscar of Broadmead d. Marys River Betty
Ruth of Linn Valley 6-10 291-2X 6714 324
s. Nyala Supreme Magnet d. Lily Pearl of Linn Valley
Iris of Linn Valley 6-9 305-2X 7936 439
s. Nyala Supreme Magnet d. Betty May's Astra
Magnets Cleo of Linn Valley 4-6 305-2X 8245 455
s. Nyala Supreme Jubelo d. Miss Magnet of Linn Valley
Ann Supreme Sue of Linn V 3-4 305-2X 7065 399
s. Nyala Supreme Jubelo d. Hopeful Ann of Linn Valley
Linn Valley Supreme Irene 3-7 305C-2X 7946 403
s. Nyala Supreme Jubelo d. Linn Valley's Sharon
Linn Valley Supreme Margo 3-7 305C-2X 7549 366
s. Nyala Supreme Jubelo d. Polly Dimple of Linn Valley
OLSON, ALFRED, ASTORIA
Myrula Phillips Sadie 3-2 305-2X 7651 377
s. Stuart View Phillip d. Cloverhill Serene's Sarah
ROBINSON, EVERETT E., REDLAND GUERNSEY FARM, WILDERVILLE
Cloverlawns Penny 10-1 305-2X 8706 462
s. Chuckanut Phylbond d. Flora of Home Comfort Farm
Dimples of Twinkle Star Ranch 9-8 325-2X 13231 482
s. Lad's Shadow of Middale d. Dolly of West Place
Cloverlawns Phoebe 9-6 196-2X 5205 253
s. Chuckanut Phylbond d. Martha of Kamilche
Bonnibell Fancys Flower 7-6 279-2X 7323 345
s. Fra-Mar Coronation Noble d. Chuckanut Hattie's Fancy
Redland Blossom 7-6 305-2X 9693 413
s. Gaylord's Squire's Nonpareil d. Redland Sally
Bonnibell Daybreak 6-3 305-2X 8740 421
s. Fra-Mar Coronation Noble d. Coronation Dawn

Redland June	5-11	200-2X	6191	288
s. Chuckanut Phylbond		d. Redland Flossie		
Redland Jewel	4-10	212-2X	7602	426
s. Chuckanut Phylbond		d. Redland Mitzy		
Redland Nora	4-4	305-2X	9621	420
s. Chuckanut Phylbond		d. Redland Nina		
Redland Dawn	4-8	221-2X	6158	268
s. Coronation Damascus		d. Bonnibell Daybreak		
Ken Wal Betsy Ruth	4-7	296-2X	9685	507
s. Ken-Wal Mighty Chet		d. Ruth Mary Nan		
Redland Queen Esther	4-3	180-2X	4180	189
s. Quality Farm Bettina's Captain		d. Redland Jeanie		
Redland Cathy	4-5	251-2X	9009	411
s. Quality Farm Bettina's Captain		d. Redland Taffy		
Redland Becky	4-5	212-2X	5999	281
s. Quality Farm Bettina's Captain		d. Idagem Truman's Myrna		
Redland Mimi	4-4	226-2X	8065	356
s. Coronation Damascus		d. Bonnibell Anna May		
Redland Firefly	3-1	305-2X	7788	373
s. Bonnibell Dawn's Noble		d. Dimples of Twinkle Star Ranch		
Redland Nettie	3-0	305-2X	9041	411
s. Stuart View Phillip		d. Rock-N-R Princess		
Adamsdale Graces Glorianne	3-2	180-2X	3610	194
s. Coronation Damascus		d. Adamsdale Graceful's Grace		
Redland Valentine	3-3	253-2X	6703	327
s. Cla-ore Mongoose		d. Redland June		
Redland Lilac	3-2	222-2X	5180	199
s. Redland Frisky		d. Lee Ann's Elaine		
Redland Tina	2-6	274-2X	7049	349
s. Wandamere Jean's Banker		d. Brookacres Triumph's Bettina		
Redland Lynn	2-2	305-2X	7332	315
s. Wandamere Jean's Banker		d. Redland Nina		
Redland Sparkle	2-2	259-2X	6698	318
s. Wandamere Jean's Banker		d. Redland Ruby		
Redland Petite	2-3	223-2X	6263	341
s. Western Glow Butterfat Fame		d. Valley Rogue Petite		
Redland Violet	2-3	267-2X	7202	353
s. Wandamere Thor		d. Bonnibell Fancy's Flower		
Adamsdale Glorias Goldbelle	2-2	217-2X	6458	293
s. Coronation Damascus		d. Adamsdale Grace's Gloria		
Redland Melba	2-2	200-2X	4487	222
s. Western Glow Marymont		d. Redland Mimi		
RUDAT, FRED, JR., CLA-ORE FARM, BROWNSMEAD				
Cla ore Lukes Bertita	5-11	305C-2X	8936	456
s. Cla-ore Mon. Luke		d. Delphi Dell Master's Brite		
Cla ore Knights Babette	3-8	365-2X	11675	654
s. Chicona Novelty's Knight		d. Cla-ore Luke's Babe		
VOCKERT, WALTER, COLUMBIA GORGE GUERNSEY FARM, TROUTDALE				
Columbia Gorge Visteria	9-7	305C-2X	10391	440
s. Western Glow Fearless		d. Cascade Vista		
Columbia Gorge Romance	6-8	305-2X	9704	535
s. Columbia Gorge Easter		d. Columbia Gorge Resetta		

WHAT THE COWS ARE DOING
ON ADVANCED REGISTER TEST

SPECIAL NOTE: The Sires and Dams are shown for each cow with the first published credit for each record. Decimals and the months' per cent of butterfat are omitted. When more than one month's credit is computed at the same time only the last month's credit will appear with cumulative totals. These credits are subject to verification and correction.

EXPLANATION OF SYMBOLS

¶ before a cow's name indicates three-times-a-day milking.

before a cow's age indicates completed record when less than 305 or 365 days.

No symbol appears before the cow's name if milked twice daily.

OWNER AND RECORD	Age	Days	Mo.	Credit For Month Milk	Credit For Month Fat	Total Credit Milk	Total Credit Fat
BACHE, CARTER, MAYWOOD FARMS, STILLWATER, PA.							
Maywood Conqueror's Meg	5-9	305	Mar	389	25	8923	439
Maywood High Ball	2-7	163	May	1089	55	5876	285
Maywood Hi Phlox	2-2	125	May	1028	49	4516	207
s. McDonald Farms High Boy		d. Maywood R. Blossom					
Maywood Ideal Meg	2-8	150	May	1062	60	5471	286
s. Ideal's Claremont		d. Maywood Conqueror's Meg					
Maywood Penny	2-6	223	May	835	48	6417	362
Maywood R. Bonny Brae	2-6	139	May	832	41	4130	196
s. Riegeldale Maywood		d. Maywood Bonny Sylvia					
Maywood R. Galaxy	3-4	297	May	770	47	8871	449
Maywood R. Rosalee	4-10	124	May	1225	66	5795	298
s. Riegeldale Maywood		d. Gardenville King's Rosamond					
BEDFORD, F. T., NYALA FARM, GREENS FARMS, CONN. ARHT							
¶Flying Horse Actor's Betty	2-8	91	Mar	1336	64	4071	192
s. Flying Horse Actor		d. Flying Horse Master's Betty					
Highfield Watchful's Opal	3-11	72	Mar	1102	58	2805	144
s. Fairlawn King's Watchful		d. Highfield Financier's Cherry					
¶Nyala Anton's Betty	2-2	31	Mar	992	53		
s. Douglaston Challenger's Anton		d. Nyala Honor's Bess					
Nyala Anton's Joy	2-3	88	Mar	907	46	2656	131
s. Douglaston Challenger's Anton		d. Sterlingold Mirth					
¶Nyala Anton's Lily	2-4	31	Mar	1043	63		
s. Douglaston Challenger's Anton		d. Nyala Madonna's Buttercup					
Nyala Honor's Annette	2-3	189	Mar	906	51	6219	346
Nyala Honor's Bess	4-10	305	Feb	414	26	9979	547
Nyala Honor's Bluebell	4-5	365	Feb	351	18	17155	793
¶Nyala Honor's Daphne	2-8	365	Feb	993	54	14643	746
Nyala Honor's Goldfinch	2-5	305	Feb	129	6	8248	461
¶Nyala King's Jonquil	3-0	121	Mar	1329	57	5212	210
s. Fairlawn Ermine's King		d. Nyala Honor's Marigold					
¶Nyala King's Lassie	2-3	114	Mar	1015	51	3991	192
s. Fairlawn Ermine's King		d. Riegeldale King's Delphine					
¶Nyala King's Sparkler	2-3	290	Mar	996	58	11105	582
¶Nyala Prince's Fawn	5-10	183	Mar	1433	79	9535	488
¶Nyala Prince's Julianna	2-8	265	Mar	815	48	8130	427
¶Nyala Prince's Ladyship	2-3	113	Mar	942	51	3832	188
s. Nyala Peerless Prince		d. Nyala Supreme Beda					
Nyala Prince's Miss Liberty	6-5	91	Mar	1969	101	5852	289
s. Nyala Peerless Prince		d. Nyala Supreme Golden					
¶Nyala Prince's Pussy Willow	6-8	171	Mar	1035	66	7084	416
Nyala Supreme Beda	10-4	208	Mar	733	41	6981	383
¶Nyala Supreme Bettina	8-4	365	Mar	619	40	18626	1071
BELT, O. C., GRACELAND GUERNSEY FARMS, PICKERINGTON, OHIO.							
¶Graceland Concentrate's Gin	6-8	365	May	920	50	13736	749
¶Graceland Don's Ginger	3-4	365	Mar	103	5	13387	687
¶Graceland Heritor's B. Jean Ann	5-0	365	Apr	292	16	14718	784
¶Graceland Heritor's B. Lucy	5-8	183	May	1221	75	8348	455
s. Riegeldale Melba's Heritor		d. Graceland Bomber's Lucy					
¶Graceland Heritor's C. Jeannine	2-4	315	May	886	51	10482	571
¶Graceland Heritor's E. Pricil	2-2	210	May	1204	57	8776	424
¶Graceland Heritor's Nona	2-6	225	May	866	45	7152	375
¶Graceland Hoosier's E. B. Jean	2-2	91	May	1233	54	3667	170
s. McDonald Farms Hoosier		d. Graceland Eclipse's B. Jean					
¶Graceland Hoosier's S. Gloria	2-6	326	May	985	57	12589	666
¶Graceland S. Don's Gem	2-4	365	May	903	44	12473	583
¶Graceland S. J. B. Dell	2-9	211	May	1121	45	8491	359
¶Graceland S. J. Bomber E. Faith	2-9	126	May	1110	53	4720	216
s. Graceland S. J. Bomber		d. Graceland Liberal's E. Faithful					
¶Graceland S. J. Bomber Genta	2-6	160	May	1019	44	5990	261
s. Graceland S. J. Bomber		d. Graceland Hoosier C. Gentle					
¶Graceland S. J. Bomber H. Bonnie	2-2	339	May	800	39	12685	549
¶Graceland S. J. Bomber's Glenna	2-1	272	May	977	46	8852	413
¶Graceland S. J. Bomber's H. Flora	2-1	272	May	821	43	7359	393
¶Graceland S. J. Bomber's Jolly	2-5	213	Apr	876	40	7376	329
¶Graceland S. J. Bomber's Marlene	2-2	281	May	795	38	7523	355
¶Graceland S. J. Bomber's Rilla	2-9	209	May	888	50	6480	338
s. Graceland S. J. Bomber		d. Graceland Don's R. B. Priscilla					
¶Graceland S. Lyn	6-1	352	May	1257	82	16434	993
¶Graceland Steadfast B. Cora	2-5	195	May	1089	60	6989	359
s. Riegeldale Emory's Steadfast		d. Graceland Bomber's Cottie					
¶Graceland Steadfast B. Mab	2-10	114	May	1344	57	4775	201
s. Riegeldale Emory's Steadfast		d. Graceland Bomber's Mae					
¶Graceland Steadfast C. Conette	2-3	258	May	993	52	8280	450
¶Graceland Steadfast H. C. Gentle	2-5	365	Feb	261	17	11228	592
¶Graceland Steadfast Joyce	2-5	265	May	843	45	7711	413
¶Graceland Steadfast's B. Mae	4-0	113	May	1597	61	6165	243
s. Riegeldale Emory's Steadfast		d. Graceland Bomber's Mae					
¶Marilea Dottie's Klarissa	2-4	290	May	910	41	9099	435
s. Graceland Liberal's Cadet		d. Arbadella's Dottie					
¶Marilea Susan Stella	2-5	331	May	874	48	11363	625
¶Welcome In Favor Bella	4-5	317	May	979	54	11141	613
¶Welcome In Favor Fannie	4-4	115	May	1146	62	4561	233
s. Welcome In Favor		d. Welcome In King's Fannie					
BENEDICT, IRVIN P. & D. MARION, WAYNESBORO, PA. ARHT							
Belle's G. Bess	#2-4	208	Dec	753	43	6286	292
Bonnie's G. Beauty	#2-6	222	Dec	678	36	6271	278
Dairymaid's G. Darling	#2-2	340	Dec	506	36	9581	494
Huntress' Sunny Bonnie	5-4	305	Oct	182	9	7233	366
Jewel's G. Pearl	#2-4	304	Sep	555	26	9052	420
BOUTWELL MATHESON, INCORPORATED, JENWELL GUERNSEYS, STUART, FLA. ARHT							
Begeacres Bayonne	5-8	248	Mar	691	37	8086	392
Begeacres Theresa	5-11	269	Mar	400	19	6951	285
Brookberry Peer's Dorothy	3-3	305	Jan	85	5	9585	444
Brooke's Cross Sinda	4-7	258	Mar	425	20	6919	296
Fin's Feather C. Maid	5-4	305	Mar	96	5	8976	383
Glensmere's Romana	6-3	305	Mar	668	36	10521	479
Gunsight Jocelyn	7-10	290	Mar	469	20	8068	318
Jenwell Bea	5-6	305	Feb	487	22	10855	460
Jenwell Bunny	5-3	305	Feb	229	12	7547	337
Jenwell Cameo	5-4	305	Mar	252	13	6578	297

Sales Managers! Sales Committees!

NOW IS THE TIME to make arrangements for your late FALL and WINTER SALES CATALOGS.

Let the Club Prepare Your Catalogs!

THE CLUB'S CATALOGS ARE:

- **INEXPENSIVE . . .**
  As low as $6.50 per page in lots of 500.
- **ACCURATE . . .**
  The Club is positively the best source of data.
- **VARIED . . .**
  You have three sizes to choose from:
  - 5-½ x 8-½ (6-ancestors),
  - 7 x 9-½ (14-ancestors),
  - 8-½ x 11 (14-ancestors).

LATE FALL AND WINTER CATALOG SCHEDULES ARE NOW BEING PREPARED. MAKE SURE YOUR SALES ARE LISTED.

WRITE TODAY!

THE AMERICAN GUERNSEY CATTLE CLUB
PETERBOROUGH, NEW HAMPSHIRE

Jenwell Dreamy	3-9	275	Mar	437	18	6479	250
Jenwell G. Dorrit	3-9	266	Mar	488	26	6623	304
Jenwell King's Delta	3-7	280	Mar	331	18	5899	256
Jenwell King's Elect	3-2	305	Jan	196	14	7366	373
Jenwell King's Emblem	2-10	305	Feb	369	21	6197	281
Jenwell Lady Etna	2-5	305	Feb	130	6	8183	380
Jenwell Lady Florine	2-3	305	Feb	253	16	6996	372
Jenwell Lady Floss	2-3	256	Mar	486	31	5351	287
Jenwell Lady Freesia	2-3	305	Feb	453	29	6850	355
Jenwell M. Caroline	#4-7	256	Feb	153	8	6041	287
Jenwell M. Dairygirl	#4-5	250	Feb	119	7	5169	280
Jenwell M. Dixie	4-1	305	Jan	16		9792	479
Jenwell M. Dolly	4-5	279	Mar	324	17	5974	272
Jenwell M. Eleanor	2-3	365	Feb	70	3	8861	392
Jenwell M. Elta	3-1	270	Mar	463	28	7267	311
Jenwell M. Evon	2-4	365	Feb	103	6	8851	413
Jenwell M. Fatty	2-2	266	Mar	342	20	4901	223
Jenwell M. Folly	2-3	305	Mar	334	16	7265	312
Jenwell M. Foxglove	2-2	305	Feb	431	26	7475	378
Jenwell M. Frolic	2-4	293	Feb	577	28	7850	367
Jenwell O. Eloda	2-3	365	Feb	258	16	10890	490
Jenwell O. Eloise	2-7	269	Mar	554	29	6871	328
Jenwell O. Elsie	2-3	305	Feb	453	31	6704	319
Jenwell O. Ensebia	2-3	305	Feb	84	4	6628	280
Jenwell T. Ebba	2-4	305	Feb	416	26	7376	361
Jenwell T. Elberta	2-1	365	Feb	204	11	7820	362
Jenwell T. Flora	2-5	267	Mar	476	26	5234	276
Jenwell V. Cupid	4-4	305	Jan	62	3	9722	470
Jenwell V. Cynthia	4-8	305	Mar	327	18	9363	434
Jenwell V. Dawn	4-5	256	Mar	591	33	8426	383
Jenwell V. Ellalee	#2-5	292	Feb	284	14	8148	367
Jenwell V. Fiery	2-2	266	Mar	619	28	6774	268
Keene's Alicia Barrett Farms	7-4	365	Mar	198	11	13484	651
Keene's Gusta Barrett Farms	6-3	365	Mar	358	19	13932	647
Pennbrook Prince's Clara	#7-9	286	Feb	509	29	10808	464
Victor King's Delight	6-1	365	Jan	230	10	10216	425
Willow Brook Cynthia	2-7	272	Mar	641	37	6442	299

BRADLEY, HELEN SEARS & CAMERON, WOLFPEN FARM, SOUTHBORO, MASS. ARHT

Deerfoot Jocelyn	5-4	305	Jan	392	21	9572	437
Langwater Acme's Plentiful	2-3	148	Mar	844	46	4547	217
s. Langwater Acme		d. Langwater Plentiful					
Langwater Cretonne	5-10	160	Mar	636	35	4715	244
s. Langwater Milestone		d. Langwater Crest					
Wolfpen Alexandra	4-10	305	Jan	566	35	10409	550
Wolfpen Aline	6-5	268	Mar	599	27	7880	361
Wolfpen Alma	2-3	305	Mar	163	8	7638	380
Wolfpen Anna Lee	2-6	27	Jan	1092	49		
s. Wolfpen Prestige		d. Wolfpen Annabelle Lee					
Wolfpen Apple Blossom	5-3	122	Mar	1247	63	5839	271
s. Wolfpen Prestige		d. Wolfpen Autumn					
Wolfpen Aster	3-6	305	Jan	34	2	9050	495
Wolfpen Delicate	2-3	305	Jan	108	6	7980	400
Wolfpen Dodie	2-5	296	Mar	646	28	6731	288
Wolfpen Gem	4-10	235	May	1474	58	14228	569
s. Langwater Chorister		d. Wolfpen Treasure					
Wolfpen Gimmick	2-5	263	Mar	525	27	5784	272
Wolfpen Hyalite	2-5	148	Mar	1075	52	6024	266
s. Wolfpen Prestige		d. Wolfpen Hyacinth					
Wolfpen Jewel	2-4	210	Mar	920	42	7133	315
Wolfpen Nellie Bly	7-11	305	Nov	20		11731	582
Wolfpen Nifty	4-7	118	Mar	1250	61	5522	268
s. Wolfpen Prestige		d. Wolfpen Nellie Bly					
Wolfpen Novelle	2-6	159	Mar	870	38	5089	222
s. Langwater Lively Lad		d. Wolfpen Novelty					
Wolfpen Raggedy Ann	2-5	275	Mar	692	33	7330	344
Wolfpen Showgirl	2-4	132	Mar	888	41	4599	201
s. Wolfpen Prestige		d. Wolfpen Actress					
Wolfpen Snow Flake	2-7	305	Nov	268	13	7468	355
Wolfpen Turvy	6-7	203	Apr	1127	69	8909	507
s. Wolfpen Archer		d. Wolfpen Topsy					
Wolfpen Vinetta	2-4	123	Jan	1255	55	4934	209
s. Wolfpen Prestige		d. Eolia's Vinetta of Wolfpen					
Wolfpen Whimsy	5-1	296	Mar	589	32	8414	411

BRYAN, PAUL S. & SON, WHITEBRY FARM, PERKASIE, PA. ARHT

Whitebry Daffodil	3-4	230	Feb	726	36	7107	325
Whitebry Dawn	2-6	104	Feb	938	41	3430	162
s. Curtiss Candy Noble Curtiss		d. Hero's Peerless Dawn					
Whitebry Delecte	3-6	149	Feb	1023	45	5832	262
Whitebry Glamorous	5-8	241	Feb	659	33	8741	444
Whitebry Hollistar's Hope	7-7	305	Feb	8		8310	444
Whitebry Lona	2-5	365	Dec	25	1	8447	431
Whitebry Majorette	2-5	96	Feb	915	42	3026	122
s. Curtiss Candy Major Curtiss		d. Whitebry Nell					
Whitebry Melody	3-4	365	Feb	15		9662	436
Whitebry Nell	5-10	235	Feb	830	43	8209	381
Whitebry Noble Starlight	3-7	201	Feb	665	34	5894	282
Whitebry Rockette	4-10	154	Feb	943	49	5882	290
Whitebry Rockette 2d	2-7	83	Feb	1050	40	2964	114
s. Fairlawn Actor's Sargon		d. Whitebry Rockette					
Whitebry Romance	2-2	94	Feb	881	37	2940	120
s. Fairlawn Actor's Sargon		d. Whitebry Hollistar's Beauty					
Whitebry Rosa	2-3	54	Feb	654	35	1525	63
s. Curtiss Candy Marie's Curtiss		d. Mordele Farms Futhie					
Whitebry Roxie	2-3	205	Feb	663	32	5345	249

CARNAHAN, HAROLD & SON, SUNNYSAGE FARMS, RACINE, OHIO.

¶Welcome In Favor Mabel	4-10	86	May	1424	67	3557	180
s. Welcome In Favor		d. Welcome In McK. Mabel					

GAYNAR, P. A., GOSHEN, N. Y. ARHT

Hamptonburgh Provost Princess	#2-8	297	Mar	523	26	5759	263
Hamptonburgh Provost's Mira	#4-6	228	Mar	773	42	8030	418

GROTENHUIS, W. J., SUBURBAN DAIRY FARM, STANTON, IOWA. ARHT

Ellen's Rita of Nemaha	6-2	270	Apr	891	41	8691	419
s. Pleasant Ridge Ambassador		d. Eva's Ellen of Nemaha					
Suburban Levity Mabel	3-9	124	Apr	1383	49	5895	207
s. Suburban Levity Premier		d. Suburban Butterfat Mermaid					
Suburban Levity Myrna	4-5	276	Apr	509	21	6395	306
s. Pinehurst Levity Royal		d. Suburban Butterfat Mermaid					
Suburban Levity Rosemary	4-0	294	Apr	847	34	8888	387
s. Suburban Levity Premier		d. Ellen's Rita of Nemaha					

HOWLAND, WESTON, HOWLAND FARM, BRATTLEBORO, VT.

¶Hominy Hill Prince's Harp	4-9	305	Mar	640	47	15552	934
¶Howland Jerry's Darcy	2-2	231	May	1212	72	9897	549
¶Howland Jerry's Drusilla	2-3	210	May	1382	76	9751	520
¶Howland Master's Acacia	4-8	365	May	182	10	17727	975
¶Howland Master's Butternut	4-3	238	May	1107	71	9511	591
¶Howland Master's Castanette	3-2	294	May	1310	73	12546	699
¶Howland Master's Lute	4-10	365	Feb	804	59	17650	1025
¶Justaplain Rita	9-4	138	Apr	2051	93	10283	494
s. Whimsy Autumn's Acadian		d. Justaplain Priscilla					

JONES, WILLIAM L. & JOHN E., LLAN FAIR FARMS, PINE GROVE, PA. ARHT

Coldspring's B. V. Bunny	3-5	193	Mar	463	29	4410	257
Grand View B. Predictor Beauty	4-8	331	Mar	296	18	7107	357
Llan Fair Brilliant Judith	3-1	131	Mar	455	23	2124	98
s. Coldspring's Noble's Brilliant		d. Llan Fair Count's Julia					
Llan Fair Charm	3-4	73	Mar	1374	87	3104	182
s. Coldspring's Noble's Charmer		d. Coldspring's Noble's Vanity					
¶Llan Fair Charmer Cinda	3-5	365	Mar	10		9877	513
¶Llan Fair Charmer Loyal	2-5	365	Dec	7		5984	357
Llan Fair Charmer Venus	2-5	319	Mar	546	35	8014	433
Llan Fair Count's Esobae	4-6	190	Mar	725	37	5289	260
¶Llan Fair Count's Etna	3-11	365	Feb	343	17	11301	543
¶Llan Fair Count's Etta	2-8	365	Dec	245	13	8911	442
¶Llan Fair Count's Julia	5-1	365	Feb	301	19	9545	520
Llan Fair Count's Livette	3-11	183	Mar	435	28	4653	276
Llan Fair Count's Nila	4-1	305	Feb	19	1	8204	404
Llan Fair Count's Reba	7-9	133	Mar	1184	59	5867	306
s. Coldspring's Beauty's Count		d. Goodleigh Romulus Seba					
Llan Fair Count's Rosa	6-5	363	Mar	589	34	13856	685
Llan Fair Honor Gem	2-1	305	Mar	198	11	5169	304
Llan Fair Honor Rosann	2-4	78	Mar	1148	57	2869	140
s. Llan Fair Count's Honor		d. Llan Fair Count's Rosa					
Llan Fair Honor Sheba	3-5	80	Mar	1158	56	3173	151
s. Llan Fair Count's Honor		d. Goodleigh Romulus Seba					
Llan Fair Imp Desire	2-4	222	Mar	913	47	7181	334
¶Llan Fair Imp Lana	2-1	365	Dec	280	16	7793	394
¶Riegeldale Emory's Lucinda	9-11	365	Feb	378	25	13271	737
Wandamere Bond's Marybelle	3-4	65	Mar	1303	58	2839	130
s. Wandamere Anson's Bond		d. Wandamere Douglas' Maryann					

KEPPLE, GAROLD L., GER-GAR GUERNSEYS, TREMONT, ILL. ARHT

Ger Gar Chiefs Diamond	2-10	88	Feb	560	30	2094	112
s. Curtiss Candy Chief Justice		d. Hi-View Crystal					
Ger-Gar Chief's Sara	3-1	181	Mar	691	37	5074	260
s. Curtiss Candy Chief Justice		d. Ger Gar Magistrate's Shirley					
Ger-Gar Chiefs Trudy	2-2	266	Mar	555	32	5744	311
Ger-Gar High Beth	3-11	144	Mar	794	42	5207	264
s. McDonald Farms High Oberon		d. Ger-Gar Levity Buttercup					
Ger-Gar High Beverly	4-2	21	Mar	774	43		
s. McDonald Farms High Oberon		d. Rosymorn Hero's Bluebelle					
Ger-Gar High Helen	3-1	84	Mar	740	36	2383	116
s. McDonald Farms High Oberon		d. Ger-Gar Magistrate's Fanny					
Ger-Gar Levity Butterfly	6-0	74	Mar	1112	58	2795	148
s. Curtiss Candy Levity Paul		d. Rosymorn Hero's Bluebelle					
Ger-Gar Magistrate's Fanny	#4-3	304	Dec	211	14	8705	479
Ger Gar Magistrate's Graceful	5-5	80	Mar	1267	62	3542	173
s. Curtiss Candy Magistrate		d. Ger-Gar Glamour's Gladys					
Ger-Gar Magistrate's Lucille	5-3	160	Mar	815	42	5418	275
Ger-Gar Magistrate's Pride	5-1	210	Mar	508	27	5733	269
Ger-Gar Magistrate's Shirley	5-2	195	Mar	725	35	6093	304
Ger-Gar Rose Blossom	10-8	170	Nov	576	35	4571	238
s. Kenfleur's Rose King Ideal		d. Pleasant Lawn's Blossom					
Ger Gar T. C. Buttercup	2-0	128	Mar	545	27	2759	132
s. Curtiss Candy Tommy Curtiss		d. Ger-Gar Levity Butterfly					
Gloria of Orchard Glen	6-8	244	Mar	495	31	6891	389
s. Kenfleur's Sheron Reflector		d. Peresia of Orchard Glen					
Hi-View Betty Lue	5-3	306	Dec	194	11	9858	543
Hi-View Betty Lue	6-4	28	Mar	1180	56		
s. Rosymorn Beth's Glamour		d. Kepple Acres Sue					
Rosymorn Hero's Bluebelle	12-5	260	Mar	400	25	6996	361

KINGEN, DARIUS & SON, KINGENDALE GUERNSEY FARM, MUNCIE, IND. ARHT

Fairy V of Topview	2-7	185	Feb	418	26	3776	218
Honey's Heartease of Topview	#5-10	277	Dec	133	8	9127	485
Kingendale Champ's Lake	2-1	82	Feb	1263	69	3580	190
s. Kingendale Levity's Champ		d. Mallard Lake Violet					
Kingendale Champ's May	2-3	86	Feb	754	43	2260	133
s. Kingendale Levity's Champ		d. Lone Elm Florabelle					
Kingendale Champ's Song	2-4	135	Feb	835	40	4249	161
Kingendale Eastern's Lady	2-4	112	Feb	885	38	2916	149
s. Kingendale Levity's Eastern		d. Kingendale Levity's Babe					
Kingendale F. Lucy	3-0	65	Feb	995	46	2307	114
s. Lone Elm Federal		d. Kingendale Levity's Lew					
Kingendale F. Recollection	2-5	172	Feb	653	35	4886	246
Kingendale Leader's Flo	2-10	193	Feb	746	31	6235	242
Kingendale Levity's Alicia	2-2	83	Feb	1072	56	3243	172
s. Gayoso Levity Crown		d. Ver-Lo-Lew Mickey					
Kingendale Levity's Fanny	2-9	99	Feb	896	46	2969	155
s. Gayoso Levity Crown		d. Sunnydale Sevene					
Kingendale Levity's Gem	5-5	271	Feb	711	32	6249	374
Kingendale Levity's Grace	2-6	248	Feb	490	28	5920	299
Kingendale Levity's Lew	7-0	278	Jan	665	38	9831	537
Kingendale Levity's Meadow	2-3	160	Feb	519	31	3607	199

KLODE, EMIL R., ESTATE, KLODE FARMS, EAGLE, WIS. ARHT

¶Klode's American Beauty	#4-10	274	Jan	106	7	9823	454
¶Klode's Grandee Susan	3-5	85	Mar	1521	76	4304	186
s. Elmwood Farms Royal Master		d. Deer Creek's Sweeter					
¶Klode's Levity Becky	2-6	91	Mar	720	30	2288	95
s. R. Lane's Levity Liberator		d. Klode's Juanita June					
Klode's Levity Ella	2-3	129	Mar	572	29	2643	133
Klode's Levity Shirley	2-1	149	Mar	473	24	2749	127
¶Klode's Little Peg	2-4	152	Mar	775	35	4410	209
¶Klode's Lorraine	5-10	37	Mar	1629	79	1902	91
s. Glacial Meads Splendor Winner		d. Klode's Carey					
¶Klode's Queen Marie	6-11	91	Mar	1326	72	3948	218
s. R. Lane's Ringmaster		d. Klode's Queen of The Farm					

LEBEIS, WALTER A., TUCK-A-WAY FARM, CHIPPEWA FALLS, WIS. ARHT

Luzerin Matchless Fatima	5-1	96	Mar	1149	61	3979	207
s. Sterlingold Matchless		d. Luzerin Gay Rochelle					
Tuck-A-Way Darlene	2-3	74	Mar	873	46	2191	111
s. Tuck-A-Way King Matador		d. Tuck-A-Way Daisy					
Tuck-A-Way Delightful	2-5	282	Mar	704	40	8018	419
Tuck-A-Way Ella May	2-11	77	Mar	884	39	2268	102
s. Tuck-A-Way King Matador		d. Tuck-A-Way Ella					
Tuck-A-Way Estelle	2-2	172	Mar	640	36	3931	210
Tuck-A-Way Flirt	2-3	78	Mar	698	26	1539	63
s. Tuck-A-Way King Matador		d. Tuck-A-Way Romance					
Tuck-A-Way Freda	2-4	152	Mar	671	32	3776	174
s. Meadow Lodge General Squire		d. Tuck-A-Way Faith					
Tuck-A-Way Jolly	2-2	95	Mar	646	27	2186	92
s. Meadow Lodge General Squire		d. Tuck-A-Way Queen Deborah					
Tuck-A-Way Joy	2-3	90	Mar	674	31	1984	87
s. Meadow Lodge General Squire		d. Tuck-A-Way Queen Destiny					
Tuck-A-Way Pearl	2-4	144	Mar	583	39	3145	188
s. Tuck-A-Way King Matador		d. Tuck-A-Way Peggy					
Tuck-A-Way Princess	#2-11	302	Sep	326	17	7702	336
Tuck-A-Way Queen Della	#4-7	290	Oct	158	8	7926	441
Tuck-A-Way Susan	2-4	183	Mar	616	31	4246	208
Tuck-A-Way Valorie	2-3	40	Mar	764	31	967	40
s. Meadow Lodge General Squire		d. Tuck-A-Way Queen Verna					
Tuck-A-Way Vickie	2-5	305	Mar	483	33	5983	345
Tuck-A-Way Wanda	#2-2	214	Oct	469	25	4209	222

LIEBERS, HARRY D., ESTATE, "SKYLINE", LINCOLN, NEBR. ARHT

Skyline Distinctive's Lotus	2-7	365	Feb	477	27	8866	459
Skyline High Lyda	3-8	198	Mar	837	47	3167	160
s. McDonald Farms High Skyline		d. Skyline King's Loyal					

LIEBERS, O. H. & SON, "SKYLINE", LINCOLN, NEBR. ARHT

Skyline Beacon's Scarlet	2-4	238	Mar	534	29	5534	283
Skyline Dist. Doretta	4-9	185	Mar	737	42	5841	341
Skyline Dist. Gilda	#2-7	342	Mar	407	26	10048	544
Skyline Distinctives Arlene	3-4	284	Mar	780	51	9453	488
Skyline Distinctive's Babs	2-7	252	Mar	673	32	6395	303
Skyline Distinctive's Glamour	6-8	238	Mar	540	25	6682	316
Skyline Distinctive's Gleam	2-5	317	Mar	711	44	9378	539
Skyline Distinctive's Moonbeam	6-5	262	Mar	496	30	6134	329
Skyline Distinctive's Reva	3-8	46	Mar	1138	59	1687	80
s. McDonald Farms Distinctive		d. Skyline King's Ruth					
Skyline Distinctives Twinkle	3-9	228	Mar	773	37	7769	333
Skyline Distinctive's Valda	3-6	305	Nov	107	6	6876	382
Skyline Distinctive's Vanity	7-1	89	Mar	1247	55	3621	156
s. McDonald Farms Distinctive		d. Skyline Triumph's Valencia					
Skyline Distinctive's Violet	2-3	365	Oct	360	21	8606	484
Skyline Distinctive's Violet	3-5	95	Mar	1101	51	3520	163
s. McDonald Farms Distinctive		d. Pine Manor Majesty's Vision					
Skyline Dist. Rosetime	2-9	365	Mar	297	15	11029	527
Skyline Dist Roxie	2-10	226	Mar	734	41	6482	330
Skyline Gracelee	2-4	36	Mar	1258	67	1428	76
s. McDonald Farms Le Skyline		d. Skyline King's Grace					
Skyline High Anita	2-2	316	Mar	544	30	7902	372
Skyline High Audrey	3-7	140	Mar	1068	48	5651	265
s. McDonald Farms High Skyline		d. Skyline Just Adaline					
Skyline High Damsel	4-10	244	Mar	513	35	5655	336
Skyline High Favor	4-10	231	Mar	970	48	8340	417
Skyline High Gaiety	4-5	152	Mar	979	52	5636	276
s. McDonald Farms High Skyline		d. Skyline King's Gratitude					
Skyline High Gilda	2-8	365	Feb	450	29	9635	528
Skyline High Gingle	2-7	163	Mar	861	40	4680	228
Skyline High Noonlight	2-5	325	Mar	589	34	8841	426
Skyline High Princess	4-10	228	Mar	611	37	5255	294
Skyline High Rapture	2-7	285	Feb	525	29	6812	351
Skyline High Talent	3-6	48	Mar	980	51	1489	73
s. McDonald Farms High Skyline		d. Skyline King's Thelma					
Skyline High Theda	5-5	228	Mar	728	39	6707	349
Skyline Kadi Fortune	3-11	91	Mar	1061	50	3698	171
s. McDonald farms Ideal Kadi		d. Skyline Challenger's Favorite					
Skyline King's Barbee	7-5	359	Mar	731	36	12119	604
Skyline King's Gift	2-6	272	Mar	594	30	6541	308
Skyline King's Glory	6-1	265	Mar	651	43	7642	426
Skyline King's Grace	7-10	132	Mar	1112	52	5099	243
s. McDonald Farms Skyline King		d. Triumph Generous Gretta					
Skyline King's Gratitude	7-4	83	Mar	1431	68	3906	207
s. McDonald Farms Skyline King		d. Duke's Generous					
Skyline Kings Lucy	#2-3	293	Sep	607	37	7883	409
Skyline King's Rosebud	5-3	201	Mar	674	36	5344	293
Skyline King's Thelma	7-10	99	Mar	871	49	3096	154
s. McDonald Farms Skyline King		d. Skyline Challenger's Favorite					
Skyline King's Visual	5-3	291	Mar	739	43	9205	477
Skyline Le Margo	2-5	232	Mar	586	34	5668	291
Skyline Le Rosana	2-4	365	Mar	93	6	9142	508
Skyline Le's Alene	2-3	260	Mar	619	36	5534	326
Skyline Le's Flute	2-0	255	Mar	631	34	6342	314
Skyline Le Sherry	2-5	325	Mar	698	39	8620	464
Skyline Le's Velma	2-1	313	Mar	331	19	6526	333
Skyline Le's Venus	2-4	144	Mar	933	42	4521	205
s. McDonald Farms Le Skyline		d. Pine Manor Majesty's Vision					
Skyline Pre Fashion	2-1	270	Mar	618	36	6616	353
Skyline Triumph's Honoria	6-11	46	Mar	1674	92	2409	130
s. Pine Manor Triumph		d. Skyline Honesty					

LISETER FARM, NEWTOWN SQUARE, PA ARHT

¶Hominy Hill Edna	5-7	212	Mar	962	50	8069	375
¶Lister Flame's Jane	7-7	365	Feb	104	5	17074	763
¶Lister Flame's Larkspur	6-2	365	Oct	83	4	14647	686
¶Lister Golden Sylvia	2-2	93	Mar	1188	54	3665	157
s. Lister Royal Ultra Gold		d. Lister Honorable Sylvia					
¶Lister Lady Diana	2-3	76	Mar	1420	62	3171	147
s. McDonald Farms Fore Royal Lad		d. Lister Flame's Donita					
¶Lister Lady Susan	2-3	79	Mar	1304	60	3359	157
s. McDonald Farms Fore Royal Lad		d. Lister Royal Sylvia					
¶Lister Leading Belladora	2-2	125	Mar	759	42	3322	175
¶Lister Leading Donna	2-3	213	Mar	915	42	6676	303
¶Lister Mistress Belle	2-3	305	Jan	204	13	8729	413
¶Lister Mistress Buttercup	2-4	305	Dec	41	2	7993	412
¶Lister Mistress Cream	3-4	38	Mar	1558	77	1864	92
s. McDonald Farms Fore Master		d. Lister Noble Cream					
¶Lister Mistress Cream Girl	3-5	156	Mar	835	39	5952	275
¶Lister Mistress Dahlia	3-6	142	Mar	947	49	5534	259
¶Lister Mistress Dolores	2-11	143	Mar	979	53	5528	270
¶Lister Mistress Echo	3-4	80	Mar	1172	56	3269	149
s. McDonald Farms Fore Master		d. Lister Royal Echo					
Lister Mistress Esperance	3-2	295	Mar	433	26	5982	307
¶Lister Mistress Joan	3-5	144	Mar	1046	58	5736	293
¶Lister Mistress Secret	3-3	62	Feb	1298	55	2854	115
s. McDonald Farms Fore Master		d. Lister Royal Secret					
¶Lister Noble Belladora	4-5	169	Mar	1059	53	6792	341
¶Lister Noble Creamcup	3-10	305	Jan	153	8	9293	466
¶Lister Noble Dora	#4-2	283	Dec	157	10	6446	326
¶Lister Noble Mayette	4-9	113	Mar	1462	65	5962	257
s. Coldspring's Noble's Valor		d. Lister Hardwick's May					
¶Lister Romulus Joyce	5-1	305	Dec	362	19	11133	471
¶Lister Royal Corona	2-5	156	Mar	833	40	5142	247
¶Lister Royal Sunbeam	2-2	183	Mar	890	40	6012	259
Lister Royal Sylph	3-7	305	Feb	396	27	8361	438
¶Woodacres Honor Lydia	4-10	221	Mar	907	45	8077	399

MANERS, MARY, YORK, S. C. ARHT

Northern F Rhoda	4-9	305	Aug	46	2	7241	361

MARSH, WILLIAM E., MARSH HOMESTEAD FARMS, CORNELIUS, OREGON. ARHT

Homestead Noble Lucy	2-2	305	Feb	322	20	7145	395
Homestead's Gardenville Dream	#2-1	272	Feb	618	34	6902	363
Homesteads Gardenville Lily	#1-11	217	Feb	594	33	5083	291
Homestead's Noble Lucille	#2-1	254	Feb	464	28	5660	325
Homestead's Valor's Irene	#3-4	270	Feb	424	28	7036	428
Homesteads V.C. Buttercup	2-2	305	Feb	71	4	7069	383
Homestead Valor's Beauty	5-5	305	Mar	123	7	9203	573

McAFEE, WARREN B., HILLCREST FARM DAIRY, HOBART, IND. ARHT

Califia King's Dora	2-3	159	Feb	591	32	3197	166
s. Golden Grange Meadow King		d. Melody Acres Bill's Dareene					
McAfee's Pre Janice	2-5	152	Feb	792	41	4645	218
s. McDonald Farms Pre Dean		d. McAfee's Janice					
McAfee's Pre Loretta	2-2	29	Feb	1079	51		
s. McDonald Farms Pre Dean		d. Rolling Acres Lora					
McAfee's Pre Rosalee	2-8	98	Feb	821	41	2776	132
s. McDonald Farms Pre Dean		d. Rolling Acres Rosalee Lady					
McAfees Sir Lady	2-7	152	Feb	645	35	3773	185
s. McAfee's Sir Raleigh		d. McAfee Counts Linda					
Virmar's R. Minnie	3-8	134	Feb	978	51	5051	242
s. Hominy Hill Roamer		d. Virmar's Lady Miriam					

McCLELLAND, W. T. & SON, SHAMROCK GUERNSEY FARM, TUCSON, ARIZ. ARHT

¶Chadwick Farm Star Judy	2-11	200	Mar	1049	56	7759	384
¶Goose Valley Lois	7-3	274	Mar	1365	62	14982	639
¶Ideal's Ranchero' Superb	3-7	133	Mar	1331	69	7018	335
¶Maria of Sun Shine Valley	8-8	54	Mar	2173	90	3637	163
s. Wandamere Arbitrator		d. Grey Cliff Marie					
¶Mira Loma Farm Eloise	8-0	119	Mar	1568	68	6946	303
¶Ranchito Thelma	7-6	365	Mar	898	49	14696	733
¶Riverview's Princess Fashion	11-2	305	Mar	1175	61	15298	670
St. Albans Actor's V. Octo	11-8	60	Mar	1072	56	2208	113
s. Wildwood Actor's August		d. St. Albans Valor's Octo					
¶St. Albans A V Boy's Jigger	9-3	115	Mar	1296	73	5792	313
¶St. Albans A V Boy's Maze	8-3	271	Mar	1273	72	13692	690
¶Shamrock Farms General's Susan	3-7	228	Mar	958	58	8733	464
¶Shamrock Farms Levity Lustre	2-4	347	Mar	864	45	13348	606
¶Shamrock Farms Warrior's Lill	4-0	46	Mar	1608	66	2423	100
s. Welcome-In Warrior		d. Dorville Sentry's Lillian					
¶Valley Pride's Susan	7-4	272	Mar	1204	65	13907	695
¶Wey Acres Levity Lustre	7-9	305	Jan	576	32	14302	652

NORTH FARM, BRISTOL, R. I. ARHT

Byers' King's Celeste	4-4	365	Jan	783	57	13433	799
Byers' King's Celeste	5-6	73	May	1953	110	4279	246
s. Sterlingold Courteous King		d. Edinham K. Celia					
Dinsmore Mayroyal Pina	6-4	34	May	1829	71	1979	77
s. Foremost May Royalty		d. Dinsmore Garfield Pride					
Franchester Handy Lilly	7-4	206	May	1240	60	9717	446
Franchester Mystic Melody	9-0	33	Apr	1770	87	1906	94
s. Franchester Free Majesty		d. Riegeldale Emory's Itchen					
Hill Girt Emory's Lela	5-0	17	May	934	43		
s. Riegeldale Melba's Emory		d. Hill Girt Chevalier Lassie					
Ideal's Admiral's Goldie	3-7	365	Apr	516	30	16692	882
Ideal's Admiral's Honey	2-4	238	May	1149	61	9084	467
Ideal's Admiral's Lady Kent	4-4	196	May	1177	58	8651	434
Ideal's Beacon's S. Sue	3-8	174	May	1205	65	7518	401
Ideal's G. S.' Connie	4-1	72	May	1638	77	3761	176
s. Gardenville Supreme		d. Ideal's Connie Norwood					
Ideal's G. S.' Susie	5-11	249	May	1489	88	13529	786
Ideal's L. D.'s Nola	3-8	330	May	1195	73	14547	812
Ideal's L. D.'s Petunia	2-4	117	May	1157	72	4401	234
s. Ideal's Lettie's Duke		d. Ideal's May Royal's Petunia					
Ideal's Marmion's Netoria	3-3	294	May	806	47	9239	481
Ideal's May Royal's Alice	5-5	113	May	1688	76	5888	250
s. Langwater May Royal		d. Ideal's Alice Maud					
Ideal's May Royal's Girlie	6-9	213	May	1414	68	10148	441
Ideal's Pretores' G. Hattie	4-5	166	May	1562	85	9137	468
Ideal's Superior's Cordelia	4-11	240	May	1481	88	12616	690
Ideal's Superior's F. Maiden	3-10	13	May	680	36		
s. Ideal's Superior		d. Ideal's Senator's Fair Maiden					
Ideal's Superior's Odetta	4-7	365	Jun	398	21	19321	1025
Langwater Best Girl	4-9	52	May	1637	81	2686	136
s. Langwater Onward		d. Langwater Sweet One					
Northern Clover Leaf	3-4	82	May	1376	73	3771	205
s. Sterlingold Courteous King		d. Horse Shoe Conrad's Sweetfern					
Northern Conrad's Anna	4-10	21	May	1325	60		
s. Riegeldale Emory's Conrad		d. Horse Shoe F Annabelle					
Northern Conrad's Candy	9-3	121	May	1866	82	7260	327
Northern Conrad's Dimple	3-9	58	May	1499	78	2806	134
s. Riegeldale Emory's Conrad		d. Horse Shoe Bailiff's Dimple					
Northern Conrad's Drusilla	6-0	58	May	1721	73	3272	150
s. Riegeldale Emory's Conrad		d. Horse Shoe F Danice					
Northern Conrad's Lily	6-1	305	Mar	1185	64	14522	732

Northern Conrad's Lucky	4-11	66	May	1866	82	3974	195	
s. Riegeldale Emory's Conrad		d. Horse Shoe F. Leila						
Northern Conrad's Myrtle	6-2	365	Apr	205	12	14336	750	
Northern Conrad's Vera	9-2	52	May	1541	75	2481	120	
s. Riegeldale Emory's Conrad		d. Horse Shoe F. Leila						
Northern Cura	3-8	49	May	1520	67	2401	107	
s. Sterlingold Courteous King		d. Northern Conrad's Shirley						
Northern Country Belle	2-7	365	Mar	323	21	11921	685	
Northern Karen	6-3	72	May	2086	101	4672	219	
s. Northern F Hermes		d. Northern Conrad's Shirley						
Northern Marcella	2-5	55	May	1153	49	1850	80	
s. Northern Conrad's Majesty		d. Northern Conrad's Drusilla						
Northern Memento	3-8	188	May	1509	81	9620	490	
Northern Secret's Astor	5-7	159	May	1607	88	8882	460	
Northern Secret's Dulcie	4-11	365	May	465	32	13194	875	
Northern Secret's Flower	5-5	365	Apr	862	51	18014	937	
Northern Secret's Melissa	5-10	121	May	1768	87	7266	366	
Northern Secret's Sybil	5-0	365	May	311	18	17210	883	
ODLUM, W. H., ROSEWOOD FARMS, ROSELLE, ILL.								
¶Burton Lane Romulus Royal Fay	2-6	305	Mar	689	34	10328	464	
¶Burton Lane's Supreme Teressa	2-11	305	Dec	677	38	10600	533	
Rosewood C. Lass	2-9	305	Jan	513	25	9261	423	
Rosewood Lady Grace	2-8	305	Jan	124	7	8380	405	
Rosewood Royal Queen	2-4	305	Jan	594	29	7870	367	
Rosewood V. Fairlawn	3-4	305	Mar	612	41	10460	497	
OWEN, H. S., BIRCHTREE FARM, FRAMINGHAM, MASS. ARHT								
Birchtree Creda	3-6	305	May	379	18	9764	463	
Birchtree Cupid	3-9	305	Apr	378	23	9761	501	
Birchtree I Aloma	2-7	305	Mar	664	38	9439	469	
Birchtree I Anita	2-8	305	Apr	67	3	7901	390	
Birchtree I Carrie	3-0	106	May	1434	59	4968	206	
s. Green Meads Invincible		d. Birchtree Cathette						
Birchtree I Catherine	2-11	228	May	1122	49	8199	370	
Birchtree I Charlette	2-8	305	May	119	6	9830	450	
Birchtree I Gloria	2-10	272	May	888	43	8238	391	
Birchtree I Hilarious	2-9	125	May	1145	50	4785	225	
s. Green Meads Invincible		d. Birchtree Hilarette						
Birchtree I Katinka	2-8	305	Feb	447	21	11412	511	
Birchtree I Myrtle	2-8	305	Mar	547	32	9493	503	
Birchtree I Snowdrop	2-6	36	May	1154	46	1303	52	
s. Green Meads Invincible		d. Birchtree Kate						
Frogbrook Iris	3-0	165	May	1021	59	6672	350	
PHILBIN, PHILIP J., PHILCREST FARM, BOLTON, MASS. ARHT								
Philcrest Andrea	3-1	177	Mar	418	24	2966	166	
Philcrest Corinth	3-5	269	Mar	791	33	7582	316	
Philcrest Elsie	3-8	180	Mar	636	36	4103	219	
Philcrest Evaline	3-7	180	Mar	637	39	5277	251	
Philcrest Holly	2-11	228	Mar	609	32	5034	243	
PRITZL, CHARLES J., PRESTDALE FARM, NEW PLYMOUTH, IDAHO. ARHT								
Prestdale N. Charee	3-0	64	Feb	1094	45	2307	101	
s. Westlynn Norlad		d. Prestdale Phyl's Charlotte						
Prestdale Phyl's Anita	5-6	212	Feb	451	23	5780	277	
Prestdale Royal R. Belveda	2-2	125	Feb	946	45	4239	205	
Prestdale Royal R. Belvida	2-2	112	Feb	986	46	3751	171	
s. Fircrest Royal Romulus		d. Prestdale Lad's Belinda						
Prestdale Royal R. Rilma	2-0	127	Feb	799	42	3688	181	
Prestdale Royal R. Veronica	2-2	255	Jan	813	41	7411	351	
Prestdale Royal R. Viona	2-0	305	Jan	792	43	9468	442	
Prestdale Royal's Viola	7-10	66	Feb	1073	53	2514	126	
s. Goldendale Royal		d. Lad's Violet of Prestdale						
Prestdale T. Arlene	2-0	70	Feb	1061	45	2452	110	
s. Prestdale Phyl's Troubadour		d. Artiss E. of Prestdale						
Prestdale T. Loretta	3-7	305	Dec	54	3	6866	374	
Prestdale T. Rosanna	2-1	72	Feb	717	32	2105	102	
s. Prestdale Phyl's Troubadour		d. Prestdale Monarch's Rosalia						
Prestdale V. Charming	3-4	342	Feb	622	32	13120	619	
Prestdale V. Winona	4-3	16	Feb	642	36			
s. Prestdale Monarch's Veteran		d. Wandamere Anson's Wanda						
RAWLS, J. C., SOUTHAMPTON GUERNSEY FARM, FRANKLIN, VA. ARHT								
Southampton K. Goldie	2-3	159	May	710	28	4128	172	
s. Southampton Knight		d. Southampton M. Flirt						
Southampton K. Lady	2-6	96	Mar	755	34	2321	98	
s. Southampton Knight		d. Southampton Sequel						
Southampton K. Molly	2-4	165	May	689	27	4258	194	
s. Southampton Knight		d. Maxim Mollie Marie						
Southampton K. Violet	2-3	160	May	799	30	4342	169	
s. Southampton Knight		d. Southampton M. Viola						
Southampton M. Annette	2-9	305	Dec	98	5	6341	290	
Southampton M. Annette	3-11	40	May	1258	43	1608	55	
s. Southampton Maxim		d. Viscount's Conquest Pride						
Southampton Max Choice	2-7	127	May	870	45	3656	174	
s. Bayville Maxmost		d. Southampton Maxim's Lillian						
Southampton Maxim Daisy	5-0	229	May	770	33	7530	321	
s. Southampton Maxim		d. Southampton Conquest's Daisy						
Southampton Maxim Ruth	3-5	246	May	777	44	7329	391	
Southampton Maxim's Peg	5-7	213	May	976	45	8299	394	
s. Southampton Maxim		d. Southampton K. Peggie						
Southampton Max Mary	2-2	149	May	814	43	4254	215	
s. Bayville Maxmost		d. Southampton Conquest's Martha						
Southampton M. Dazzle	2-0	250	May	588	32	6113	295	
Southampton M. Dina	2-5	105	May	1291	47	3848	141	
s. Southampton Maxim		d. Southampton R. M. Scarlet						
Southampton M. Duchess	2-6	305	May	386	20	8648	410	
Southampton Miranda	5-8	305	Mar	278	13	10249	452	
Southampton M. Judy	2-5	132	May	776	35	3524	148	
s. Southampton Maxim		d. Southampton K. Peggie						
Southampton M. Pearl	3-6	223	May	544	26	5433	262	
s. Southampton Maxim		d. Southampton R. M. Daisy						
Southampton M. Sparkle	2-6	305	May	151	8	7203	365	
Southampton M. Vanity	3-3	174	May	905	42	6294	290	
s. Southampton Maxim		d. Southampton R. M. Scarlet						
Southampton N. Bettie	2-3	155	May	880	37	4845	252	
s. Southampton Noble		d. Belnemus Design's Betsy						
Southampton N. Blossom	2-4	305	May	366	20	7389	382	
Southampton N. Dassel	2-4	305	Feb	588	32	10036	486	
Southampton N. Della	2-4	305	Feb	422	23	7654	373	
Southampton N. Della	3-4	33	May	1285	55	1361	58	
s. Southampton Noble		d. Southampton M. Dimple						
Southampton N. Glory	2-6	152	May	860	33	4405	182	
s. Southampton Noble		d. Southampton Maxim Jane						
Southampton Noble Buttercup	2-3	272	May	793	36	7374	347	
Southampton Noble Rose	2-6	160	May	829	36	4790	210	
s. Southampton Noble		d. Southampton Julia						
Southampton N. Pat	2-2	255	May	616	29	6237	309	
REID, J. B., BAIN RIDGE FARM, FRANCESTOWN, N. H.								
¶Bain Ridge Bittersweet	2-6	305	Dec	515	28	9481	451	
¶Bain Ridge Joan	2-3	208	Apr	891	40	6699	276	
¶Bain Ridge Laurel	4-2	301	May	667	40	9095	471	
¶Bain Ridge Lise	2-1	295	May	821	43	8800	420	
¶Bain Ridge Lois	3-8	245	May	801	50	7700	409	
Bain Ridge P. Bernice	2-4	81	May	939	49	2587	124	
s. McDonald Farms Le Katie Prince		d. Biscoe Bessie Lenfestey						
¶Bain Ridge Philamena	4-5	246	May	885	49	8415	431	
¶Bain Ridge P. Leita	2-3	192	May	827	44	5814	287	
Bain Ridge P. Marilyn	2-3	71	May	1312	62	3151	151	
s. McDonald Farms Le Katie Prince		d. Bain Ridge Queen Martha						
Bain Ridge P. Reba	2-6	86	May	1429	64	3772	164	
s. McDonald Farms Le Katie Prince		d. Bain Ridge Queen Blue Bell						
Bain Ridge Pre Daphne	4-4	141	May	991	47	6359	310	
s. McDonald Farms Pre Odessa		d. Bain Ridge Primrose						
Bain Ridge Pre Lady Mary	4-4	83	May	1500	77	4353	208	
s. McDonald Farms Pre Odessa		d. Bain Ridge Queen Evelyn						
Bain Ridge Pre Pamella	4-7	52	May	1555	77	2611	117	
s. McDonald Farms Pre Odessa		d. Bain Ridge Priscilla						
¶Bain Ridge Priscilla	6-7	173	May	1247	58	8589	365	
s. McDonald Farms Jubilant		d. Flying Horse Pat's Phyllis						
Bain Ridge Promise	3-10	87	May	1160	61	3787	187	
s. McDonald Farms Jubilant		d. Flying Horse Pat's Phyllis						
Bain Ridge P. Shirlee	2-3	66	May	1263	51	2745	107	
s. McDonald Farms Le Katie Prince		d. Bain Ridge Pre Lady Mary						
Bain Ridge P. Starlite	2-4	61	May	1225	60	2431	111	
s. McDonald Farms Le Katie Prince		d. Bain Ridge Star						
Bain Ridge P. Sunshine	2-4	69	May	1498	74	3330	157	
s. McDonald Farms Le Katie Prince		d. Bain Ridge Sandra						
¶Bain Ridge P. Sylvia	3-5	162	May	1153	65	6588	344	
s. McDonald Farms Le Katie Prince		d. Laugmore Prem Laila						
Bain Ridge P. Venus	3-5	85	May	1555	66	4202	183	
s. McDonald Farms Le Katie Prince		d. Bain Ridge Priscilla						
Bain Ridge Sally	7-2	98	May	1718	83	5687	289	
s. McDonald Farms Jubilant		d. Rockingham Ultralike						
¶Bain Ridge Suzanna	2-3	276	May	636	43	8673	405	
Bain Ridge Sweetheart	3-9	141	May	888	37	5667	233	
s. McDonald Farms Jubilant		d. Willy-O-Lou's Cap-Sal						
ROCKINGHAM FARM, WAPPINGERS FALLS, N. Y. ARHT								
¶Rockingham Gay Charm	2-6	305	Feb	101	6	7765	389	
¶Rockingham Gay Lisa	2-7	365	Feb	448	25	9088	477	
Rockingham Lady Althea	2-7	81	Mar	1191	55	3181	150	
s. Rockingham Foremost		d. Elmhaven Starboy's Araminta						
¶Rockingham Lady Emory	2-5	354	Mar	602	34	7730	403	
Rockingham Lady Frances	2-4	285	Feb	618	38	7242	384	
Rockingham Lady Glenna	2-4	180	Mar	763	43	4608	234	
Rockingham Lady May Della	2-7	168	Mar	732	45	4195	229	
Rockingham Noble Joan	2-8	126	Mar	1125	56	4940	232	
s. Brookberry Patrician		d. Klondike Predictmost Clara						
Rockingham Noble Lisa	2-2	178	Mar	733	42	4623	231	
Rockingham Noble Pamela	1-11	28	Mar	984	40			
s. Brookberry Patrician		d. Rockingham Pollyanna						
SANITARY FARM DAIRIES, INCORPORATED, SANFADAIR FARM, WHITE BEAR LAKE, MINN. ARHT								
Quality Park Farm's Caroline	3-8	305	May	133	7	6934	360	
Sanfadair Phil Claire	2-2	305	May	150	8	5631	284	
Sanfadair Prince Flora	2-2	305	May	119	6	5850	277	
SIESS, FRED & ARTMAN, ALTA, BIG SPRINGS FARM, LEBANON, IND. ARHT								
Big Springs B. Carnation Pet	3-5	177	Mar	813	36	5544	246	
Big Springs B. Classic Ruby	2-5	109	Mar	885	35	3335	135	
s. Northern Conrad's Basil		d. Big Springs King's Ruby						
Big Springs B. Ina	4-5	305	Mar	233	14	10966	529	
Big Springs B. Inez	4-7	176	Mar	945	44	6711	323	
Big Springs B. Valentine	#4-5	214	Mar	184	8	5544	223	
Big Springs Esther	3-5	217	Mar	583	33	5200	293	
Big Springs M. Coralette	3-0	220	Mar	619	34	5855	314	
Big Springs M. Coronet	3-9	305	Mar	276	16	8475	391	
Big Springs M. Fancy	3-2	215	Mar	621	32	5364	273	
Big Springs M. Julia	4-0	305	Feb	257	14	8649	443	
Big Springs M. Lucky Ruthie	3-4	305	Jan	237	15	9482	471	
Big Springs M. Rhoda	4-8	299	Mar	609	31	9170	414	
Big Springs M. Royal Ruby	3-0	224	Mar	717	34	6592	280	
Big Springs M. Ruby Bell	2-3	305	Dec	305	19	7058	354	
Big Springs Nadine	5-9	305	Mar	187	14	7952	447	
Big Springs Snowflower	3-7	158	Mar	900	38	5282	212	
SNOW, HERBERT A., SNOW SUMMIT RANCH, PARK CITY, UTAH. ARHT								
¶Adohr King's Paradise	4-10	365	Feb	34	2	14129	739	
Burton Lane's Supreme Lassie	9-5	365	Feb	128	7	9253	441	
Cedarcroft Regal's Beauty	4-5	55	Feb	1126	58	2144	107	
s. Quail Roost NoMax Regal		d. Cedarcroft Master's Blossom						
Claudesta Crystal	4-2	305	Nov	216	11	9709	471	
Cooper's I. Faith	5-1	343	Feb	404	25	9589	516	
Delphi Dell Sweet May	6-11	321	Feb	461	27	8499	443	
Goose Valley Margery	6-11	43	Feb	1162	60	1647	85	
s. Nyala Peerless		d. Goose Valley Marge						
Land o'Dreams King's Hope	6-11	365	Feb	172	8	9810	411	
Lyndale Farms Maida	4-7	62	Feb	979	41	2209	97	
s. Goose Valley King's Lad		d. Goose Valley Marie						
Lyndale Farms M. Cinderella	3-0	122	Jan	874	59	4159	237	
s. McDonald Farms S. Meldon		d. Goose Valley Marie						
Lyndale Farms M. Mariella	1-8	278	Feb	430	26	5812	309	
Lyndale Farms M. Muffin	2-0	365	Dec	215	14	9700	509	
Lyndale Farms M. Puffin	5-11	365	Jan	186	10	13321	633	
McDonald Farms Pre Polly	5-10	97	Feb	1035	56	3935	235	
s. McDonald Farms Prediction		d. McDonald Farms S. Kathleen						
Snow Summit Della	2-2	365	Feb	107	6	6896	340	
Snow Summit Delia	5-4	365	Jan	312	16	12394	544	
Snow Summit Glamor	3-7	265	Feb	686	30	8425	349	

Snow Summit June	2-9	151	Feb	595	30	3457	155	
s. Bonnibell Dinoble		d. Goldendale Monarch's Joy						
Snow Summit Kelo	6-2	105	Feb	989	41	4133	176	
s. Snow Summit Ivan		d. Kattie of Benbrook						
Snow Summit Kitty	8-3	56	Feb	1280	64	2449	128	
s. Snow Summit Ivan		d. Kattie of Benbrook						
Snow Summit Minnie	2-2	305	Dec	581	31	9020	428	
Snow Summit Novelda	7-8	204	Dec	515	22	6571	281	
Snow Summit Patricia	2-4	154	Feb	607	30	3546	168	
s. Bonnibell Dinoble		d. Cloverlawn's Playfull						
Snow Summit Renisen	2-2	316	Feb	593	27	8267	357	
Valley Pride's Greta	4-7	98	Feb	1125	49	4019	175	
s. Wandamere Maryann's Magic		d. Valley Pride's Phyl G						
Valley Pride's Gwenna	7-11	260	Feb	689	38	8342	417	

STALLER, ROBERT S., LIBERTY BELL FARM, LIBERTYVILLE, ILL.

Imp. Bessie of Fauxquets de Haut	4-8	305	Nov	16		12824	617	
Imp. Bessie of Fauxquets de Haut	5-9	25	Feb	897	42			
s. Trojan VI. of Myrtle Place R. G. A. S.		d. Joyce of the Valinguet R. G. A. S.						
Finchley Manor Denissa	5-8	305	Jan	26	1	12164	601	
Finchley Manor Katreese	4-4	305	Nov	41	2	10631	437	
Finshley Manor Symbol	3-10	305	Feb	100	5	12755	632	
Grandvu Royal Dee	8-5	47	Feb	1658	73	2670	118	
s. Flying Horse Master's Royal		d. Grandvu Deanna						
Lancresse Minnie	7-8	217	Feb	909	49	7994	392	
Liberty Bell J. Nelda	2-4	182	Feb	689	37	5090	245	
Liberty Bell Renown Carmen	1-10	213	Feb	571	32	6002	255	
Liberty Bell Royal Gay	2-4	138	Feb	849	38	4336	178	
s. Langwater Royalton		d. Finchley Manor Gaiety						
Shawnee Springs Misty	3-10	108	Feb	1093	53	5199	248	
s. Langwater Royalton		d. Shawnee Springs Mistress						
Shawnee Springs Vanette	2-7	305	Sep	230	12	6986	321	
Shawnee Springs Vanette	3-8	91	Feb	1106	48	3853	159	
s. Langwater Royalton		d. Shawnee Springs Vanity						
Imp. Zena of Fauxquets de Haut	#5-10	220	Oct	733	38	7466	366	

VAUGHAN, C. C., 3rd, DEERPATH FARMS, FRANKLIN, VA. ARHT

Bayville Royal Lassette	2-4	268	Mar	704	38	6464	329	
Brandon Maxim Vanity	2-10	222	Mar	664	37	5448	284	
Burkeville Emory's Stardust	3-4	365	Dec	68	4	8915	477	
Deerpath Blue Beatrice	2-6	20	Mar	616	29			
s. Deerpath Blueboy		d. Deerpath Virginia Bell						
Deerpath Blue Charmer	2-11	81	Feb	948	46	2703	140	
s. Deerpath Blueboy		d. Deerpath Charity						
Deerpath Blue Dolly	2-2	60	Mar	933	43	1721	72	
s. Deerpath Blueboy		d. Dimple of Elmwood						
Deerpath Blue Matilda	2-5	365	Dec	663	37	9399	463	
Deerpath Blue Nora	3-2	74	Mar	1073	55	2446	119	
s. Deerpath Blueboy		d. Deerpath Grand Norgene						
Deerpath Blue Olivia	2-9	152	Mar	815	46	4217	197	
s. Deerpath Blueboy		d. Deerpath Maxim's Olive						
Deerpath Blue Patty	2-3	60	Mar	936	39	1754	75	
s. Deerpath Blueboy		d. Deerpath Pauline						
Deerpath Blue Polly	3-7	169	Feb	880	41	5664	285	
Deerpath Loraine	5-1	365	Feb	156	10	11510	582	
Deerpath Lulu Bell	3-2	194	Mar	746	38	5137	262	
Deerpath Mattie	4-10	85	Mar	1669	72	4569	193	
s. Cesor Mirthful Max		d. Statesman's Mattie						
Deerpath M. Emogene	2-4	365	Dec	605	41	9196	516	
Deerpath M. Fannie	2-5	15	Mar	437	23			
s. Cesor Mirthful Max		d. Deerpath Frances						
Deerpath M. Goldust	2-8	139	Mar	863	48	4086	221	
s. Cesor Mirthful Max		d. Deerpath Goldie						
Deerpath M. Odell	2-2	50	Mar	911	49	1440	76	
s. Cesor Mirthful Max		d. Deerpath Maxim's Orchid						
Deerpath M. Snowy	2-5	172	Mar	768	42	4359	234	
Deerpath Pollyanna	9-4	336	Mar	585	27	9806	385	
Deerpath Ruby	4-5	159	Mar	929	49	5588	289	
Deerpath Virginia Bell	10-0	152	Mar	1052	44	5533	224	
s. New Hope Constant's Captain		d. Virginia Bell of De Forest						
Freegrove Maxim Antha	2-4	190	Mar	841	48	5502	290	
Nutshell King's Edna	5-1	111	Mar	1094	53	4093	192	
s. Blair's Rest King Hanover		d. Nutshell Hector's Linda						

WALSH, R. J., MR. & MRS., GREEN HILLS FARM, PERKASIE, PA. ARHT

Green Hills Frosty	5-4	365	Mar	262	16	11624	551	
Green Hills Glamourous	4-7	305	Feb	219	11	10392	507	
Green Hills Goldie	5-5	171	Mar	1048	44	7211	292	
Green Hill's Haze	3-11	110	Mar	1065	56	4279	217	
Green Hills Helleen	4-5	174	Mar	1071	50	7769	348	
Green Hills Hestor	4-7	110	Mar	1248	61	4877	228	
Green Hill's Hetta	4-5	49	Mar	1608	64	2488	107	
s. Fritzlyn Valson		d. Green Hill's Farietta						
Green Hills Hollette	4-6	183	Mar	815	41	6888	325	
Green Hill's Honeysuckle	4-5	38	Mar	1611	63	1919	75	
s. Green Hills Philosopher		d. Green Hill's Field-flower						
Green Hills Ida	2-10	186	Feb	717	37	5033	245	
Green Hills Ideal	3-0	87	Mar	1054	49	3231	152	
s. Fritzlyn Valson		d. Green Hills Gloriana						
Green Hills Imp	2-11	216	Mar	803	37	6482	291	
Green Hills Innocence	2-11	244	Mar	740	43	6416	344	
Green Hills Irene	3-5	152	Mar	965	48	5839	267	
s. Blakeford Control		d. Leader's Marietta						
Green Hills Isabel	2-11	235	Mar	768	40	6892	336	
Green Hills Isadora	2-11	268	Mar	606	31	7428	351	
Green Hills Janet	2-4	26	Mar	732	35			
s. Leeside Valor		d. Green Hills Gaillardia						
Green Hills Jill	2-3	91	Mar	1027	40	3059	112	
s. Leeside Valor		d. Green Hills Helleen						
Green Hills Joy	2-5	105	Mar	815	36	3022	132	
s. Leeside Valor		d. Green Hills Hope						
Green Hills Julu	2-7	187	Mar	778	42	5082	252	
Green Hills June Lee	2-10	143	Mar	957	43	5179	222	

WARD, W. B., JANE, JULIET & T. S. R., COOL SPRING FARMS, YORK, S. C. ARHT

Coldspring's B. V. Golden	2-4	127	Jan	608	32	3002	144	
Coldspring's Nobles Luetta	4-3	135	Mar	580	28	3497	141	
s. Coldspring's Romulus Noble		d. Coldspring's B. R. Leda						
Cool Spring Advance's Dolly	3-7	111	Mar	855	37	3575	184	
s. Northern F Advance		d. Cool Spring's Royal Doll						
Cool Spring Jack's Nita	3-5	153	Jan	243	13	3343	145	
Cool Spring Master's Delta	3-5	201	Mar	561	24	4408	178	
s. Cool Spring's Melody Master		d. Merrilea Mck Della						
Cool Spring Matchmaker's Greta	3-11	137	Mar	783	35	4182	187	
s. Wilgorlan Farms Matchmaker		d. Cool Springs Greta						
Cool Spring M's Quenell	3-9	106	Mar	911	52	3119	173	
s. Wilgorlan Farms Matchmaker		d. Flying Horse General's Quenell						
Cool Spring M's Rosette	3-5	76	Mar	939	37	2284	90	
s. Wilgorlan Farms Matchmaker		d. Marshallvale Rosette						
Cool Springs Advance's Jackie	3-5	305	Dec	541	32	8831	453	
Cool Springs Ann Lee	5-2	116	Dec	800	35	3728	147	
Cool Spring's A's Duchess	2-7	207	Mar	636	33	4439	223	
Cool Spring's Jack's Essie	2-9	106	Feb	782	32	2893	108	
s. Cool Spring's Albill's Jack		d. R. F.'s Jester's Essie						
Cool Spring's Jack's Irene	2-5	73	Mar	686	29	1711	74	
s. Cool Spring's Albill's Jack		d. Flying Horse General's Quenell						
Cool Spring's Jack's Promise	2-4	128	Mar	681	27	3066	120	
s. Cool Spring's Albill's Jack		d. Cool Springs Secret						
Cool Springs Jewel	4-5	305	Jan	273	17	6440	340	
Cool Spring's Matchmaker Polly	4-1	232	Mar	562	26	5905	262	
Cool Spring's Melody's Dinkle	2-4	91	Mar	868	34	2434	94	
s. Cool Spring's Melody Master		d. Cool Springs R Dinkle						
Cool Spring's M's Girl	4-0	305	Dec	134	9	4367	238	
Cool Spring's M's Pride	2-6	177	Mar	776	32	4280	175	
s. Wilgorlan Farms Matchmaker		d. Cool Springs Paula						
Cool Spring's M's Wistful	4-4	288	Mar	647	33	7186	352	
Cool Springs Royal's Betty	4-5	91	Mar	867	41	2409	113	
s. Clear Springs' Majesty's Royal		d. Wye Heights Hattie						
Cool Spring's Windsor's Blush	2-4	91	Mar	690	29	1880	80	
s. Spar Hill Armeria's Windsor		d. Riegeldale Emory's Blush						
Cool Spring's Windsor's Ermine	2-5	86	Mar	888	33	2288	88	
s. Spar Hill Armeria's Windsor		d. R. F.'s Highlander's Rita						
Cool Spring's Windsor's Garnet	2-5	112	Mar	736	31	2644	116	
s. Spar Hill Armeria's Windsor		d. Cool Spring's Royal Duchess						
Cool Spring's Windsors Grechen	2-8	250	Mar	566	28	4972	228	
Cool Spring's Windsor's Juliet	2-11	232	Mar	762	33	5760	240	
Cool Spring's Windsor's Marcia	2-11	251	Mar	642	30	5940	254	
Cool Spring's Windsor's Wanda	3-3	106	Mar	515	26	1916	97	
s. Spar Hill Armeria's Windsor		d. Wye Heights Hattie						
Fairlawn Peer's Lucy	4-10	113	Mar	614	27	2690	116	
s. Fairlawn Actorine's Peerless		d. Fairlawn Hornet's Chiketa						
Langwater Hattie	#7-8	281	Feb	289	13	6687	282	
McDonald Farms Fore Pretty	5-5	248	Mar	466	27	6093	313	
McDonald Farms Le Rena	4-8	73	Mar	911	39	2304	93	
s. McDonald Farms S. Leader		d. McDonald Farms D. Ingrid						
Mulhocaway Lovely Margie	3-5	187	Mar	557	30	4377	208	
s. Mulhocaway Butterfat Adonis		d. Mulhocaway Bell Merry						

WETZEL, ERWIN K. & NICK E., WHITE LICK FARMS, MOORESVILLE, IND. ARHT

Eagle Valley N. Gem	5-9	87	Mar	1083	54	3621	195	
s. McDonald Farms S. Noblyborn		d. Eagle Valley's Marion's Gem						
¶Gaylord's Gay Jane	5-11	218	Mar	1235	54	10811	473	
¶Ideal's Beacon's Nora	5-10	365	Jan	969	50	16407	825	
¶Ideal's Beacon's Nora	6-11	45	Mar	2336	107	3215	151	
s. Ideal's Beacon		d. Welcome Lane's Nina						
¶Ideal's L. D.'s Pandora	5-10	121	Mar	1602	78	6506	278	
s. Ideal's Lettie's Duke		d. Ideal's Gardenius' Pearlette						
¶Ideal's Pretores' Brighteyes	#2-6	362	Oct	743	42	11396	566	
¶Ideal's Shield's Pandora	3-6	127	Mar	1581	71	7043	289	
s. Ideal's Shield		d. Ideal's L. D.'s Pandora						
White Lick Farms Lass	2-3	183	Mar	657	25	4418	173	
¶White Lick Gay Girl	2-4	213	Mar	931	46	8507	386	
¶White Lick Jupiter's Florida	2-4	301	Mar	686	34	8762	408	
White Lick Jupiter's Gertrud	2-3	211	Mar	568	26	4125	196	
White Lick King's Betty	2-5	244	Mar	616	37	5459	282	
White Lick King's Charm	#2-2	286	Mar	569	29	6913	306	
White Lick King's Jenny	2-4	80	Mar	962	35	2530	96	
s. Ideal's Pearl King		d. Rosewald Topsy's Jeanette						
White Lick King's Melody	2-2	365	Mar	278	15	8815	432	
¶White Lick King's Moonbeam	2-5	72	Mar	1192	51	2759	108	
s. Ideal's Pearl King		d. Chedco Princess Royal						
White Lick King's Moonlight	2-3	305	Jan	165	9	7447	373	
¶White Lick King's Rosilda	2-1	20	Mar	749	33			
s. Ideal's Pearl King		d. White Lick Jupiter's Rosilda						
¶White Lick King's Verona	3-5	122	Mar	1628	78	6960	308	
s. Ideal's Pearl King		d. White Lick Private's Verona						
¶White Lick L. D.'s Diana	2-5	244	Mar	532	25	5646	260	
¶White Lick Private's Faith	3-8	365	Jan	58	3	12370	602	
¶White Lick Private's Faith	4-9	29	Mar	1805	103			
s. Flying Horse Amy's Private		d. Hermitcroft Cora Faithful						
White Lick Private's Karena	3-2	152	Mar	838	51	4963	272	
s. Flying Horse Amy's Private		d. Rosewald Karena's Connetta						
White Lick Private's Katrina	2-5	305	Feb	85	4	7333	381	
¶White Lick Private's Lustre	2-4	365	Dec	165	7	11068	471	
¶White Lick Private's Paula	2-4	195	Mar	700	33	5474	237	
¶White Lick Private's Roberta	5-0	64	Mar	1636	75	3256	159	
s. Flying Horse Amy's Private		d. Ideal's Clarion's La Ruby						
White Lick Royal Dona	2-3	279	Mar	555	30	5952	276	
¶White Lick Royal Ronny	2-5	130	Mar	1163	52	5684	236	
s. White Lick Royal Honor		d. White Lick Farms La Ruby						
¶White Lick Royal Rose	2-10	160	Mar	876	36	4885	187	
s. White Lick Royal Honor		d. White Lick Jupiter's Rosilda						
White Lick Royal Rosebud	2-2	365	Mar	308	16	7309	343	
White Lick Traveler's Tilda	2-8	39	Mar	798	39	996	48	
s. White Lick Farms Traveler		d. White Lick's Queen						
¶Wildwood Run's Levity Kate	4-11	365	Feb	734	37	13447	646	
¶Wildwood Run's Levity Kate	6-0	21	Mar	1241	52			
s. Riegeldale Emory's Heir		d. Franchester Saint Kate						

WILSHUSEN, THEO., PRAIRIE VIEW FARMS, IONIA, MO. ARHT

Prairie View S. I. Sunshine	#2-6	232	Nov	454	27	5178	277	

TEN LEADING COWS at VARIOUS AGES

365 - 2X Division

Based on Milk Production

MATURE	Lbs. B. F.	% B. F.	Lbs. Milk
Western Glow Butterfat Miss 13 yrs. '53	1095	5.0	21573
Northern Conrad's Shirley 7 yrs. '55	870	4.4	19416
Western Glow Butterfat Lark 9 yrs. '49	882	4.7	18644
Hilltop Bonny Ultra 7 yrs. '42	911	4.9	18509
Tarbell Regal Wenonah 5 yrs. '55	937	5.0	18464
Anne of O-Ke-Ta-Ke 10 yrs. '52	752	4.1	18014
Matapa El Toro's Lucy 9 yrs. '52	828	4.6	17966
Western Glow Butterfat Miss 15 yrs. '56	900	5.0	17832
Supreme's Estafette 6 yrs. '42	842	4.7	17822
Vermilion Pride's Carolyn 5 yrs. '54	979	5.5	17751
Average based on last 5 yrs. prod.			
SENIOR 4			
Northern Karen '55	979	5.0	19530
Ideal's Superior's Odetta '56	1025	5.3	19321
Ideal's May Royal's Petunia '55	1002	5.2	19109
Matapa Consul's Senorita '54	973	5.5	17589
Elm's Barbara Rose '47	837	4.8	17427
Ketchen's Lady Hope '53	766	4.4	17349
Judith of Cla-ore '52	781	4.6	16828
Convent Primrose 2d '36	880	5.3	16347
Polly's Pansy of Meadow Lane '43	780	4.8	16132
Yellow Creek King's Dairymaid '50	850	5.2	16079
Average based on last 5 yrs. prod.			
JUNIOR 4			
Imp. Vern Honoria's Fairy '31	713	4.2	16734
Mollie Starbright '41	878	5.2	16637
Northern Secret's Astor '55	923	5.5	16592
Biscoe Heartsease Lena '44	808	5.0	16168
Northern Secret's Flower '54	835	5.1	16100
Edisto Farm's Lustre Girl '52	734	4.5	15995
Wernida Adonna '53	675	4.2	15946
Imp. Langlois Goldleaf '32	731	4.6	15602
Far West Welcome Gwen '54	847	5.4	15436
Foster Farm Princess Minuet '51	835	5.4	15244
Average based on last 5 yrs. prod.			
SENIOR 3			
Valentine's Pauletta '40	771	4.4	17415
Grassland Gloria '30	738	4.2	17192
Plattco Hightime Greta '55	876	5.1	17032
Ideal's Admiral's Goldie '56	882	5.2	16692
B. H. H. Clarinet's Alma '55	849	5.2	16235
Red Rose Electra '40	792	5.0	15698
Edisto Farm's Symphony '54	797	5.2	15200
Wadsworth Peerless Calla '50	727	4.8	15159
Campus Meadow Rosalind '45	692	4.5	15132
Davisson Farms Fancy '48	799	5.3	15041
Average based on last 5 yrs. prod.			
JUNIOR 3			
Norelia of Riggin Farm '42	684	4.1	16325
Rock Creek Milky Way '44	885	5.6	15674
Glengeran Leader's Cecilia '54	704	4.5	15499
Matapa El Toro's Sharon '49	665	4.3	15144
Molly's Bessie '53	800	5.5	14477
Valley Gem Roxy '48	702	4.9	14175
Betty of Cloverland '52	687	4.8	14073
Wernida Laddie's Primrose '53	624	4.5	13856
Mt. Ararat Nordic Jinx '55	699	5.0	13762
Langmeadow Madamoiselle '51	591	4.3	13746
Average based on last 5 yrs. prod.			
SENIOR 2			
Elm Tree Nerissa '40	757	4.8	15580
Avalon Brilliant Christina '54	672	4.4	15218
Rozelyn Lee Marcella '48	749	5.0	14798
Green Hill's Honeysuckle '55	596	4.1	14387
B. H. H. Majesty's Easter '55	818	5.7	14327
Grassland Valtype Polly '41	603	4.2	14253
Hildiemaid Pre Fawn B. '54	643	4.5	14060
Holmead Countess '46	632	4.5	13997
Far West Fame's Wanita '54	701	5.0	13809
Happyholme Heritor's Ramona '54	622	4.5	13726
Average based on last 5 yrs. prod.			
JUNIOR 2			
Rock Creek Parisian '42	765	4.9	15370
Western Glow Fame's Virtue '55	635	4.1	15190
Dunwalke Ruby's Daughter '42	676	4.5	15020
Mt. Ephraim Golden Cherub '55	670	4.5	14903
Forest Meadow of Aldarra '50	683	4.7	14352
Veda's Velvet of C. D. '52	655	4.6	14114
Western Glow Fame's Della '53	670	4.7	14026
Clearview Farms Prudence '56	591	4.2	13803
Sunny Acres Norbeau's Linda '50	689	5.0	13739
Dutchman's Goldcup '51	566	4.1	13697
Average based on last 5 yrs. prod.			
All Ages Ave. based on last 5 yrs. prod.			

Based on Fat Production

MATURE	Lbs. Milk	% B. F.	Lbs. B. F.
Western Glow Butterfat Miss 13 yrs. '53	21573	5.0	1095
Fer-Manor Martha 5 yrs. '53	17230	5.9	1020
Fer-Manor Martha 7 yrs. '55	17206	5.8	999
Vermilion Pride's Carolyn 5 yrs. '54	17751	5.5	979
Tarbell Regal Wenonah 5 yrs. '55	18464	5.0	937
Favorite's Dora Daisy 8 yrs. '54	17491	5.3	934
Mary of Betts Homestead 11 yrs. '48	15291	6.0	926
Fairlawn Calendar 8 yrs. '48	17458	5.3	925
Four R Alpha 6 yrs. '50	14873	6.1	915
Pleasant Lawn's Blossom 7 yrs. '50	15514	5.8	914
11641 4.9 573			
SENIOR 4			
Ideal's Superior Odetta '56	19321	5.3	1025
Ideal's May Royal's Petunia '55	19109	5.2	1002
Northern Karen '55	19530	5.0	979
Matapa Consul's Senorita '54	17589	5.5	973
Convent Primrose 2d '36	16347	5.3	880
Northern Secret's Dulcie '56	13194	6.6	875
Dunwalke Damsel '55	15727	5.4	850
Yellow Creek King's Dairy Maid '50	16079	5.2	850
Far West Fame's Wanita '56	15509	5.4	850
Elm's Barbara Rose '47	17427	4.8	837
10822 4.9 539			
JUNIOR 4			
Northern Secret's Astor '55	16592	5.5	923
Darigold Ruby '37	14973	5.9	893
Mollie Starbright '41	16637	5.2	878
Far West Welcome Gwen '54	15436	5.4	847
Northern Secret's Flower '54	16100	5.1	835
Foster Farm Princess Minuet '51	15244	5.4	835
Biscoe Heartsease Lena '44	16168	5.0	808
Western Glow Bonniebee '50	15223	5.1	791
Hamby Farms Dower '50	15125	5.1	782
Burr Oak Bonnie's Model '55	13820	5.6	779
10532 5.0 528			
SENIOR 3			
Ideal's Admiral's Goldie '56	16692	5.2	882
Oregon's Bonnie '48	14570	6.0	878
Plattco Hightime Greta '55	17032	5.1	876
Fresno King's Levity Zita '54	13869	6.2	871
B. H. H. Clarinet's Alma '55	16235	5.2	849
Davisson Farms Fancy '48	15041	5.3	799
Edisto Farm's Symphony '54	15200	5.2	797
Red Rose Electra '40	15698	5.0	792
Valentine's Pauletta '40	17415	4.4	771
Osborne Hill King's Elva '56	14353	5.2	758
10112 5.0 507			
JUNIOR 3			
Rock Creek Milky Way '44	15674	5.6	885
Molly's Bessie '53	14477	5.5	800
Alpine Rose Royal Venis '55	11681	6.4	757
Ideal's Fancier's Starlight '53	13645	5.5	754
Cedarcroft Master's Plenty '53	12180	6.1	749
Western Glow Markee O'War '53	11995	6.2	747
Myrula Lodestar's Lilac '54	13739	5.3	736
Plattco Lubas' Camelia '55	13238	5.5	728
Argo's Anne of Lyme '52	13649	5.2	722
Western Glow Royal Mischief '52	12568	5.7	720
9743 5.0 490			
SENIOR 2			
B. H. H. Majesty's Easter '55	14327	5.7	818
Elm Tree Nerissa '40	15580	4.8	757
Fer-Manor Mary Sue '53	12255	6.1	750
Rozelyn Lee Marcella '48	14798	5.0	749
Louise's Mayflower '50	12267	5.8	716
Northern Co-Ed '56	11852	6.0	712
Dunwalke N. K. Gleem '56	12612	5.6	710
Far West Fame's Wanita '54	13809	5.0	701
Lily Lane Rex's Africander Vay '47	11193	6.2	699
Senrab Esquire Ida '55	11010	6.3	698
9142 5.0 458			
JUNIOR 2			
Rock Creek Parisian '42	15370	4.9	765
Nyala Honor's Willa '55	13678	5.2	714
Tarbell Farms Royal Lenda '39	12459	5.6	706
Rock Creek Rosefan '44	12038	5.7	690
Sunny Acres Norbeau's Linda '50	13739	5.0	689
Rock Creek Madwatch '41	13201	5.1	685
Fer-Manor Mary Candy '53	12269	5.5	684
Forest Meadow of Aldarra '50	14352	4.7	683
Shoal Falls Holliknoll Beauty '56	11260	6.0	678
Dunwalke Ruby's Daughter '42	15020	4.5	676
8982 4.9 449			
All Ages Ave. based on last 5 yrs. prod. 10063 4.9 501			

The above averages are as they appeared January 1, 1956

(The date after each cow's name denotes the year in which record became official.)

TEN LEADING COWS at VARIOUS AGES

365 - 3X Division

Based on Milk Production

MATURE	Lbs. B. F.	% B. F.	Lbs. Milk
Welcome In Forward's Clara 6 yrs. '51	1120	4.2	26672
Dotty of West Side Farm 11 yrs. '54	1329	5.2	25338
McAfee's Ellen 10 yrs. '53	1144	4.5	25188
Murne Cowan 8 yrs. '15	1098	4.5	24008
Mt. Ephraim's Countess Lizzie 8 yrs. '55	1174	4.9	23907
Ideal's Beacon's Buttercup 6 yrs. '53	1124	4.7	23861
Cathedral Rosalie 5 yrs. '37	1213	5.1	23714
KoKosing's Hilda 7 yrs. '50	1010	4.3	23422
Ideal's Beacon's Katie 6 yrs. '52	1145	4.9	23278
Ideal's Peter's May Jewel 5 yrs. '50	1194	5.1	23275
	Average based on last 5 yrs. prod.		
SENIOR 4			
Ideal's L. D.'s Beaut '53	1120	5.0	22220
St. Albans Monarch Pretty Spot '55	1086	5.0	21324
Tarbell Farms Royal Mignotte '43	868	4.1	21162
Forges Belinda '51	852	4.0	20976
Caumsett Harbor Becky '52	966	4.6	20819
Nodrog Merry Helene '43	883	4.2	20648
Sunny Acres Surrogate's Susan '52	1093	5.4	20220
Gippy Chief's Corinne '52	859	4.2	20177
Antietam Janice '47	861	4.2	20146
Caumsett Charm '50	951	4.7	19986
	Average based on last 5 yrs. prod.		
JUNIOR 4			
Tarbell Farms Royal Lenda '40	1109	5.4	20508
Commander's Blanche of Mercer '55	1063	5.3	19856
Fritzlyn King's Jeanette '50	857	4.4	19384
Ideal's L. D.'s Charm '53	1007	5.2	19284
Lockshore Jarrett's Marlene '54	954	4.9	19262
Hominy Hill Susan '55	1000	5.2	19194
Bright Lad's Actress '39	980	5.1	19146
Gertrude Claire '24	893	4.7	18942
Shirley's Bud of Landhome '45	914	4.8	18918
Gayhead's Honeysuckle '30	796	4.2	18640
	Average based on last 5 yrs. prod.		
SENIOR 3			
Ideal's L. D.'s Patty '53	1114	5.2	21139
Farmhill R. Jeannine '41	900	4.3	20769
Welcome In Forward's Clara '49	816	3.9	20492
Ideal's Jubilee's Wilma '51	1056	5.2	20079
Langwater Venus '45	1011	5.0	19999
Argilla Fair Palotterie 4th '49	762	3.9	19418
Ideal's Standbest Mable '53	1032	5.3	19357
Ideal's L. D.'s Susie '49	913	4.7	19055
Lynbeth Grace '49	945	4.9	19013
Ideal's Peter's Betty May '48	859	4.5	18965
	Average based on last 5 yrs. prod.		
JUNIOR 3			
Mendale King's Golden Jean '53	1077	5.0	21443
Lockshore Golden Locks '36	836	4.3	19264
Gayhead's Capt.'s Faith '51	851	4.4	19116
Innisfree S. Joan '52	887	4.6	19114
Gaylord's Golden Fable '48	715	3.9	18246
Ideal's L. D.'s Arvella '51	918	5.0	18099
Ideal's Champ's Penny '50	898	4.9	18092
Horse Shoe F. Sylvia '46	780	4.3	18031
Champion Florentine '43	809	4.5	17987
Imp. Donnington Goldie 5th '17	796	4.4	17861
	Average based on last 5 yrs. prod.		
SENIOR 2			
Ideal's Admiral's Betsy '55	1032	5.3	19207
Katherine's Trixie '21	791	4.2	18495
Ideal's Beacon's Betty Lue '52	890	4.8	18186
Gippy Chief's Corinne '50	798	4.4	17843
Sadie's Cathedral Jewell '37	781	4.4	17629
Ideal's L. D.'s Lettie '50	841	4.7	17585
Ideal's Beacon's Lucy '53	821	4.7	17233
Sun-Blest Farms Orchid '46	787	4.6	17131
Ideal's Admiral's Dawn '54	922	5.4	16989
Howland Golden Honora '47	736	4.3	16939
	Average based on last 5 yrs. prod.		
JUNIOR 2			
Ideal's Beacon's Marcia '53	925	4.9	18761
Shuttlewick Hebe '25	783	4.2	18640
Ideal's Beacon's Monita '54	954	5.2	18148
Chuckanut Princess '32	809	4.6	17566
Dairylou Dixieland Fashion '51	751	4.3	17419
Triple Query '24	694	4.0	17130
Ideal's Beacon's Josie Alfa '49	827	4.8	17045
L. D. Golden Ann '47	673	3.9	17028
Ideal's Superior's Netoria '54	901	5.3	17008
Ideal's Beacon's Buttercup '49	760	4.4	16978
	Average based on last 5 yrs. prod.		
	All Ages Ave. based on last 5 yrs. prod.		

Based on Fat Production

MATURE	Lbs. Milk	% B. F.	Lbs. B. F.
U. of A. Lubas Eldorene 9 yrs. '56	20277	6.6	1350
Dotty of West Side Farm 11 yrs. '54	25338	5.2	1329
Ideal's L. D.'s Trixie 6 yrs. '54	23141	5.6	1313
U. of A. Lubas Eldorene 7 yrs. '54	19501	6.5	1279
Ideal's L. D.'s Trixie 8 yrs. '56	22255	5.5	1235
Ideal's Beacon's Nina 5 yrs. '52	20385	6.0	1223
Cathedral Rosalie 5 yrs. '37	23714	5.1	1213
Spar Hill Clematis 7 yrs. '49	23096	5.2	1205
Ideal's Peter's May Jewel 8 yrs. '52	22537	5.3	1200
Ideal's Peter's May Jewel 5 yrs. '50	23275	5.1	1194
14047	4.8	687	
SENIOR 4			
King's Millie of Mercer '54	19650	5.7	1123
Ideal's L. D.'s Beaut '53	22220	5.0	1120
Anesthesia Faith of Hill Stead '25	19741	5.6	1112
Sunny Acres Surrogate's Susan '52	20220	5.4	1093
St. Albans Monarch Pretty Spot '55	21324	5.0	1086
Whimsy May Day '44	19650	5.3	1046
Florham Beauty Rose '40	19090	5.4	1033
Wolfpen Lilac '32	17637	5.8	1028
Howland Master's Lute '56	17650	5.8	1025
Foxburg's Knight's Pozy '51	19344	5.2	1017
13119	4.9	652	
JUNIOR 4			
Tarbell Farms Royal Lenda '40	20508	5.4	1109
Commander's Blanche of Mercer '55	19856	5.3	1063
Ideal's L. D.'s Charm '53	19284	5.2	1007
Endean Marjean '43	17343	5.8	1003
Hominy Hill Susan '55	19194	5.2	1000
Bright Lad's Actress '39	19146	5.1	980
Avalawn's Marie '33	15793	6.2	973
Monterey Violet '49	16001	6.0	965
Ideal's Peter's May Jewel '49	18433	5.2	963
Rumford Major's Foam '46	17457	5.5	956
12819	4.9	637	
SENIOR 3			
Ideal's G. S. ' Susie '54	18825	6.0	1130
Ideal's L. D.'s Patty '53	21139	5.2	1114
Ideal's Jubilee's Wilma '51	20079	5.2	1056
Red Cross May '51	16469	6.2	1034
Ideal's Standbest Mable '53	19357	5.3	1032
Rycklaver Actorine '54	17873	5.6	1016
Langwater Venus '45	19999	5.1	1011
Green Meadow Lustre '32	16371	6.0	978
Ideal's Eminent's Dot '56	18939	5.1	976
Hominy Hill Prince's Sunny '56	17237	5.7	975
12264	4.9	611	
JUNIOR 3			
Mendale King's Golden Jean '53	21443	5.0	1077
Ideal's G. S. Rosette '53	16510	6.1	1013
Whimsy May Day '43	17341	5.6	963
Adohr Supreme Calico '41	15475	5.9	920
Ideal's L. D.'s Arvella '51	18099	5.0	918
Wolfpen Amber '38	17065	5.4	913
Endean Hibernia '45	16421	5.5	904
Cherub's Elsie of Dellwood '37	13345	6.7	899
Ideal's Champ's Penny '50	18092	4.9	898
Innisfree S. Joan '52	19114	4.6	887
11385	5.0	571	
SENIOR 2			
Ideal's Admiral's Betsy '55	19207	5.3	1032
Ideal's Rose King's W. Susie '55	16067	5.9	958
Ideal's Admiral's Dawn '54	16989	5.4	922
Brookwood Rita '40	16580	5.5	918
Limekiln Majestic Sunspot '55	15668	5.7	893
Ideal's Beacon's Betty Lue '52	18186	4.8	890
Ideal's L. D.'s Libby '54	16771	5.2	880
Beechford's Carol '37	15851	5.5	864
Cathedral Rose Rilma '38	16881	5.1	863
Ideal's Beacon's Nanette '55	15267	5.6	858
11231	5.0	565	
JUNIOR 2			
Ideal's G. S. ' Marnetta '55	16394	5.9	977
Ideal's Superior's Girlie '54	16413	5.9	971
Ideal's G. S. 'Susie '53	15673	6.1	962
Ideal's Beacon's Monita '54	18148	5.2	954
Ideal's Superior's Cordelia '54	16334	5.7	931
Ideal's Beacon's Marcia '53	18761	4.9	925
Ideal's L. D.'s Bella '55	15721	5.8	925
Florham Irene '30	14646	6.2	905
Ideal's Superior's Netoria '54	17008	5.3	901
Ideal's Standbest Susie '56	15179	5.8	881
10729	5.0	538	
12200	4.9	606	

The above averages are as they appeared January 1, 1956

(The date after each cow's name denotes the year in which record became official.)

TEN LEADING COWS at VARIOUS AGES

365C - 2X Division

Based on Milk Production

MATURE	Lbs. B. F.	% B. F.	Lbs. Milk
Poniton Maxim's May 9 yrs. '55	1085	5.5	19646
Horse Shoe Bailiff's Dimple 8 yrs. '55	883	4.5	19554
Far West Fame's Lou 6 yrs. '56	935	4.8	19375
Hildiemaid Pre Star B. 5 yrs. '56	902	4.6	19239
Avalawn Pixie 7 yrs. '56	876	4.6	18735
Dinsmore Mayroyal Pina 5 yrs. '56	790	4.2	18527
B. H. H. Valor's Helean 5 yrs. '55	896	4.9	18302
Osborne Hill Tranquil's Desire 7 yrs. '56	831	4.5	18176
Justaplain Rita 8 yrs. '55	832	4.6	18096
Northern Secret's Flower 5 yrs. '56	937	5.2	18014
Average based on last 5 yrs. prod.			
SENIOR 4			
Fancier's Della of Mt. Ararat '50	710	4.2	16879
Northern Secret's Melissa '56	883	5.3	16559
Kenmax Oscar's Lottie '46	640	4.0	15947
Quarry Valley's Sapphire '47	702	4.5	15599
Fairlawn Hornet's Snowflake '55	678	4.4	15411
Haddon's M. Okelma '55	680	4.4	15261
Holmead Royal Belle '51	823	5.4	15240
Davisson Farms Fancy '49	749	4.9	15180
Northern Conrad's Drusilla '56	712	4.7	15158
Far West Noble Maid '52	828	5.5	14965
Average based on last 5 yrs. prod.			
JUNIOR 4			
Franklin Lake's Daisy '52	835	4.7	17755
Butterton Master's Venus '54	869	4.9	17494
Nyala Honor's Bluebell '56	793	4.6	17155
Meadow-Gold A. Christine '55	663	4.1	16079
Law-Will Bright Pet '54	680	4.4	15377
Alpine Rose Faithful '53	856	5.5	15320
Lockshore Prince's Diamond '45	713	4.6	15221
Boulder Knoll Bft. St. Cecelia '55	642	4.2	15050
Russell Creek Golden '48	722	4.8	14823
Hi-Lawn Elaine '50	664	4.5	14613
Average based on last 5 yrs. prod.			
SENIOR 3			
Northern Conrad's Anna '56	860	4.6	18342
Elmhaven Hilda '56	772	4.4	17537
Senrab Esquire Ione '56	842	4.8	17224
Ideal's May Royal's Petunia '54	894	5.2	17050
Hominy Hill Honoria '55	814	5.1	15894
Elmhaven Angela '54	722	4.6	15655
Northern Conrad's Lucky '56	927	5.9	15614
Tarbell Romulus Lassie '54	747	4.7	15581
Elmhaven Bella '55	648	4.1	15567
Big Girl Fairlawn '51	700	4.6	15155
Average based on last 5 yrs. prod.			
JUNIOR 3			
Ideal's Pretores' G. Hattie '55	833	5.2	15982
Dunwalke N. K. Gift '56	851	5.3	15909
Colleen's Shirley Ann '49	641	4.2	15224
Nyala Honor's Bluebell '55	699	4.6	14893
Evergreen Allitu '53	761	5.1	14842
Haddon's J. Tina '56	676	4.5	14783
Wernida Laddie's Priscilla '54	689	4.7	14675
Hanover Hill Gaiety '56	765	5.3	14305
Alpine Rose V. Fanciful '53	755	5.3	14248
Plattco Pet '51	698	4.9	14231
Average based on last 5 yrs. prod.			
SENIOR 2			
Western Glow Merry Maid '52	790	5.3	14910
Northern Memento '55	747	5.0	14879
Comedian's Lou of Lucky Acres '54	740	5.1	14259
Alpine Rose V. Faith '54	815	5.7	14212
Brazos Noble Mary '52	643	4.5	14143
Manor Lodge P. Carolyn '53	635	4.5	14019
Manor Lodge P. Nancy '54	660	4.7	14003
Finchley Manor Symtod '55	664	4.7	13861
Spruce Shadows Nell '54	557	4.1	13525
Vermilion Pride's Carolyn '52	690	5.1	13518
Average based on last 5 yrs. prod.			
JUNIOR 2			
Normandy Moonbeam '55	766	4.6	16414
Western Glow F. Marylou '55	648	4.5	14356
Lynworth Flora '44	690	4.8	14213
Normandy Garnet '55	686	4.8	14136
Osborne Hill King's Elva '55	684	4.8	14099
Northern Conrad's Anna '55	630	4.4	14023
Clearview Farms Country Lustre '56	639	4.5	13942
Basquaerie Gay Greeting '48	665	4.7	13897
Ideal's Beacon's Charm '55	689	4.9	13876
Ideal's L. D. 's Bonnet '56	707	5.1	13791
Average based on last 5 yrs. prod.			
All Ages Ave. based on last 5 yrs. prod.			

Based on Fat Production

MATURE	Lbs. Milk	% B. F.	Lbs. B. F.
Poniton Maxim's May 9 yrs. '55	19646	5.5	1085
Alpine Rose Faithful 6 yrs. '55	17271	5.5	957
Elmhaven Camelia 6 yrs. '54	17877	5.3	954
Northern Secret's Flower 5 yrs. '56	18014	5.2	937
Far West Fame's Lou 6 yrs. '56	19375	4.8	935
Hildiemaid Pre Star B. 5 yrs. '56	19239	4.6	902
B. H. H. Valor's Helean 5 yrs. '55	18302	4.9	896
Brandon Flora 5 yrs. '52	16065	5.5	896
Conora C. Rosalind 8 yrs. '56	14487	6.1	896
Rozelyn Marvel Lana 6 yrs. '56	15968	5.5	892
Average based on last 5 yrs. prod.	11497	4.9	564
SENIOR 4			
Northern Secret's Melissa '56	16559	5.3	883
Skyline Triumph's Rosette '54	14180	5.8	831
Far West Noble Maid '52	14965	5.5	828
Holmead Royal Belle '51	15240	5.4	823
Wilgorlan's Monitor Jessica '50	13063	6.0	790
Edgewood Hijack's Lady '56	12578	6.2	782
Fancier's Cheeta of Mt. Ararat '50	14747	5.1	764
Plattco Sylvia Elizabeth '51	14207	5.3	758
Doneve of Monterey '55	14933	5.0	755
Davisson Farms Fancy '49	15180	4.9	749
Average based on last 5 yrs. prod.	10637	4.9	529
JUNIOR 4			
Butterton Master's Venus '54	17494	4.9	869
Alpine Rose Faithful '53	15320	5.5	856
Franklin Lake's Daisy '52	17755	4.7	835
Byers' King's Celeste '56	13433	5.9	799
Nyala Honor's Bluebell '56	17155	4.6	793
Hominy Hill Maxine '55	13824	5.7	789
Nancy's Darigold Daisy '41	13958	5.6	788
Fashion's Rossani '53	13943	5.4	758
Adell Jester '48	12011	6.3	758
Quarry Valley's M. Amber '50	14107	5.3	756
Average based on last 5 yrs. prod.	10387	5.0	522
SENIOR 3			
Northern Conrad's Lucky '56	15614	5.9	927
Hill Girt Emory's Lela '56	14853	6.1	911
Ideal's May Royal's Petunia '54	17050	5.2	894
Northern Conrad's Anna '56	18342	4.6	860
Senrab Esquire Ione '56	17224	4.8	842
Hominy Hill Honoria '55	15894	5.1	814
Riverview's Lucky Duchess '50	14994	5.3	796
Alpine Rose V. Faith '55	13278	5.8	774
Elmhaven Hilda '56	17537	4.4	772
Western Glow Marcella '47	14562	5.2	765
Average based on last 5 yrs. prod.	10216	5.0	515
JUNIOR 3			
Dunwalke N. K. Gift '56	15909	5.3	851
Ideal's Pretores' G. Hattie '55	15982	5.2	833
Hanover Hill Gaiety '56	14305	5.3	765
Evergreen Allitu '53	14842	5.1	761
Alpine Rose V. Fanciful '53	14248	5.3	755
Ivy Oak Delta's Lady Dolores '52	12784	5.8	752
Plattco Jeanette '51	13697	5.4	747
Woodacres Statesman Bonny '56	13167	5.6	741
Fer-Manor Christmas Joy '55	12215	5.9	722
Russellhurst Pauletta '54	12758	5.5	712
Average based on last 5 yrs. prod.	9728	5.0	491
SENIOR 2			
Alpine Rose V. Faith	14212	5.7	815
Western Glow Merry Maid '52	14910	5.3	790
Northern Memento '55	14879	5.0	747
Comedian's Lou of Lucky Acres '54	14259	5.1	740
Myersmead's Merrily '47	13015	5.5	719
Tarbell Queen Victorine '53	12519	5.6	712
Northern Secret's Astor '54	13031	5.4	708
Tarbell Farms Peerless Esther '40	12468	5.5	696
Vermilion Pride's Carolyn '52	13518	5.1	690
Featherbed Performer Nicely '54	13190	5.2	686
Average based on last 5 yrs. prod.	9282	4.9	463
JUNIOR 2			
Normandy Moonbeam '55	16414	4.6	766
Riverview General's Malita '55	11951	6.1	739
Basquaerie Majestic Beryl '55	12884	5.6	725
B. H. H. Majesty's Cherub '56	12775	5.6	722
Johnson's Betty's Patsy '42	11709	6.1	719
Princess's Crystal '36	13048	5.4	709
Ideal's L. D. 's Bonnet '56	13791	5.1	707
Lynworth Flora '44	14213	4.8	690
B. H. H. Majesty's Cheri '56	11254	6.1	689
Ideal's Beacon's Charm '55	13876	4.9	689
All Ages Ave. based on last 5 yrs. prod.	9910	4.9	494

The above averages are as they appeared January 1, 1956

(The date after each cow's name denotes the year in which record became official.)

TEN LEADING COWS at VARIOUS AGES

365C - 3X Division

Based on Milk Production

MATURE	Lbs. B. F.	% B. F.	Lbs. Milk
Franchester Saint Charm 7 yrs. '51	1045	4.2	24578
Ideal's Peter's May Jewel 7 yrs. '51	1210	5.1	23364
Ideal's Mayona 7 yrs. '53	1024	4.4	23035
Flying Horse Royal Rose 5 yrs. '47	1154	5.1	22558
Willowmere Pearl 8 yrs. '49	1071	4.7	22546
Sunny Acres Surrogate's Susan 5 yrs. '53	1198	5.3	22476
Fritzlyn King's Jeanette 5 yrs. '52	1050	4.6	22436
Pleasant Hill Queen 7 yrs. '54	878	3.9	22321
Sunny Acres Surrogate's Susan 8 yrs. '56	1194	5.3	22278
Topsy of Thousand Springs 6 yrs. '30	931	4.2	22000
Average based on last 5 yrs. prod.			
SENIOR 4			
Ideal's L. D.'s Ella Mae '51	1137	4.7	23744
Sunny Valley's Favorite '42	963	4.3	22012
Franchester Saint Charm '49	912	4.2	21288
Grand View Majestic's Consort '55	871	4.1	21105
Mulhocaway Queen of The May '55	874	4.1	21103
Ideal's Claremont's Netoria '54	1213	5.8	20792
Delwake Jenny '52	1053	5.1	20587
Frankland Giralda '39	869	4.2	20551
Franklin Lake's Cedar '52	830	4.0	20527
Ideal's Beacon's Nora '55	1001	4.9	20395
Average based on last 5 yrs. prod.			
JUNIOR 4			
Ideal's Pharaoh's Betty May '54	1209	5.7	21063
Welcome In Royal Hollara '52	1014	4.9	20317
Donna Flower Girl '37	856	4.2	20195
Innisfree S. Joan '53	946	4.7	20073
D. B. Daisy '36	949	4.7	19805
Horse Shoe Conrad's Affinity '51	803	4.1	19609
Pebble Hill Coronet's Debutante '50	907	4.6	19464
L. O. K.'s Etta of Mercer '55	992	5.1	19443
Ideal's L. D.'s Lora '46	848	4.4	19206
Ideal's Beacon's Buttercup '51	870	4.5	19072
Average based on last 5 yrs. prod.			
SENIOR 3			
Ideal's Dandy Boy's Babs '55	1003	4.8	20674
Ideal's Beacon's Josie Alfa '51	956	4.8	19740
Beaverbrook Morning Glory '42	902	4.5	19644
Lush Acres Boswell's Becky '53	834	4.2	19613
Sunny Valley's Favorite '41	899	4.6	19524
Coldspring's B. R. Iris '52	1019	5.2	19488
Fairlawn Actor's Indigo '49	946	4.8	19426
Ideal's L. D.'s Ella Mae '50	967	4.9	19399
Ideal's Beacon's Daughter '50	917	4.7	19162
Ideal's Pharaoh's Maybelline '53	1066	5.5	19116
Average based on last 5 yrs. prod.			
JUNIOR 3			
Lockshore Jarrett's Irene '53	860	4.4	19167
Fairlawn Actor's Helena '54	863	4.6	18625
Charlescote Progress '41	894	4.8	18557
Tarbell Farms Peerless Margo '42	1013	5.4	18501
Fanning Fields' Kamile '47	881	4.8	18245
New Hope Gardenius's Laughter '39	844	4.6	18181
Wey Acres Lilian's Lustre '47	914	5.0	17998
Horse Shoe F. Valintine '46	728	4.0	17883
Princess Mab of Sunny Lea '46	856	4.8	17734
Bertha Spring's Royal '40	669	3.8	17521
Average based on last 5 yrs. prod.			
SENIOR 2			
Allerton Hill Butterfat Faith '55	850	4.3	19666
Ideal's Standbest Dot '52	901	5.0	17737
Ideal's Mariner's Lucy Jane '55	908	5.1	17623
Llan Fair Footprint's Etta '50	810	4.6	17390
Howland Master's Celesta '56	974	5.7	17093
Donna Fleurette of Northshire '36	675	4.0	16836
Ideal's Beacon's Wilma '52	804	4.8	16645
Flying Horse Master's Belle '48	712	4.2	16616
Hominy Hill Rose '48	841	5.0	16521
Hominy Hill Paulette '48	810	4.9	16387
Average based on last 5 yrs. prod.			
JUNIOR 2			
Dunwalke Desiree '52	867	4.7	18194
Hominy Hill Betty '48	924	5.1	18094
Lockshore Golden Locks '35	707	3.9	18034
Ideal's Superior's Susanne '54	905	5.1	17742
Ideal's Dandy Boy's Babs '54	783	4.4	17713
Limekiln Majestic Juno '55	863	4.9	17588
Ideal's Jubilee's Wilma '50	860	4.9	17500
Ideal's May Royal's Petunia '53	937	5.3	17449
Great Elm Phil's Geneva '53	783	4.5	17060
Dunwalke R. Estelle '54	800	4.6	17056
Average based on last 5 yrs. prod.			
All Ages Ave. based on last 5 yrs. prod.	12134	4.9	604

Based on Fat Production

MATURE	Lbs. Milk	% B. F.	Lbs. B. F.
Ideal's Peter's May Jewel 7 yrs. '51	23364	5.1	1210
Ideal's Beacon's Nina 7 yrs. '54	20195	5.9	1210
Spot's Whittie 8 yrs. '51	21832	5.5	1206
Ideal's Peter's May Jewel 9 yrs. '53	21969	5.4	1206
Sunny Acres Surrogate's Susan 5 yrs. '53	22476	5.3	1198
Sunny Acres Surrogate's Susan 8 yrs. '56	22278	5.3	1194
Ideal's Wistar's Susie 6 yrs. '55	21384	5.5	1182
Sunny Acres Surrogate's Susan 7 yrs. '54	21735	5.3	1170
Spot's Whittie 9 yrs. '52	20343	5.7	1163
Flying Horse Royal Rose 5 yrs. '47	22558	5.1	1154
13900 4.9 683			
SENIOR 4			
Ideal's Claremont's Netoria '54	20792	5.8	1213
Ideal's G. S. Rosette '55	20282	5.7	1157
Ideal's L. D.'s Ella Mae '51	23744	4.7	1137
Alfalfa Farm Primrose '42	17564	6.2	1083
Ideal's Beacon's Nina '51	18564	5.7	1063
Alfalfa Farm Lute '40	17378	6.1	1058
Delwake Jenny '52	20587	5.1	1053
Cathedral Dorothy's Lass '38	18814	5.6	1043
Adohr Lubas' Calico '44	18222	5.6	1027
Alfalfa Farm Heloise '42	15951	6.3	1006
13254 4.9 658			
JUNIOR 4			
Ideal's Pharaoh's Betty May '54	21063	5.7	1209
Langwater Petite '49	16991	6.0	1027
Bournedale Princess Coronet '41	18859	5.4	1019
Welcome In Royal Hollara '52	20317	4.9	1014
McDonald Farms Pre Nanette '53	18292	5.4	1000
L. O. K.'s Etta of Mercer '55	19443	5.1	992
Beechford's Glow '40	17812	5.6	987
Rycklaver D. Lucy '51	16772	5.8	977
Landhome Butterfat Alice '45	17726	5.5	965
Ideal's Beacon's Miriam '54	17638	5.4	965
12633 4.9 631			
SENIOR 3			
Rycklaver Radiant Actress '53	18769	5.8	1102
Ideal's Pharaoh's Maybelline '53	19116	5.5	1066
Ideal's Standbest Lulu '53	19028	5.6	1066
Ideal's L. D.'s Cloe '52	18983	5.3	1019
Coldspring's B. R. Iris '52	19488	5.2	1019
Ideal's Dandy Boy's Babs '55	20674	4.8	1003
Foremost Royal's Rose '48	17685	5.6	994
Ideal's Superior's Fanny Lee '56	17244	5.6	969
Ideal's L. D.'s Ella Mae '50	19399	4.9	967
Ideal's Standbest Golda '54	18309	5.2	963
12253 5.0 614			
JUNIOR 3			
Tarbell Farms Peerless Margo '42	18501	5.5	1013
Alfalfa Farm Flute '39	16206	5.9	962
Marigot of Starr Farm '44	15284	6.0	921
Ideal's L. D.'s Daisy '53	16634	5.5	919
King's Millie of Mercer '53	16368	5.6	918
Wey Acres Lilian's Lustre '47	17998	5.0	914
Riegeldale Majesty's Buttercup '43	15272	5.9	907
Charlescote Progress '41	18557	4.8	894
Welcome In Royal Hollara '51	17008	5.2	889
L. O. K.'s Etta of Mercer '54	17204	5.1	888
11625 5.0 583			
SENIOR 2			
Howland Master's Celesta '56	17093	5.7	974
Green Meadow Melba '36	15342	6.3	963
Ideal's Mariner's Lucy Jane '55	17623	5.1	908
Ideal's Standbest Dot '52	17737	5.0	901
Franchester Perky Jane '51	15370	5.6	872
Ideal's G. S. Ella Lee '55	15725	5.5	870
Bournedale Dandy Girl '40	14094	6.1	853
Allerton Hill Butterfat Faith '55	19666	4.3	850
Hominy Hill Rose '48	16521	5.0	841
Ideal's Beacon's Laddie '53	12956	5.2	841
11105 4.9 555			
JUNIOR 2			
Hominy Hill Prince's Harp '54	16739	6.0	1017
Ideal's May Royal's Petunia '53	17449	5.3	937
Ideal's Jubilee's Winnie '55	16122	5.7	928
Ideal's Superior's Queenie '54	16464	5.6	926
Ideal's L. D.'s Sally '53	16437	5.6	924
Hominy Hill Betty '48	18094	5.1	924
Flying Horse Master's Harp '44	15687	5.9	917
Ideal's Superior's Odetta '54	16895	5.3	906
Ideal's Superior's Susanne '54	17742	5.1	905
Ideal's Standbest Fantine '52	16488	5.4	894
10942 5.0 548			

The above averages are as they appeared January 1, 1956

(The date after each cow's name denotes the year in which record became official.)

TEN LEADING COWS at VARIOUS AGES

305C - 2X Division

Based on Milk Production

MATURE	Lbs. B. F.	% B. F.	Lbs. Milk
Fairlawn Actor's Indigo 8 yrs. '54	838	4.5	18494
Elm's Barbara Rose 6 yrs. '48	869	4.8	17844
Sunshine's Maxim Dell 7 yrs. '52	728	4.1	17719
Western Glow Butterfat Miss 12 yrs. '52	921	5.2	17585
Elm's Barbara Rose 7 yrs. '49	842	4.8	17549
Osborne Hill Etta 8 yrs. '54	801	4.6	17412
Fairlawn Actor's Indigo 7 yrs. '52	825	4.7	17362
Silverwood Diana 12 yrs. '31	717	4.1	17100
Western Glow Butterfat Miss 14 yrs. '55	790	4.6	17074
Western Glow Butterfat Miss 6 yrs. '47	796	4.8	16492
Average based on last 5 yrs. prod.			
SENIOR 4			
Lockshore Golden Locks '37	682	3.9	17096
Tarbell Kel Winsome '55	808	4.9	16338
Birchtree Rena's Valentine '54	798	5.1	15611
Riverview General's Marigold '54	809	5.3	15082
Cloverdale W. Songstress '54	642	4.2	15082
Nyala's Independent Spitfire '49	668	4.4	14899
Rex's Cola of Mt. Ararat '50	591	3.9	14888
Linwald Butterfat Arkansas '50	605	4.1	14769
Chuckanut Elegance '39	797	5.4	14710
Ideal's Beacon's Lucia '53	632	4.3	14422
Average based on last 5 yrs. prod.			
JUNIOR 4			
Sun-Blest Farms Pearlite '53	779	4.5	16992
Maggie's Snowdrop '35	788	4.6	16967
Dunwalke Governess's Daughter '47	734	4.6	15789
Maxvale's General's Corlee '50	842	5.4	15429
Birchfield Monoque '52	672	4.4	15054
Senrab Lucky Irene '55	637	4.2	15001
Matapa Lou-Boy's Sandy '48	796	5.3	14784
Dorella Elect's Cleo '49	719	4.8	14742
Grassland Zenoria '30	608	4.1	14725
Mariondale Emmaline '40	729	5.0	14555
Average based on last 5 yrs. prod.			
SENIOR 3			
Quanqual Buttercup '35	731	4.4	16314
Western Glow Noble May '43	734	4.8	15045
Biscoe Heartsease Betty '44	752	5.0	14965
Grassland Valstar '43	643	4.3	14685
Rock Creek Madwatch '42	749	5.2	14262
Laurel Mills Lady Gertrude '56	689	4.8	14166
Hildiemaid Pre Honor B. '56	554	3.9	14035
Chuckluck Lady Lovely '49	661	4.7	13974
Glengeran Statesman's Celia '56	692	4.9	13915
Matapa Consul's Senorita '53	776	5.5	13902
Average based on last 5 yrs. prod.			
JUNIOR 3			
Dunwalke Buttercup's Governess '42	660	4.3	15366
Rock Creek Parisian '43	759	5.0	15151
Modeel S. Rose '47	661	4.4	14913
Tarbell Royalist Glencannon '55	769	5.1	14859
Shoal Falls Golden Mary '54	674	4.6	14488
Maggie's Snowdrop '34	668	4.6	14431
Dunwalke Dessa '54	699	4.8	14374
Norgert's Val. Queenida '56	624	4.3	14237
Wheeler Farm's May '42	628	4.4	14073
Cla-ore Phil's Lisa '51	671	4.7	14030
Average based on last 5 yrs. prod.			
SENIOR 2			
Quanqual Buttercup '34	633	4.3	14601
Senrab Lucky Irene '54	619	4.3	14180
Butterton Royalist's Lucy '53	670	4.9	13606
Carol of Silver Maples '31	591	4.4	13423
Edisto Farms G. Lucile '55	693	5.2	13328
Farmhill R. Jeannine '40	580	4.3	13208
Western Glow Jean's Gloria '43	700	5.3	13115
Rougilla Baroness Juno '53	530	4.0	13022
Wernida Adonna '51	526	4.0	12871
Elmcrest Prophet's Pauline '51	660	5.1	12870
Average based on last 5 yrs. prod.			
JUNIOR 2			
Sunny View King's Remembrance '50	726	4.9	14802
Elmhaven G Barbara '56	577	4.2	13519
Two Brooks Verbena '50	557	4.1	13369
Norgert's Val. Queenida '55	576	4.3	13340
Lad's Violet of Prestdale '47	590	4.4	13224
Rock Creek Donna '47	612	4.6	13053
B. H. H. Valor's Wanda '51	620	4.7	13005
Matapa Consul's Senorita '51	743	5.7	12957
Rock Creek June Rose '45	591	4.5	12915
Prairie Bloom Boots '41	609	4.7	12851
Average based on last 5 yrs. prod.			
All Ages Ave. based on last 5 yrs. prod.			

Based on Fat Production

MATURE	Lbs. Milk	% B. F.	Lbs. B. F.
Western Glow Butterfat Miss 12 yrs. '52	17585	5.2	921
Elm's Barbara Rose 6 yrs. '48	17844	4.8	869
Imp. Hilltop Butterfat's Clara 7 yrs. '32	15963	5.4	860
Gardenville Supreme's Chime 6 yrs. '53	15733	5.3	844
Elm's Barbara Rose 7 yrs. '49	17549	4.8	842
Fairlawn Actor's Indigo 8 yrs. '54	18494	4.5	838
Cedarcroft Jessie 6 yrs. '51	16197	5.1	829
Fairlawn Actor's Indigo 7 yrs. '52	17362	4.7	825
Yellow Creek King's Bea '51	14075	5.7	812
Margo of Mt. Pleasant View 7 yrs. '48	15792	5.1	807
9415 4.8 456			
SENIOR 4			
Riverview General's Marigold '54	15082	5.3	809
Tarbell Kel Winsome '55	16338	4.9	808
Primrose Lea of Burger's Place '47	14059	5.7	802
Birchtree Rena's Valentine '54	15611	5.1	798
Chuckanut Elegance '39	14710	5.4	797
Fer-Manor Mary Sue '54	12868	6.0	782
Fer-Manor Martha '52	12700	6.0	763
Daybreak Elaine '55	13146	5.7	750
Malloy King's Kristina '53	13507	5.4	732
Hilltop Governor's May Rose '38	12472	5.9	730
9001 4.9 443			
JUNIOR 4			
Maxvale's General's Corlee '50	15429	5.4	842
Matapa Lou-Boy's Sandy '48	14784	5.3	796
Maggie's Snowdrop '35	16967	4.7	788
Rock Creek Fanciful '42	14312	5.5	783
Sun-Blest Farms Pearlite '53	16992	4.5	779
Hi-Hopes Winner's Lustre '52	13460	5.6	761
Alfalfa Farm Flute '40	12499	6.1	756
Gardenville Supreme's Chime '50	13309	5.6	751
Dorella Royal's Synthia '51	12978	5.7	748
Cedarcroft Master's Alicia '53	13368	5.5	740
8691 4.9 429			
SENIOR 3			
Matapa Consul's Senorita '53	13902	5.5	776
Yellow Creek King's Bea '50	13403	5.6	755
Biscoe Heartsease Betty '44	14965	5.0	752
Johnson's Betty's Patsy '43	11604	6.5	751
Rock Creek Madwatch '42	14262	5.3	749
Western Glow Noble May '43	15045	4.9	734
Quanqual Buttercup '35	16314	4.5	731
Flying Horse Select Primrose '43	11479	6.2	712
Cla-ore Phil's Beatrice '52	12150	5.8	705
Edisto Farms G. Lucile '56	13802	5.0	694
8354 4.9 412			
JUNIOR 3			
Gladiola's Aneta '49	14014	5.5	784
Tarbell Royalist Glencannon '55	14859	5.1	769
Rock Creek Parisian '43	15151	5.0	759
Honey's Honora of C. D. '52	13245	5.6	747
Rock Creek Fanciful '41	13295	5.5	724
Convent's A. Fantasy '36	12795	5.6	721
Lady's Pet of Betts Homestead '42	13327	5.4	720
Maxvale's General's Corlee '49	12980	5.5	717
Hope's Reddy of Clallam County '35	13542	5.2	710
Fer-Manor Don's Caloma '54	12103	5.8	704
8127 4.9 403			
SENIOR 2			
Western Glow Jean's Gloria '43	13115	5.3	700
Edisto Farms G. Lucile '55	13328	5.2	693
Cedarcroft Master's Jeanette '52	11656	5.9	690
Monterey Caroline '47	11538	5.9	685
Butterton Royalist's Lucy '53	13606	4.9	670
Western Glow F La Vern '56	11753	5.6	661
Elmcrest Prophet's Pauline '51	12870	5.1	660
Western Glow Mayflower '36	12794	5.1	650
Western Glow Merry Lee '52	11256	5.7	642
Cedarcroft Bonita '49	10551	6.0	638
7552 4.9 373			
JUNIOR 2			
Matapa Consul's Senorita '51	12957	5.7	743
Sunny View King's Remembrance '50	14802	4.9	726
Spencer's Landing Drucilla '48	10435	6.2	652
Tohickon Creek Hattie '55	11200	5.7	648
Skyline Crusader's Wanda '46	11741	5.5	646
Lady's Pet of Betts Homestead '41	12618	5.1	645
Matapa Honey's Adabelle '51	11743	5.4	636
Jaebardale Princess Sandra '50	11219	5.6	635
Tideland Ludlow's Hanna '56	11535	5.4	631
Western Glow Bea O'War '51	10181	6.1	628
7378 4.9 363			
8200 4.9 403			

The above averages are as they appeared January 1, 1956

(The date after each cow's name denotes the year in which record became official.)

TEN LEADING COWS at VARIOUS AGES

305C - 3X Division

Based on Milk Production

MATURE	Lbs. B. F.	% B. F.	Lbs. Milk
Golden Harvest Gretchen 8 yrs. '55	829	4.0	20537
Guernsey Good Will 6 yrs. '47	861	4.3	19634
Ivy Oak Belle's Jingle 10 yrs. '53	1030	5.3	19254
Ivy Oak Belle's Jingle 8 yrs. '51	1045	5.4	19239
Willowmere Pearl 7 yrs. '48	854	4.4	19219
Ideal's Peter's May Jewel 10 yrs. '54	1012	5.2	19124
Rycklaver Estelle 7 yrs. '52	864	4.5	19043
Brandywine Manor Verna 9 yrs. '49	796	4.2	18835
Matapa El Toro's Valerie 5 yrs. '47	870	4.7	18149
Pleasant View Maxim Darlene 5 yrs. '55	798	4.4	18050
Average based on last 5 yrs. prod.			
SENIOR 4			
Ideal's Dandy Boy's Babs '56	885	4.7	18822
Ideal's Supreme's Netoria '50	817	4.6	17571
Queen's Wilhelmina '47	765	4.3	17475
Grayce Farms F. P. Shirley '55	867	4.9	17368
Grayce Farms F. P. Mirth '56	822	4.8	17135
Tarbell Gallant Royalenda '53	809	4.9	16431
Flying Horse General's Holly '53	850	5.1	16392
Mulhocaway Butterfat Rosetta '50	807	4.9	16319
Ideal's L. D.'s Pearlette '49	762	4.7	16121
Ideal's Beacon's Daughter '51	758	4.7	15919
Average based on last 5 yrs. prod.			
JUNIOR 4			
Rycklaver Estelle '49	907	4.9	18213
Yellow Creek King's Marcelle '53	772	4.5	17049
Santa Ynez Valor's Beth '49	725	4.2	16999
Wey Acres Templar's Lil '50	757	4.5	16536
Uwharrie Foremost Affection '54	728	4.4	16352
Pleasant View Maxim Darlene '54	686	4.2	16035
Kinsey Farm's Queenie '55	722	4.5	15863
Henslee Farm Renown's Beauty '51	713	4.5	15845
Hideaway K Princess Pan '55	729	4.6	15825
Woodacres Steadfast Vivian '48	756	4.7	15792
Average based on last 5 yrs. prod.			
SENIOR 3			
McDonald Farms Nestafette '52	788	4.9	15904
Flying Horse General's Holly '52	836	5.2	15874
Grayce Farms F. P. Shirley '54	799	5.0	15862
Bluff View Queen Lucille '56	770	4.8	15749
Old Acres R. Jeanette '53	751	4.7	15745
Ideal's Superior's Orpha '55	808	5.1	15741
Ideal's Superior's Odetta '55	760	4.9	15258
Walnut Crest Patriot's Peggy '47	667	4.4	15107
Burch D Day Hilda '49	699	4.6	15101
Argilla Fair Patrica '49	610	4.0	15047
Average based on last 5 yrs. prod.			
JUNIOR 3			
Wey Acres Templar's Lil '49	791	4.8	16405
Lockshore Sunflame's Tamie Lee '55	753	4.7	15896
Shining Star Storrs '51	757	4.8	15601
Maegeo Dynamo's Ona '53	641	4.2	15113
Goodleigh Consort Sunola '48	662	4.4	14774
Ideal's Noranda's Betty '47	657	4.4	14759
Sunny Acres Surrogate's Susan '51	747	5.0	14690
Mulhocaway Queen Rubia '54	737	5.0	14637
Haven Hill Melba's S. Hester '53	673	4.6	14558
Flying Horse Gen. Lucky Girl '56	773	5.3	14548
Average based on last 5 yrs. prod.			
SENIOR 2			
Hominy Hill Princess Rose '48	729	4.4	16485
Nyala's Independent Spitfire '47	695	4.3	15853
Ben Tulloch Royal Blossom '51	717	4.5	15685
Caumsett Ocean Virginia '48	658	4.5	14498
Ideal's Gallant's Trixie '55	666	4.7	14163
Celebrity of Penn Villa '51	632	4.4	14093
Charlescote Noblesse '54	605	4.3	14069
Lerson Lawn King's Consort '54	612	4.4	13735
Stonybrook Hollistar's Wonder '49	562	4.0	13734
Burch's Butterfat Ellen '50	688	5.0	13528
Average based on last 5 yrs. prod.			
JUNIOR 2			
Lockshore Sunflame's Tamie Lee '54	753	4.3	17416
Maple Lane Princess Theresa '51	673	4.5	14665
Wey Acres Templar's Lil '48	665	4.5	14654
Hominy Hill Prince's Sunny '55	740	5.1	14363
Green Acres Flicka '46	675	4.7	14316
Cliff Dell's Bonny Bess '52	672	4.7	14269
Dusty's Joy of Monterey '51	642	4.7	13594
Sterling Victory '52	725	5.3	13566
Master's Dilley '51	653	4.9	13315
Lincoln Princess '48	554	4.1	13263
Average based on last 5 yrs. prod.			

Based on Fat Production

MATURE	Lbs. Milk	% B. F.	Lbs. B. F.
Ivy Oak Belle's Jingle 8 yrs. '51	19239	5.4	1045
Ivy Oak Belle's Jingle 10 yrs. '53	19254	5.3	1030
Hill Girt Chevalier's Violet 6 yrs. '51	17597	5.7	1013
Ideal's Peter's May Jewel 10 yrs. '54	19124	5.2	1012
Zeitler's Prediction Orpha 5 yrs. '56	17093	5.5	941
Clarheart's Dainty 8 yrs. '51	16936	5.4	929
Sister Sue of Green Acres 5 yrs. '48	16077	5.6	900
Matapa El Toro's Valerie 5 yrs. '47	18149	4.7	870
Fancier's Wonder of Homestead 7 yrs. '54	16322	5.3	867
Rycklaver Estelle 7 yrs. '52	19043	4.5	864
11111	4.7		533
SENIOR 4			
Hominy Hill Prince's Harp '56	15552	6.0	934
Ideal's Dandy Boy's Babs '56	18822	4.7	885
Grayce Farms F. P. Shirley '55	17368	4.9	867
Flying Horse General's Holly '53	16392	5.1	850
Foremost Royal's Rose '49	15265	5.5	839
Grayce Farm F. P. Mirth '56	17135	4.8	822
Gardenville King's Ellen '50	15436	5.3	819
Ideal's Supreme's Netoria '50	17571	4.6	817
Tarbell Gallant Royalenda '53	16431	4.9	809
Mulhocaway Butterfat Rosetta '50	16319	4.9	807
10432	4.8		506
JUNIOR 4			
Rycklaver Estelle '49	18213	4.9	907
Adohr Clipper's Jannette '52	13264	6.0	804
Ideal's Peter's Miriam '48	15253	5.0	774
Yellow Creek King's Marcelle '53	17049	4.5	772
Cowham Farm's Emolea '50	14615	5.2	769
Wey Acres Templar's Lil '50	16536	4.5	757
Woodacres Steadfast Vivian '48	15792	4.7	756
Adohr King's Lucerne '56	12624	5.9	750
Donna of Green Top Farm '56	14015	5.3	749
Donomia of Monterey '49	14098	5.3	749
9982	4.9		492
SENIOR 3			
Flying Horse General's Holly '52	15874	5.2	836
Red Cross Noble Polly '53	13441	6.0	817
Ideal's Superior's Orpha '55	15741	5.1	808
Grayce Farms F. P. Shirley '54	15862	5.0	799
McDonald Farms Nestafette '52	15904	4.9	788
Howland Master's Lute '55	13978	5.5	778
Bluff View Queen Lucille '56	15749	4.8	770
Ideal's Superior's Cordelia '55	13951	5.4	762
Tarbell Peerless Lenda '48	13537	5.6	762
Ideal's Superior's Odetta '55	15258	4.9	760
9763	4.9		482
JUNIOR 3			
Wey Acres Templar's Lil '49	16405	4.8	791
Flying Horse Gen. Lucky Girl '56	14548	5.3	773
Ideal's Rose King's Annamae '55	12575	6.0	761
Shining Star Storrs '51	15601	4.8	757
Convent's P. Meadow '47	13967	5.3	753
Lockshore Sunflame's Tamie Lee '55	15896	4.7	753
Sunny Acres Surrogate's Susan '51	14690	5.0	747
Mulhocaway Queen Rubia '54	14637	5.0	737
Cowham Farm's Emolea '49	14076	5.2	735
Ideal's Peter's Miriam '47	14231	4.9	706
9471	4.9		466
SENIOR 2			
Hominy Hill Princess Rose '48	16485	4.4	729
Ben Tulloch Royal Blossom '51	15685	4.5	717
Nyala's Independent Spitfire '47	15853	4.3	695
Burch's Butterfat Ellen '50	13528	5.0	688
Ideal's Gallant's Trixie '55	14163	4.7	666
Ideal's L. D.'s Nola '55	11635	5.6	660
St. Albans A Grand A V Roxie '52	13506	4.8	659
Caumsett Ocean Virginia '48	14498	4.5	658
Meadowlane Martha Jane '53	12520	5.2	656
Ideal's Wistar's S. Susie '51	12196	5.3	652
8740	4.9		429
JUNIOR 2			
Lockshore Sunflame's Tamie Lee '54	17416	4.3	753
Hominy Hill Prince's Sunny '55	14363	5.1	740
Sterling Victory '52	13566	5.3	725
Adohr Hornet Creamella '56	12973	5.5	714
Flying Horse General's Betsy '55	13193	5.3	705
Coker Maxim's Ada '51	13151	5.1	675
Green Acres Flicka '46	14316	4.7	675
Maple Lane Princess Theresa '51	14665	4.5	673
Gwendale Vallie Patience '52	10949	6.1	672
Cliff Dell's Bonny Bess '52	14269	4.7	672
8714	4.9		427
All Ages Ave. based on last 5 yrs. prod. 9685	4.8		472

The above averages are as they appeared January 1, 1956

(The date after each cow's name denotes the year in which record became official.)

TEN LEADING COWS at VARIOUS AGES

Herd Improvement Registry - 365-2X Division

Based on Milk Production

MATURE	Lbs. B.F.	% B.F.	Lbs. Milk
Maple View June Lady 7 yrs. '55	1012	4.8	20709
Maplewood Admiral's Marilyn 9 yrs. '53	751	3.9	19454
Lady of Roseland Manor 6 yrs. '53	931	4.8	19226
Moreau Farms Sunshine 7 yrs. '51	841	4.3	19208
Woodhaven Julia 6 yrs. '48	860	4.6	18956
Mary of Smilin' Acres 9 yrs. '52	803	4.2	18801
Red Rose Queen Mab 5 yrs. '41	1026	5.4	18767
Glensmere's Lily 14 yrs. '52	788	4.2	18759
La Whitecap's Agnes 5 yrs. '49	948	5.0	18746
Glendale's Patricia Mae 6 yrs. '51	804	4.3	18685
SENIOR 4			
Furlough's Judy '52	804	4.4	17954
Bess of Strahm's Farm '52	864	4.9	17376
Star Valley Colorado '53	714	4.2	16721
Langhurst Lady Ellen '54	718	4.4	16459
Barnes Chief's Sally '51	845	5.1	16412
Moreau Farms Sunshine '49	701	4.3	16316
Darib's Royal Suzanne '56	744	4.6	16057
Willow Brook Monarch's Envy '50	800	4.9	16039
Penstate Noble's Abbey '55	818	5.1	16017
Nannie of Sportsman's Hall '50	719	4.5	15939
JUNIOR 4			
Belle of Fern Lane '52	824	4.5	17955
Roamer's Diana '54	696	3.9	17582
Langmeadow Minnie '53	885	5.0	17426
Delight of Dellahome '49	806	4.8	16692
Feura Noble Queen '50	820	5.0	16326
Levelland Farm's Melba '50	754	4.6	16093
Milly of Pomona '41	707	4.4	16033
Locust Grove Marlene C '54	769	4.8	15900
Gardenville Golden Bell '48	709	4.5	15756
Haven Hill Perfect Lady '56	771	4.9	15679
SENIOR 3			
Old Homestead Dutchess '56	989	5.4	17983
Furlough's Judy '51	799	4.5	17502
Twin Meadows Beaulah '51	786	4.7	16654
Umphrey's Butter Cup '52	897	5.4	16391
Wells Hill June '51	804	4.9	16352
Mulhocaway Bell Shelly '56	698	4.3	15984
Valleyside Bell's Cheila '49	744	4.6	15957
Belle Vernon Queen Anne '42	664	4.1	15865
Twin Birch Pal's Clarice '51	782	5.1	15269
Langmeadow Analine '53	658	4.3	15058
JUNIOR 3			
Valley Oaks Chic Linda '56	826	4.9	16833
Kellogg Maxim Elsie Rose '49	714	4.4	16134
Suneslope's Charming Elite '55	762	4.7	16030
Langmeadow Minnie '51	829	5.2	15807
Langmeadow Madalia '53	770	4.9	15440
Holly of Smilin' Acres '53	786	5.2	15122
Fir Ridge Bonni Sweetness '49	761	5.0	14980
Amber Glow of Marshland '50	671	4.5	14874
Royal Acres Myra '53	751	5.1	14708
Circle Drive's L. P. Faith '53	758	5.1	14703
SENIOR 2			
Auer Master's Rosebloom '50	805	4.6	17303
Mt. Fair Mistress Nobella '51	687	4.3	15658
Meadow Brook Mary Elizabeth '47	757	4.9	15261
Burton Lane Romulus Royal Dora '56	679	4.5	15130
Wadsworth Pride's Hildegarde '54	560	3.7	15037
Langhurst Lady Ellen '52	646	4.3	15007
Gwyn Careg King's Elfrida '50	674	4.5	14758
Delphi Dell Emma '49	548	3.7	14461
La Har Va Sue '54	668	4.7	14216
Grassland Ledelia '44	594	4.1	14210
JUNIOR 2			
Levelland Farm's Valencia '50	744	4.2	17629
Alexander's Fred's Delight '50	814	5.1	15714
Suneslope's Charming Elsa '54	671	4.6	14520
Langhurst Dairymaid '49	594	4.1	14364
Elkco Tillie '46	861	6.0	14288
Wells Hill Sally '51	709	4.9	14271
Brookwood Ivan's Rosabelle '48	631	4.4	14237
Twin Meadows Beaulah '49	673	4.7	14209
Levelland Farm's Dauntless '51	631	4.5	13936
Redland Jeanie '49	616	4.4	13901

Based on Fat Production

MATURE	Lbs. Milk	% B.F.	Lbs. B.F.
Red Rose Queen Mab 5 yrs. '41	18767	5.4	1026
Maple View June Lady 7 yrs. '55	20709	4.8	1012
Golden Presto's Melody 7 yrs. '52	15616	6.1	962
La Whitecap's Agnes 5 yrs. '49	18746	5.0	948
Red Rose Queen Mab 6 yrs. '42	16923	5.6	948
Springdale Faithful 10 yrs. '51	16616	5.6	944
Lady of Pineland Manor 6 yrs. '53	19226	4.8	931
Eyeme of Hickory Hollow 11 yrs. '51	17659	5.2	931
Annabelle of Hickory Shores 9 yrs. '55	18564	4.9	921
Jacob's Loretta Lee 8 yrs. '47	17116	5.3	918
SENIOR 4			
Boehle's Prince's Fanny '52	15765	5.8	919
Bess of Strahm's Farm '52	17376	4.9	864
King's Royal Irene '51	15269	5.6	857
Meadow Lane Katie '52	15669	5.4	854
Barnes Chief's Sally '51	16412	5.1	845
Hamby Farms Bom Augusta '51	14281	5.9	844
Rosie of M'Land '51	15824	5.3	842
Fir Ridge Bonni Sweetness '50	15250	5.4	834
Lustrous Cora '51	15040	5.5	832
Penstate Noble's Abbey '55	16017	5.1	818
JUNIOR 4			
Langmeadow Minnie '53	17426	5.0	885
Whispering Cedar Rose '52	15529	5.3	837
Molly's Ann of Stever Farms '52	13917	6.0	837
Langmeadow Magnet '52	14237	5.8	829
Belle of Fern Lane '52	17955	4.5	824
Eckman's Francine '51	13694	6.0	822
Feura Noble Queen '50	16326	5.0	820
Secret's Caress '50	14405	5.6	820
Auer Model's Kitten '49	14453	5.6	812
Circle Drive's L. P. Faith '54	15088	5.3	811
SENIOR 3			
Old Homestead Dutchess '56	17983	5.4	989
Umphrey's Butter Cup '52	16391	5.4	897
Prince's Actress' Ann '50	14618	5.8	850
Wells Hill June '51	16352	4.9	804
Califia King's Delia '51	13870	5.7	803
Furlough's Judy '51	17502	4.5	799
Argilla Sue '53	14944	5.3	797
Langmeadow Connie '55	14194	5.5	787
Graysmarsh Morning Glory '56	14159	5.5	787
Twin Meadows Beaulah '51	16654	4.7	786
JUNIOR 3			
Langmeadow Cotta '53	13514	6.1	837
Seco G. I. Ida '54	11922	6.9	829
Langmeadow Minnie '51	15807	5.2	829
Valley Oaks Chic Linda '56	16833	4.9	826
Holly of Smilin' Acres '53	15122	5.2	786
Wood Ford Dottie Governess '51	14631	5.2	773
Langmeadow Madalia '53	15440	4.9	770
Beau Janoca '51	14122	5.4	765
Elkco Pearl '47	13878	5.5	763
Suneslope's Charming Elite '55	16030	4.7	762
SENIOR 2			
Auer Master's Rosebloom '50	17303	4.6	805
Philghent's Belinda '55	13283	5.7	760
Meadow Brook Mary Elizabeth '47	15261	4.9	757
Deershorn Faith's Clare '56	13456	5.5	746
Sunny Lea Dairymaid '50	11359	6.1	700
Twin Birch Pal's Clarice '50	13385	5.1	691
Greenlee Farms Butterfly '47	13802	5.0	690
Twinkle Star Ranch Dora '53	13159	5.2	689
Mt. Fair Mistress Nobella '51	15658	4.3	687
Burton Lane Romulus Royal Dora '56	15130	4.5	679
JUNIOR 2			
Elkco Tillie '46	14288	6.0	861
Alexander's Fred's Delight '50	15714	5.1	814
Levelland Farm's Valencia '50	17629	4.2	744
Langmeadow Connie '53	13115	5.6	742
Kerndale M M Beauty '52	13618	5.3	732
Whispering Cedar Holly Rose '53	13320	5.4	726
Elkco Toiler '47	13198	5.4	719
Broadmoor Chero Ruth '52	11284	6.3	718
Cedarcroft Florie '46	12115	5.8	712
Wells Hill Sally '51	14271	4.9	709

(The date after each cow's name denotes the year in which record became official.)

TEN LEADING COWS at VARIOUS AGES

Herd Improvement Registry - 365-3X Division

Based on Milk Production

MATURE	Lbs. B.F.	% B.F.	Lbs. Milk
Mendale Kings Golden Jean 5 yrs. '55	1191	4.8	24533
Fairacres Elaine Prince 7 yrs. '46	789	3.6	21756
Frankland Giralda 6 yrs. '43	807	3.8	20951
Flume Farm Lady Smith 6 yrs. '52	1064	5.1	20581
Modeel's Princess Rose 2d 9 yrs. '54	1066	5.2	20238
Viola of Dellahome 6 yrs. '50	843	4.2	20012
Marietta of Green Acres 8 yrs. '50	985	4.9	19975
Anne's Lady of Fairhaven 10 yrs. '37	972	4.9	19554
Glenburnie Brier Rose 5 yrs. '46	921	4.7	19453
Nodrog Ramona 14 yrs. '54	870	4.4	19408
SENIOR 4			
Kilmac Maggie '46	885	4.9	17982
Sunny Lea Carol '51	818	4.6	17474
Mendale Polly's Elma '54	949	5.5	17402
Coldspring's Noble's Faith '53	743	4.3	17205
Paulette of Meadow Lane '48	883	5.2	16954
Sagamore Holly '50	790	4.6	16926
Kilmac Royal's Leda '43	929	5.5	16664
Flora of Wycomia '48	847	5.1	16474
Wey Acres Lillian's Eva '49	603	3.7	15994
Willow Brook's Janetta '42	716	4.4	15992
JUNIOR 4			
Homeward Gretchen '49	1009	5.7	17672
Campus Maybelle '42	807	4.7	16965
Patsy Jane of Meadow Lane '49	847	5.1	16359
Fairacres Claire Trevor '47	742	4.6	16102
Kilmac Heroine '46	752	4.7	15934
Sheldegren Andrea '51	649	4.1	15660
Kilmac Monarch's Jessa '42	803	5.1	15608
Fairacres Lana Turner '47	728	4.6	15525
Belle de Fleur '40	803	5.2	15446
Sagamore Daisy June '48	683	4.4	15361
SENIOR 3			
St. Albans Actor's C. Hale Spot '47	806	4.6	17207
Sheldegren Evadne '50	719	4.4	16166
Valley Hill's Primrose '36	795	4.9	16018
Ideal's Beacon's Monita '56	790	4.9	15968
Fannie of Moorland Farm's Gem '36	765	4.8	15759
Sagamore Holly '49	702	4.4	15725
Beatrice of Lincoln Farm '38	631	4.1	15249
Fenn Hill Rosemary '51	689	4.5	15080
Julia Scott of Fairview Farm '38	642	4.2	14989
Mainstone Countess Susan '51	641	4.3	14726
JUNIOR 3			
Kilmac Royal's Leda '41	904	5.6	15924
Golden Bull Farms Buela '52	773	5.0	15323
Valleyside Marietta Coreen '50	654	4.3	15143
Coldspring's Noble's Faith '52	687	4.5	15127
Rex's Blanch of Cowham Farm '45	731	4.8	15027
Anita of Cowham Farm '41	699	4.7	14863
Maywood Harriet '40	671	4.5	14705
Helen a Gordon '40	740	5.0	14674
Allerton Farms Humorous '50	687	4.6	14644
Franchester Cleo '37	610	4.1	14632
SENIOR 2			
Rycklaver Estelle '48	750	4.8	15480
Sheldegren Emily '50	731	4.7	15468
Sheldegren Andrea '49	635	4.1	15169
Eth-Mead King's Patience '41	757	5.1	14730
Broadwater Anita '34	804	5.5	14630
Fairacres Fourth of July '47	700	4.8	14472
Sheldegren Corilisa '51	769	5.3	14363
Forget-me-not of Black River '37	618	4.3	14281
Sheldegren H. Gloria '51	670	4.7	14187
Cowham Farm Emory's Lela '47	715	5.0	14082
JUNIOR 2			
Sheldegren Verdine '54	729	4.4	16485
Sunnymede Hornet's Larkspur '54	712	4.6	15409
Halfred Farms Hilda '36	669	4.3	15353
Golden Harvest Miss Holly '51	682	4.6	14740
Hood Farms Marietta Strongheart '51	701	4.7	14698
Circle Drive's L. P. Faith '51	764	5.2	14605
Sheldegren Ebba '51	644	4.4	14348
Sheldegren Corona '52	604	4.2	14342
Sheldegren Ettora '53	635	4.5	13982
Patsy Jean of Meadow Lane '47	687	4.9	13958

Based on Fat Production

MATURE	Lbs. Milk	% B.F.	Lbs. B.F.
Mendale Kings Golden Jean 5 yrs. '55	24533	4.8	1191
Modeel's Princess Rose 2d 9 yrs. '54	20238	5.2	1066
Flume Farm Lady Smith 6 yrs. '52	20581	5.1	1064
Sheldegren Norma 6 yrs. '54	18422	5.6	1035
Kilmac Royal's Leda 7 yrs. '45	18598	5.4	1014
Idylbrook Mistress Squaw 7 yrs. '52	18257	5.5	1007
Marietta of Green Acres 8 yrs. '50	19975	4.9	985
Anne's Lady of Fairhaven 10 yrs. '37	19554	4.9	972
Sheldegren Clare 5 yrs. '51	16769	5.7	957
King's Arbutus of Wildwood 6 yrs. '43	15682	6.0	947
SENIOR 4			
Mendale Polly's Elma '54	17402	5.5	949
Kilmac Royal's Leda '43	16664	5.5	929
Kilmac Maggie '46	17982	4.9	885
Paulette of Meadow Lane '48	16954	5.2	883
Golden Bull Farms Beauty '51	15913	5.3	852
Flora of Wycomia '48	16474	5.1	847
Sunny Lea Carol '51	17474	4.6	818
Clara Bell of Lone Pine '39	14797	5.4	809
Sagamore Holly '50	16926	4.6	790
Sunny Valley's Marilyn 2d '52	15011	5.2	782
JUNIOR 4			
Homeward Gretchen '49	17672	5.7	1009
Patsy Jane of Meadow Lane '49	16359	5.1	847
Campus Maybelle '42	16965	4.7	807
Kilmac Monarch's Jessa '42	15608	5.1	803
Belle de Fleur '40	15446	5.2	803
Maywood Nora Galli '40	13592	5.8	794
Flossie of Maple Knoll '38	14777	5.2	781
May of Allora Farms '35	15039	5.1	776
Midview's Topsy '40	14146	5.3	763
Kilmac Heroine '46	15934	4.7	752
SENIOR 3			
St. Albans Actor's C. Hale Spot '47	17207	4.6	806
Valley Hill's Primrose '36	16018	4.9	795
Ideal's Beacon's Monita '56	15968	4.9	790
Sunset Golden Lenorill '35	13073	5.9	772
Fannie of Moorland Farm's Gem '36	15759	4.8	765
Green Meads Lady Penelope '42	14556	5.1	750
Sheldegren Estella '52	12929	5.7	748
Foremost Masterpiece's Dora '40	14518	5.1	745
Daisyan of Tamarack Ridge '42	14574	5.1	742
Janet of Overlook Acres '38	14702	5.0	740
JUNIOR 3			
Kilmac Royal's Leda '41	15924	5.6	904
Sheldegren Tilda '51	13722	5.9	812
Clover Glen Tribute's Rose '50	14410	5.6	807
Langvalley Sunray '50	14551	5.3	775
Golden Bull Farms Buela '52	15323	5.0	773
Circle Drive's A. C. Fashion '43	14544	5.1	750
Dot's Felice '40	14402	5.1	744
Clover Glen Tribute's Amy '50	13825	5.3	744
Helen a Gordon '40	14674	5.0	740
Alpha Peter Pan's Ellen '55	14187	5.1	731
SENIOR 2			
Broadwater Anita '34	14630	5.5	804
Sheldegren Norma '50	14030	5.5	771
Sheldegren Corilisa '51	14363	5.3	769
Eth-Mead King's Patience '41	14730	5.1	757
Rycklaver Estelle '48	15480	4.8	750
Sheldegren Emily '50	15468	4.7	731
Fenn Hill Joan '51	13582	5.3	730
Alfacrest's A. C. Harriet '49	12331	5.9	728
Eth-Mead F. Blossom Queen '41	11999	6.0	723
Cowham Farm Emory's Lela '47	14082	5.0	715
JUNIOR 2			
Circle Drive's L. P. Faith '51	14605	5.2	764
Kilmac Draftsman's Eve '46	13670	5.3	733
Sheldegren Verdine '54	16485	4.4	729
Sunnymede Hornet's Larkspur '54	15409	4.6	712
Hood Farms Marietta Strongheart '51	14698	4.7	701
Dunwalke Echo '54	13716	5.1	700
Golden Bull Farms Buela '51	12727	5.4	689
Patsy Jean of Meadow Lane '47	13958	4.9	687
Circle Drive's A. C. Fashion '42	13922	4.9	685
Sheldegren Topaz '54	13550	5.0	684

(The date after each cow's name denotes the year in which record became official.)

TEN LEADING COWS at VARIOUS AGES

Herd Improvement Registry - 365C-2X Division

Based on Milk Production

MATURE	Lbs. B.F.	% B.F.	Lbs. Milk
Roamer's Diana 5 yrs. '55	830	4.1	20118
Skuggek Noble Mattie 6 yrs. '55	821	4.3	18983
Marsh Farms K. Lilly 7 yrs. '56	1015	5.4	18962
Flo-Ray's Glory 5 yrs. '55	1024	5.4	18798
Five Star Dolly 6 yrs. '56	1143	6.4	17591
Flo-Ray's Royal Faith 9 yrs. '55	934	5.3	17570
Circle Drive's L. P. Faith 6 yrs. '56	864	5.0	17264
Willow Brook Monarch's Envy 7 yrs. '55	773	4.4	17262
Five Star Dolly 5 yrs. '55	1077	6.2	17234
Maurana Oberon's Patty 6 yrs. '56	901	5.3	17080
Average based on prod. to date	9914	4.8	479
SENIOR 4			
Greenway Lilly '56	888	5.0	17726
Lockshore Sunflame's Tamie '56	798	4.7	16867
Opekasit Quixote's Ontario '53	703	4.3	16013
Penstate Caesar's Grace '52	766	4.9	15577
Fairlawn K. Rheda '56	815	5.3	15508
Pomona Acres Milly Grace '56	680	4.4	15448
Stringtown Tecla '56	716	4.6	15402
Cla-ore Knight's Lassie '55	825	5.3	15325
Sterling's Sonia '56	734	4.9	15072
Allan Manor Royalty's Jan '55	786	5.2	14967
Average based on prod. to date	9598	4.9	475
JUNIOR 4			
Broad Hill Josephine '54	836	4.7	17567
Holly of Smilin' Acres '54	968	5.6	17166
Clearland Master's Belle '56	864	5.3	16409
Levelland Farm's Sylvia '55	710	4.4	16122
Old Homestead Cecilia '56	983	6.3	15691
Broad Hill M. N. Marcia '56	741	4.7	15683
Matapa Consul's Dahlia '54	773	5.0	15439
Auer Andy's Koumiss '55	590	3.8	15437
Kenholme's Noble Imprint '54	705	4.6	15173
Prestdale Monarch's Iris '53	674	4.4	15152
Average based on prod. to date	9442	4.9	465
SENIOR 3			
Wadsworth Pride's Hildegarde '55	749	3.6	20302
Langhurst Lady Ellen '55	743	4.3	17004
Baillwick Gentle Faith '55	712	4.6	15254
Matapa Honey's Adabelle '54	798	5.2	15247
Broadmoor Nancy '55	673	4.4	15146
Langmeadow Moonbeam '54	750	5.1	14708
Mt. Paul Evie '55	668	4.5	14577
Osage Quartermaster's Quiver '54	607	4.1	14513
Dorella Soldier's Ivy '55	776	5.3	14476
Fawn Isle F's Country Flower '53	731	5.0	14465
Average based on prod. to date	9108	4.9	451
JUNIOR 3			
Pond Acre Farm's Idina's Lass '56	862	5.2	16520
Pond Acre Farm's Irene '55	946	5.9	16030
Wadsworth Pride's Ila '55	670	4.2	15776
Broad Hill Josephine '52	721	4.9	14522
Graysmarsh F. Rapture '56	692	4.8	14360
Highfield Prince's Emmaline '53	603	4.2	14157
Auer King's Rialto '55	695	4.9	14049
Wychmere Valor's Jem '56	681	4.9	13728
Cla-ore Knight's Lassie '53	697	5.1	13417
Graysmarsh Royal Gladness '56	721	5.4	13339
Average based on prod. to date	8818	4.9	440
SENIOR 2			
Philghent's Francie '56	837	5.1	16139
Roamer's Diana '52	598	4.2	13941
Golden Willow Roma '55	669	4.8	13767
Suneslope's Charming Elegant '55	629	4.5	13723
Edgewood Farm's Dolly Girl '53	553	4.0	13632
Snow Summit Polly '56	728	5.4	13603
Suneslope's Charming Ember '54	722	5.3	13490
Far Fields Missie '54	592	4.6	12866
Poblanos Hardwick Utopia '54	582	4.5	12847
Suneslope's Buzz Eluscious '56	614	4.8	12778
Average based on prod. to date	8500	4.9	421
JUNIOR 2			
Suneslope's Charming Elite '54	759	4.6	16265
Biscoe Lunda Lenfestey '54	748	4.9	15181
Long Rock Millie '53	675	4.8	13844
Valley Oaks Chic Irene '54	635	4.6	13645
Fawn Isle F's Clara '56	612	4.5	13586
Kennersley Audrey '55	548	4.0	13523
Cla-ore Knight's Marlena '55	586	4.3	13474
Jo Be Dude's Graceful '56	702	5.2	13342
Elmwood Astra '56	665	5.0	13273
Auer Secret's Rosebud '55	596	4.5	13221
Average based on prod. to date	8337	4.9	411
All Ages Ave. based on prod. to date	9195	4.9	451

Based on Fat Production

MATURE	Lbs. Milk	% B.F.	Lbs. B.F.
Five Star Dolly 6 yrs. '56	17591	6.4	1143
Five Star Dolly 5 yrs. '55	17234	6.2	1077
Flo-Ray's Glory 5 yrs. '55	18798	5.4	1024
Ridgeleigh Farm Susette 7 yrs. '56	16800	6.1	1017
Marsh Farms K. Lilly 7 yrs. '56	18962	5.4	1015
Flo-Ray's Royal Faith 9 yrs. '55	17570	5.3	934
Langmeadow Connie 5 yrs. '56	16646	5.5	920
Y. Queen of Crane Farm 6 yrs. '55	16018	5.6	909
Maurana Oberon's Patty 6 yrs. '56	17080	5.3	901
Graysmarsh Jane 7 yrs. '55	16470	5.3	885
Average based on prod. to date	9914	4.8	479
SENIOR 4			
Greenway Lilly '56	17726	5.0	888
Cla-ore Knight's Lassie '55	15325	5.3	825
Lone Maple Butterfat Noralie '54	14942	5.5	824
Fairlawn K. Rheda '56	15508	5.3	815
Lockshore Sunflame's Tamie '56	16867	4.7	798
Allan Manor Royalty's Jan '55	14967	5.2	786
Shiloah Proud Doxie '56	12272	6.3	782
Rycklaver Snowdrift '55	14543	5.2	768
Penstate Caesar's Grace '52	15577	4.9	766
Silver Mt. Imperial's Clover '56	13919	5.4	760
Average based on prod. to date	9598	4.9	475
JUNIOR 4			
Old Homestead Cecilia '56	15691	6.3	983
Holly of Smilin' Acres '54	17166	5.6	968
Clearland Master's Belle '56	16409	5.3	864
Broad Hill Josephine '54	17567	4.7	836
Shiloah Proud Betty '55	12540	6.2	785
Matapa Consul's Dahlia '54	15439	5.0	773
Quarry Valley's Phil's Amber '56	15123	5.1	768
Maurana Rosie's Wanda '55	13280	5.6	751
Broad Hill M. N. Marcia '56	15683	4.7	741
Sagamore Mable '55	12337	5.9	731
Average based on prod. to date	9442	4.9	465
SENIOR 3			
Matapa Honey's Adabelle '54	15247	5.2	798
Gwendale Vallie Patience '53	13860	5.6	784
Dorella Soldier's Ivy '55	14476	5.3	776
Suneslope's Perfection Braelea '56	14192	5.3	755
Langmeadow Moonbeam '54	14708	5.1	750
Wadsworth Pride's Hildegarde '55	20302	3.6	749
Langhurst Lady Ellen '55	17004	4.3	743
Lucky Lace '56	13822	5.3	734
Fawn Isle F's Country Flower '53	14465	5.0	731
Myerlea RW. Maxine '53	13507	5.3	721
Average based on prod. to date	9108	4.9	451
JUNIOR 3			
Pond Acre Farm's Irene '55	16030	5.9	946
Pond Acre Farm's Idina's Lass '56	16520	5.2	862
Pine Grove Primrose's Pearl '55	12121	6.9	847
Graysmarsh Royal Gladness '56	13339	5.4	721
Broad Hill Josephine '52	14522	4.9	721
Argilla Bright Star '52	11760	6.0	712
Matapa Honey's Sheila '53	12121	6.8	708
Cla-ore Knight's Lassie '53	13417	5.1	697
Auer King's Rialto '55	14049	4.9	695
Graysmarsh F. Rapture '56	14360	4.8	692
Average based on prod. to date	8818	4.9	440
SENIOR 2			
Philghent's Francie '56	16139	5.1	837
Snow Summit Polly '56	13603	5.4	728
Suneslope's Charming Ember '54	13490	5.3	722
Cresent H-A-Chum '54	11856	5.8	696
Lucky Susan '55	11176	6.0	676
Suneslopes Perfection Bountie '55	11285	5.9	672
Golden Willow Roma '55	13767	4.8	669
Graysmarsh Pearl '53	11557	5.7	663
Twin Birch R's Clarette '55	11323	5.8	662
Goldenfield Maxine '53	12562	5.2	654
Average based on prod. to date	8500	4.9	421
JUNIOR 2			
Pond Acre Farm's Stardust '55	12727	6.0	774
Suneslope's Charming Elite '54	16265	4.6	759
Biscoe Lunda Lenfestey '54	15181	4.9	748
Jo Be Dude's Graceful '56	13342	5.2	702
Pond Acre Zenedth Smiles '56	12601	5.4	685
Long Rock Millie '53	13844	4.8	675
Elmwood Astra '56	13273	5.0	665
Fraserdale Fore Geila '56	12649	5.2	661
Yellow Creek Supreme Maidy '56	11726	5.6	660
Suneslope's Charming Bloom '54	12169	5.4	660
Average based on prod. to date	8337	4.9	411
All Ages Ave. based on prod. to date	9195	4.9	451

The above averages are as they appeared January 1, 1956

(The date after each cow's name denotes the year in which record became official.)

TEN LEADING COWS at VARIOUS AGES

Herd Improvement Registry - 305C-2X Division

Based on Milk Production

MATURE	Lbs. B. F.	% B. F.	Lbs. Milk
Lockshore Jarrett's Irene 5 yrs. '55	750	4.0	18691
Willow Brook Monarch's Envy 8 yrs. '54	789	4.4	17835
Willow Brook Monarch's Envy 9 yrs. '55	775	4.4	17443
Clarion Farms Lulu Belle 10 yrs. '56	699	4.1	17175
Langmeadow Minnie 6 yrs. '55	847	5.0	16894
Mt. Fair Mistress Nobella 7 yrs. '56	706	4.2	16868
Laurel Locks Electra 12 yrs. '56	664	4.1	15913
Pansy of Smilin' Acres 8 yrs. '54	816	5.1	15794
Ashton-Keynes Patricia 9 yrs. '55	727	4.6	15789
Sagamore Daisy June 10 yrs. '54	650	4.1	15588
Average based on prod. to date	8510	4.7	407
SENIOR 4			
Lockshore Jarrett's Irene '54	690	4.4	15653
Separate Dandelion '56	707	4.6	15457
Toponis Veteran's Lana '56	600	4.1	14380
Superb's Fern Rose '55	660	4.6	14205
Suneslope's Gene's Elvira '55	593	4.1	14195
Odonald's Ramona '54	628	4.4	14126
Wandering Brook Valcinderella '54	595	4.2	14114
Scudder Ranch Generals Gem '56	753	5.3	13990
Edgewood Farm's Primrose Lass '54	609	4.4	13825
Mountain Vu Ruben's Queen '54	570	4.1	13801
Average based on prod. to date	8213	4.8	402
JUNIOR 4			
Harrington's Julie Ann '53	858	5.4	15807
Fawn Isle F's Rosette '54	605	4.1	14556
Alfadino Farm Radiant Bess '53	635	4.4	14425
Monterey Carolita '53	628	4.3	14398
Modeel Melvin's Petunia '55	616	4.2	14377
Happy Valley Queen Mab '55	704	4.9	14362
Gwendale Vallie Gayle '56	733	5.1	14295
Honey's Honora of C. D. '53	747	5.2	14187
Woodbourne Bugler Cherry '54	560	4.0	13791
Paltonholm Paragon's Diana '56	668	4.8	13714
Average based on prod. to date	8101	4.8	395
SENIOR 3			
Separate Dandelion '55	643	4.3	14691
Old Homestead Countess '55	875	6.0	14525
Kennersley Audrey '56	602	4.1	14339
Cedar Brook Majors Barbara '56	657	4.7	14129
El Moore Farm Peter's Ann '56	672	4.8	13954
Valley Oaks Chic Irene '55	679	5.1	13292
Old Farmstead Min '54	558	4.2	13191
Silver Mt. Imperial's Babs '53	610	4.6	13138
Bonneville Daisey Girl '55	574	4.3	13126
Lukdale Alexis' May '54	559	4.2	13120
Average based on prod. to date	7771	4.9	384
JUNIOR 3			
Pond Acre Farm's Marigold '55	862	5.7	15026
Suneslope's Gene's Elvira '54	633	4.2	14975
Pre-Eminent Nara '55	707	4.8	14477
Matapa Honey Lucinda '54	725	5.1	14221
Whispering Cedar Jane '53	682	4.8	13983
Langmeadow Calicia '54	749	5.4	13774
Magyar's Patty '55	571	4.1	13756
Haddon's M. Opal '54	606	4.5	13304
Flintmere Janice '56	657	5.0	13250
Langmeadow Mirth '54	652	4.9	13231
Average based on prod. to date	7596	4.9	373
SENIOR 2			
Greenway Joyce '56	682	4.8	14133
Five Star Charissa '54	571	4.1	13920
Suneslope's Perfection Elect '55	611	4.6	13247
Hillview Katie '56	487	3.9	12427
South View Burt's Dolly '55	628	5.1	12324
Broad Hill M. N. Nugget '55	539	4.4	12232
Welcome In McK Tulip '56	565	4.7	12048
Grandma Improved '54	612	5.0	12030
Wee House Mignonette '55	557	4.6	11928
Maple Leaf's Colonel Como '54	550	4.6	11854
Average based on prod. to date	7239	4.9	356
JUNIOR 2			
Pansy's Smilin' Princess '56	730	5.1	14341
Mulhocaway Holly Finesse '55	615	4.5	13460
Royal Acres Eskimo Flo '53	713	5.3	13368
Suneslope's Gene's Elvira '53	593	4.4	13362
Golden Charm Fame's Colleen '56	611	4.8	12841
Cameo Cavalier's Fay '54	555	4.3	12837
Kenmax Veteran's Lu '54	502	3.9	12829
Rice Farm's Gypsy '53	546	4.4	12409
Valley Oaks Chic Linda '55	585	4.7	12351
Mulhocaway Bell Diligence '56	600	4.9	12236
Average based on prod. to date	7001	4.8	341
All Ages Ave. based on prod. to date	7876	4.8	382

Based on Fat Production

MATURE	Lbs. Milk	% B. F.	Lbs. B. F.
Langmeadow Minnie 6 yrs. '55	16894	5.0	847
Harrington's Julie Ann 5 yrs. '55	15092	5.5	833
Fairley Farm Hestor 5 yrs. '56	14471	5.6	818
Pansy of Smilin' Acres 8 yrs. '54	15794	5.1	816
Redhead Beauty of Golden Glow 5 yrs. '53	15265	5.3	813
Mulhocaway Lovely Diligent 5 yrs. '56	15140	5.3	811
Honey's Honora of C. D. 5 yrs. '55	14638	5.5	805
Arnold Farms Freya 7 yrs. '55	13871	5.7	799
Langmeadow Calicia 5 yrs. '56	14717	5.3	794
Willow Brook Monarch's Envy 8 yrs. '54	17835	4.4	789
SENIOR 4			
Columbia Gorge Azalia '55	13318	6.0	811
Scudder Ranch Generals Gem '56	13990	5.3	753
Polytechnic Jepson Kitty '56	13544	5.2	711
Argilla Bright Star '53	12278	5.7	709
Separate Dandelion '56	15457	4.6	707
Penstate Noble's Rossitza '55	12626	5.5	695
Maplewood Mont Arlene '53	11197	6.1	691
Lockshore Jarrett's Irene '54	15653	4.4	690
Sunny Lea Gay Maid '55	11885	5.7	681
Penstate Noble's Val Glad '56	12704	5.3	668
JUNIOR 4			
Harrington's Julie Ann '53	15807	5.4	858
Fairley Farm Hestor '55	13371	5.5	747
Honey's Honora of C.D. '53	14187	5.2	747
Gwendale Vallie Gayle '56	14295	5.1	733
Happy Valley Queen Mab '55	14362	4.9	704
Mt. Paul Mabel '53	11561	5.9	685
Mulhocaway Butterfat Quad '55	12403	5.5	683
Suneslope's Charming Ember '56	12892	5.2	670
Paltonholm Paragon's Diana '56	13714	4.8	668
Twinkle Star Ranch Dora '54	11988	5.5	667
SENIOR 3			
Old Homestead Countess '55	14525	6.0	875
Gwendale Vallie Nancy '53	13066	5.7	757
Crocker's Helena Kay '52	12842	5.5	707
Valley Oaks Chic Irene '55	13292	5.1	679
Mt. Paul Music '54	12499	5.3	673
El Moore Farm Peter's Ann '56	13954	4.8	672
Crocker's S. F. Jane '55	12834	5.2	671
Pansy of Hazy Hills '56	12891	5.1	663
Durella Soldier's Bridget '54	11153	5.8	657
Cedar Brook Majors Barbara '56	14129	4.7	657
JUNIOR 3			
Pond Acre Farm's Marigold '55	15026	5.7	862
Langmeadow Calicia '54	13774	5.4	749
Matapa Honey Lucinda '54	14221	5.1	725
Fairley Farm Hestor '53	12762	5.5	711
Pre-Eminent Nara '55	14477	4.8	707
Pond Acres Farm's Polly '55	13030	5.3	699
Deershorn Desire '54	11972	5.7	692
Harrington's Julie Ann '53	13063	5.2	684
Whispering Cedar Jane '53	13983	4.8	682
Matapa Consul's Dahlia '53	12801	5.1	664
SENIOR 2			
Greenway Joyce '56	14133	4.8	682
Mt. Paul Hope '54	11592	5.6	658
Pansy of Hazy Hills '55	11851	5.5	656
South View Burt's Dolly '55	12324	5.1	628
Pasture Haven May-Belle '56	11218	5.5	620
Grandma Improved '54	12030	5.0	612
Graysmarsh Prince's Rosalie '52	10671	5.7	611
Suneslope's Perfection Elect '55	13247	4.6	611
McDonald Farms Don's Ricarda '55	11032	5.4	603
Lynworth Joan '55	11141	5.3	591
JUNIOR 2			
Pansy's Smilin' Princess '56	14341	5.1	730
Royal Acres Eskimo Flo '53	13368	5.3	713
Fredella A. Nanette '56	11974	5.5	664
Pond Acre Farm's Marigold '54	11256	5.8	653
Nyala Honor's Cowslip '55	12209	5.1	624
Mulhocaway Holly Finesse '55	13460	4.5	615
Golden Charm Fame's Colleen '56	12841	4.8	611
Pond Acre Farm's Idna's Lass '55	11306	5.3	604
Mulhocaway Bell Diligence '56	12236	4.9	600
Chukluck Mermaid '55	11206	5.3	599

The above averages are as they appeared January 1, 1956

(The date after each cow's name denotes the year in which record became official.)

More top females to remember —

Classification:
Very Good, 1953
Excellent, 1956

Production:
8892—438—Jr2—305C—2x
9674—505—Jr3—305C—2x
13292—718—Jr4—365C—2x

FAR WEST ROYAL PRINCESS, E (Vacc.)
(picture taken as a 3-year-old)
Fresh in May and bred to Mulhocaway Butterfat Adonis

Sire: **Far West Welcome's Royal**

The sire of Far West Bonnie Lou, E, sold for $5,700 to Mulhocaway Farm. Royal is a grandson of **Western Glow Butterfat Maryann,** 13825—763—6yrs—305C—2x, former Class Leader, sold for $14,600. Dam of Royal and King's Welcome Lady, **Welcome of Whidby Island,** VG, 13827—742—A, 14299—770—14yrs—365C—2x. Dam of 8 tested daughters.

Dam: **[King's] Welcome Lady,** E
14222—743—6yrs—365—2x
12441—639—10yrs—365—2x

Maternal sister to:
Far West Welcome Gwen, E
*15436—*847—Jr4—365—2x
Sold for $10,000 to Langwater Farm.

"Mr. Colebank said Princess is one of the best ones he has ever classified" — Joe Damon, June, 1956.

THE BUTTERFAT SALE

October 18, 1956, at Mulhocaway Farm, Clinton, New Jersey

In the Sale

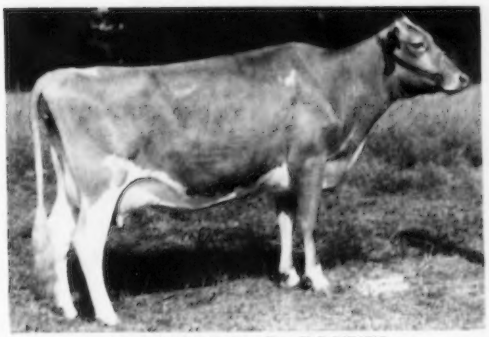

DALAMOS R. D. ROSETT
Born September 25, 1952
9652—475—2—11—305—DHIA—2x
An outstanding young cow that will speak for herself.

Sire: **Yellow Creek Rosen Duke**
Oscar Weaver discovered Duke while looking for prospective consignments. Duke is now at Yellow Creek in heavy service. He did a remarkable job—beautiful udders and rumps!
His Sire: **Mulhocaway Rosenkavalier**
His Dam: **Lady of Victory Noll**
11028—586—AHI (728), 14178—741—AHI (728)
2 AR daughters, 5 sons in service.

Dam: **Julia's Duchess Ajax,** 10106—504—5yrs—DHIA—2x
A granddaughter of Yellow Creek Noldeman.

Consigned by Daniel Stutzman, Dalamos Farm, Lagrange, Ind.

In the Sale

RIVERVIEW CHERUB'S CARMELITA (Vacc.)
Born March 12, 1952
Classified VG twice, and due in October.
This is one of the nicest uddered cows in the sale.

Sire: **Wyno Beau's Cherub** ($15,000)
Herd sire at Windy Hill Farm, Reserve All-American Aged Bull, 1955.

Dam: **Riverview General's Madonna**
11289—586—Sr2—365C—2x
VG twice, 2 AR daughters. A daughter of Flying Horse Clara's General. Owned by W. T. McClelland, Tucson, Arizona.

Consigned by George M. Dynes, Riverview Farm, Mt. Vernon, Washington.

Daniel Stutzman also sends another Duke daughter, Dalamos R. D. Starlight, due in September with her second calf. Quite a pair of cows!

Watch our September 1 advertisement for the four top Butterfat bulls in the sale. The October 1 issue will list all the consignments.

For Catalogs Write **GAREY CATTLE SALES**
"BUZZ" GAREY — **MORRISVILLE, BUCKS COUNTY, PA.** — CYpress 5-2941

An Important Announcement By Lakewood Farm

COMPLETE DISPERSAL SALE OF ALL THE LAKEWOOD GUERNSEYS AT THE FARM ON NOVEMBER 8 AND 9, 1956. DUE TO THE PENDING TERMINATION OF THE TRUST UNDER WHICH LAKEWOOD FARM FOR THE PAST TWENTY YEARS HAS HELD OWNERSHIP TO ITS GUERNSEY CATTLE, IT WILL BE NECESSARY TO SELL PUBLICLY ALL OF THESE FINE ANIMALS.

IDEAL'S PONTIUS' TRINKET

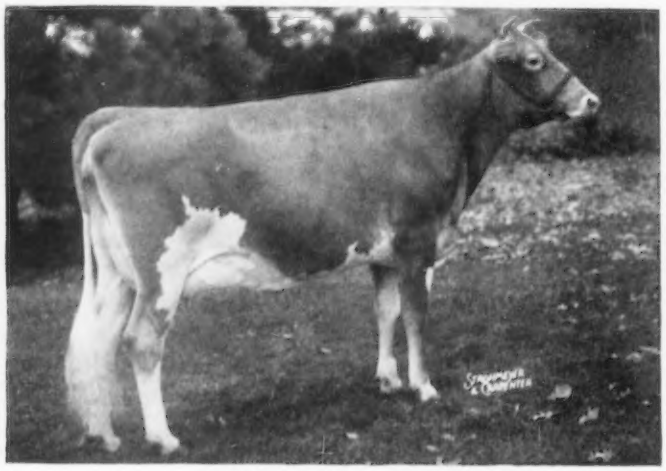

12587—631—Sr2—365—3x
EXCELLENT
Reserve All-American 2-Year-Old, 1955
2nd 2-Year-Old, Waterloo, 1955
1st 2-Year-Old, Chicago, 1955

TOGETHER WITH HER DAUGHTER AND FULL SISTER AND HER HALF-SISTER. TRINKET IS DUE AGAIN ON AUGUST 9, 1956.

TRINKET'S DAM HAS 16084—797—Sr4—365. HER DAM'S MATERNAL SISTER, IDEAL'S L. D.'S TRIXIE, HAS 23141—*1313—6yrs—365—3x. SHE IS DAM OF PREDICTOR'S TRIXIE, 21144—1021 5yrs—365—3x. SHE IS DAM OF GALLANT'S TRIXIE, 20373—1019—Sr3—361—3x (pending). BEST UDDERED COW, NEW JERSEY, 1955, HONORABLE MENTION ALL-AMERICAN 3-YEAR-OLD, 1955. 3 GENERATIONS—ALL OVER 1000 LBS. FAT. TRINKET IS NOW ONE OF THE GREAT COWS OF THE BREED AND COULD BE ONE OF THE GREATEST THE BREED HAS KNOWN WHEN SHE IS MATURE.

SALE TO BE MANAGED BY
THE PATE SALES CO. — **THE MERRYMAN COMPANY** — AND **DELBERT H. KINGSTON & ASSOCIATES**

BANG'S ACCREDITED — VACCINATED — T. B. ACCREDITED
HERD CERTIFICATE NO. 945, ILLINOIS — CERTIFICATE NO. 523016, ILLINOIS

LOUIS SEITZ, Herd Manager **MALCOLM J. BOYLE, Trustee** **MELVIN CHAMBERLIN, Farm Manager**

Lakewood farm

ONE OF THE GREATEST AGGREGATIONS OF HIGH PRODUCING AND TOP SHOW CATTLE EVER ASSEMBLED IN ONE HERD IN MANY YEARS WILL BE OFFERED TO THE GUERNSEY BREEDERS IN THIS GREAT SALE. SOME OF THE GREAT COWS THE BREED HAS KNOWN, AND ANIMALS THAT CANNOT BE FOUND OR DUPLICATED IN A DECADE OR MORE WILL BE AMONG THOSE OFFERED ON NOVEMBER 8 AND 9, 1956, INCLUDING SUCH WELL-KNOWN ANIMALS AS:

HAGAN FARMS MERRY SONG

15123—800—Jr3—365C—3x
14998—785—Sr4—305C—3x
15564—817—5yrs—305C—3x

4 times Excellent. 1st 2-Year-Old, 1st 3-Year-Old, 1st 4-Year-Old at Waterloo in years shown. 3 times Grand Champion, Waterloo, Chicago. All-American Aged Cow, 1954. All-American Aged Cow, 1955.

TOGETHER WITH HER SON BY CAUMSETT STIMULUS AND HER THREE DAUGHTERS.

MERRY SONG IS DUE AGAIN ON SEPTEMBER 10, 1956.

LUSHACRES HERMES' QUEST

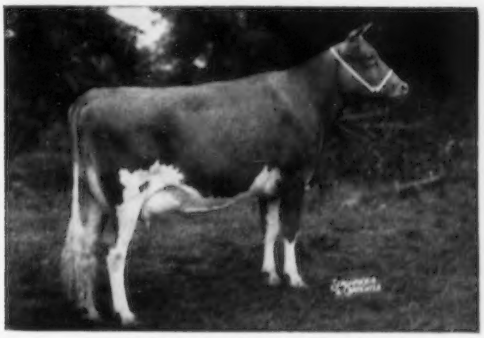

13882—803—Jr2—365C—3x
Excellent

State Champion, Illinois, Butterfat. Winning 2-Year-Old, Waterloo, 1955, All-American Senior Yearling, 1954. All-American 2-Year-Old, 1955. Reserve Grand Champion, Waterloo, 1955.

TOGETHER WITH HER DAUGHTER, HER FULL SISTER, AND HER MATERNAL SISTER. QUEST CALVED JULY 28, 1956 WITH A HEIFER CALF.

SALE TO BE MANAGED BY
THE PATE SALES CO. — **THE MERRYMAN COMPANY** — AND **DELBERT H. KINGSTON & ASSOCIATES**

BANG'S ACCREDITED VACCINATED T. B. ACCREDITED
HERD CERTIFICATE NO. 945, ILLINOIS CERTIFICATE NO. 523016, ILLINOIS

LOUIS SEITZ, Herd Manager **MALCOLM J. BOYLE, Trustee** **MELVIN CHAMBERLIN, Farm Manage**

PRE-EMINENT GUERNSEYS

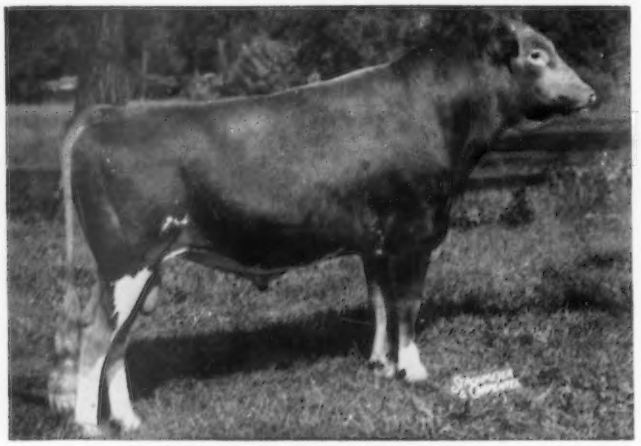

Caumsett Stimulus

His 3 nearest dams average 16927 M—770 F.

Stimulus is by McDonald Farms Predictor, AR, herd sire at Caumsett Farm. His dam, Caumsett Ocean Leda — her 8 records average 17974 M-844 F.

Two Sons For Sale

PRE-EMINENT STIMULUS BARBARIAN

Born April 22, 1956

Dam: **Pre-Eminent Glenda's Kate**

12600—592—365—2x—3yrs—DHIA
13970—650—305—2x—4yrs—DHIA
13869—644—5yrs—HIR—305C—2x
14002—626—6yrs—HIR—305C—2x
13310—584—7yrs—HIR—305C—2x
13680—610—305—2x—5yrs—DHIA
12639—573—305—2x—6yrs—DHIA
13640—642—365—2x—7yrs—DHIA

Her sire, Foremost Royal Mercury, 10 daughters in herd av. 11550M—565F. A son of Foremost Loyalty, 18229—856—Jr4—365C—3x. Her dam, Superb's Glenda, by Royal Superb. Pre-Eminent Glenda's Kate has 4 daughters in the herd:

Pre-Eminent Muse
12010—526—Jr3—HIR—305C—2x

Pre-Eminent Maria Theresa
14424—657—Sr3—HIR—365—2x

Pre-Eminent Nara
*12127—550—Jr2—HIR—305C—2x

Pre-Eminent Renee
3375—173—Jr2—HIR—120 days—2x

PRE-EMINENT STIMULUS BORIS

Born April 5, 1956

Dam: **Pre-Eminent Darlene**

12069—577—363—2x—4yrs—DHIA
11308—602—5yrs—HIR—305C—2x
12897—655—6yrs—HIR—305C—2x
12736—619—7yrs—HIR—305C—2x

3 daughters in herd.

Her sire, Foremost Royal Mercury, 10 daughters in herd av. 11550 M—565 F. A son of Foremost Loyalty, 18229—856—Jr4—365C—3x. Her dam, Royal Darlene, sired by Royal Superb.

The dams of these two bulls are from our most productive bloodlines — sure transmitters of production. Both come from the best families of the Foremost herd.

Tabulated pedigrees furnished upon request.

Visitors welcome at all times.

PRE-EMINENT GUERNSEY FARM

Gallatin, Missouri

J. C. PENNEY, Owner — HAROLD APPLEY, Manager

WHEN IN OREGON VISIT

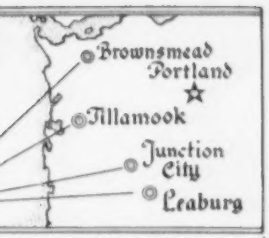

Cla-Ore Farm Fred Rudat, Jr. Brownsmead	Prairie Bloom Guernsey Farm G. W. Bond & Son Junction City	White Water Ranch Albert L. and Dorothy N. Hawn Leaburg (P. O. Box 607, Eugene)	Wilsona Farms Hans Leuthold Tillamook

WHITE WATER RANCH — — Building For The Future

We are using the kind of bulls that are helping build a solid foundation for the future.

15 Records of the Dams of Our 4 Herd Sires Average

12236 Lbs. Milk — 624 Lbs. Fat

FRANCHESTER FREE COLONEL

Over 25 daughters in our herd. Several on test and many more coming along.

Sire: **Langwater Freeman**

Dam: **Flying Horse Colonel's Patsy**
Excellent '47 '48 '49 '50
12089—641—Sr2—365—3x
12733—659—Jr4—365—3x
12371—661—6yrs—305C—3x
15709—787—7yrs—365—3x

WHITE WATER COLONEL'S LUKE

One of our Junior sires backed with Class Leader inheritance.

Sire: **Franchester Free Colonel**

Dam: **Cla-ore Knight's Lassie**
11204—570—Jr2—HIR—365—2x
*13417—*697—Jr3—HIR—365C—2x
Class Leader 6th place milk and fat.
*15325—*825—Sr4—HIR—365C—2x
National Class Leader in fat, 3rd milk
10296—550—5yrs—HIR—305C—2x

WHITE WATER MASTER'S LESTER

Lester is being bred to daughters of Colonel and Luke.

Sire: **White Water Knight's Master**

Dam: **Cla-ore Phil's Lisa**
Very Good '51 '53
13266—627—Jr2—365C—2x
14030—671—Jr3—305C—2x
12497—537—5yrs—HIR—303C—2x
12572—594—6yrs—HIR—305—2x

WHITE WATER MOONSTONE

A member of the **Moonglow** family. One of the top families developed at Cla-ore Farm.

Sire: **Cla-ore Knight's Basil**

Dam: **Cla-ore Knight's Moonlight**
Very Good '53
9931—526—Jr2—HIR—365—2x
9463—524—Sr3—HIR—305C—2x
8641—491—Sr4—HIR—305C—2x

We are breeding these top production-bred bulls to these matrons that made history last year:

1955 STATE PRODUCTION LEADERS

PRAIRIE BLOOM DESTINY	10504—574—Sr4—HIR—365—2x
CLA-ORE KNIGHT'S LASSIE	*15325—*825—Sr4—HIR—365C—2x National record in fat, 3rd in milk
JENNY OF CLA-ORE	12748—596—7yrs—HIR—305—2x

Right at present we have two or three real top young bull calves.

We will be happy to send prices and pedigrees on request.

Please address correspondence to:
ALBERT L. AND DOROTHY N. HAWN
P. O. Box 607 — Eugene, Oregon

WHITE WATER RANCH
LEABURG, OREGON

NICHOLAS OLHEISER
Herdsman

If Inherited Production Means Anything, PRINCE Has Every Reason To Be One Of The Top Bulls In The Breed

His Paternal Sister Completes Her Second National Record

CHEDCO CORONATION PRINCE

Born November 20, 1953

Sire: **HOMINY HILL CORONATION PRINCE,** an own son of **MEADOW-GOLD PRUDENCE,** Excellent '48, 18037—1017—6yrs—365C—3x.

His Dam

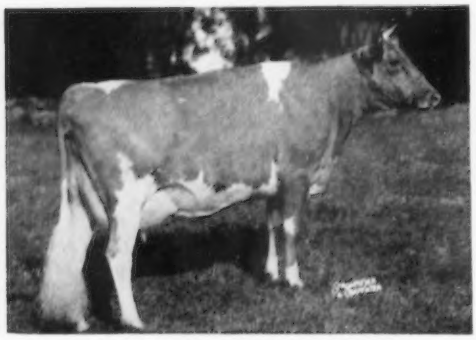

HOMINY HILL HONEYSUCKLE (VG'55)
12842—664—Sr2—365C—3x
On retest with 9283—433—Sr4 in 195 days. She by Hominy Hill Champion, out of Hominy Hill Honeybloom, 13667—667—Sr2—365C—3x.

His Paternal Sister

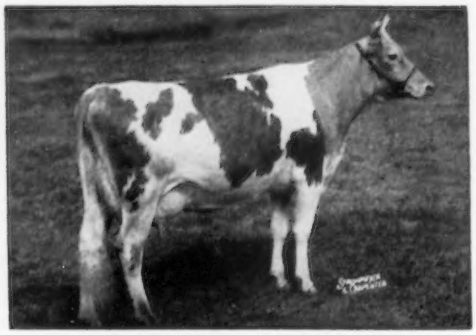

HOMINY HILL PRINCE'S HARP
16739—*1017—Jr2—365C—3x
National Record and the breed's only 1000 lb. 2-year-old
15552—*934—Sr4—305C—3x, National Record

Reserve a Prince son for your next herd sire.

CHEDCO FARM — BERLIN, MASSACHUSETTS

Federal Accredited No. 100624 — State Bang's Free No. 20

C. E. COTTING, Owner
50 Federal Street, Boston, Massachusetts

DELBERT FOX, Herd Manager
Telephone: Berlin, Terminal 8-7789

NELSON SMITH, Farm Manager
Telephone: Berlin, Terminal 8-7763

DISPERSAL . . . 105 Registered Guernseys SEPTEMBER 17, 1956

WINTER'S DAIRY FARM • On Route 10, So. Kortright, N. Y.

(Formerly owned by George Van Kleeck)

The undersigned, by arrangement with the widow of the late Paul Winternitz, former owner of the farm, will disperse in absolute auction this old, established herd on Monday, September 17, under the sale management of DUNN, HARWOOD & CRABTREE.

Includes the herd sire, Tarbell Farms Romulus Herald, 7-yr. old son of Coldspring's Romulus' Anchor, AR, and Tarbell Loyal Harriet, (776 lbs. fat Sr3C—3x—829 lbs. fat 6yrs—3x) and 34 daughters all ages, first of which have completed DHIA records as follows:

Van Kleeck's Minnie	10270	509	4.96%	4yrs	DHIA—332d
Van Kleeck's Marigold	10200	499	4.89%	2yrs	DHIA—319d
Van Kleeck's Texanita	11110	498	4.48%	2yrs	DHIA—364d
	10500	467	4.45%	3yrs	DHIA—305d
Van Kleeck's Tish	9920	480	4.84%	2yrs	DHIA—328d

and many others with tests up to 5.24%; also numerous daughters of such McDonald Farms sires as McDonald Farms Juniper, McDonald Farms High Boy, McDonald Farms Denley, McDonald Farms S. Master, McDonald Farms King Select, and entire cow families representing up to four generations of line-bred McDonald and Tarbell blood.

The herd is Bang's certified—vaccinated, dehorned, accredited . . . eligible for every state. This is a farmer's herd and all records obtained under strictly average farm conditions on 2x milking and home-grown roughage . . . no fancy feed, no box stalls.

FRED E. BRETH, Owner
(Former manager of Winter's Dairy Farm)

Watch for details September 1

For Catalogs Write——➤ **DUNN, HARWOOD & CRABTREE, Sale Managers, Cordaville, Mass.**

Amid a rash of beauty contests to determine Miss America, Miss Universe, Miss Atom Smasher, or Miss What Have You — we salute

A QUEEN OF OUR OWN

This amateur snapshot of a professional performer was made an hour before she gave birth to a son. He will be for sale — Valley Oaks Priscilla's Prince — as we have a half-interest with Don Bullington in his full brother by Fairlawn Peer's May Royal — a worthy cross to Sheik!

VALLEY OAKS CHIC PRISCILLA
Classified Excellent 1956
11040—574—Sr2—HIR—365—2x

Her Sire:
FAIRLAWN HORNET'S SHEIK — one of the very highest rated bulls yet published in the A.G.C.C. Sire Summaries. First 19 daughters ave. 11355—530—305—2x—M. E.; first 27 classified — 1 — E, 16 — VG, 7 — D, 3 — A.

Her Dam:
HAPPYHOLME PRETORIAN'S VELMIA (E 5 times) 9218—539—7yrs—305—2x; 11585—683—8yrs—365C—2x; 10889—609—9yrs—305C—2x; 12694—680—14HIR—365—2x. One of our foundation cows; head of a cow family and dam of a herd sire.

PRISCILLA'S BEAUTY CONTEST WINNINGS:

1953 California State Fair	—	1st 2 Yrs., Member 1st Produce, 1st Dairy Herd, 1st Best 3, and 1st Senior Get.
1954 California State Fair	—	3rd 3 Yrs., Member 2nd Produce, 2nd Dairy Herd, 1st Best 3 and 1st Senior Get.
1955 California State Fair	—	1st 4 Yrs., Sr. & Gr. Ch. Cow; Member of 1st Produce, 1st Dairy Herd, 1st Best 3, and 1st Senior Get.
1955 Grand National	—	1st 4 Yrs., Sr. & Gr. Ch. Cow; Member of 1st Produce, 1st Dairy Herd, and 1st Senior Get.
1955 All-American Contest	—	Member Hon. Men. Senior Get and Best 3 Females.

And for a bovine Mr. America contest,
we shall in future present further details
on our junior herd sires:

Priscilla's Full Brother — Valley Oaks Sheik's Noble
Priscilla's Own Son — Valley Oaks Priscilla's Peer

Valley Oaks

LLOYD BURLINGHAM and
WILLIAM CUNNINGHAM, Owners
Address Correspondence to
WILLIAM CUNNINGHAM, Manager
Rt. 1, Box 39, Galt, Calif.

MORE ABOUT THE
McDONALD FARMS PRODUCTION SALE
AT THE FARM, SEPTEMBER 15, 1956

Her Son In Sale — Class Leader Heritage

FER-MANOR MARY SUE
12255—*750—Sr2—365—2x, 3rd in class, 12868—*782—Sr4—305C—2x, 6th in class, Very Good 3 times. Her son, born January 13, 1956 by Fer Manor Magic Joy—Excellent heritage. 2nd dam—727—6yrs—2x. 4 records averaging 653—2x.

Her Son In Sale—Top Udder Heritage

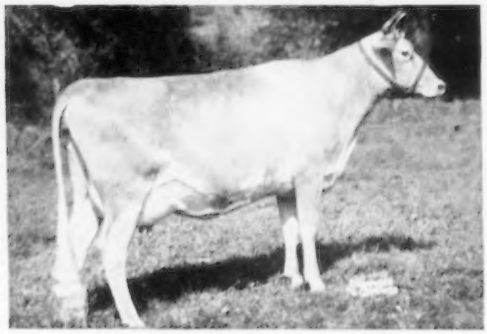

McDONALD FARMS KING'S LENORA
12122—640—Jr2C—3x, 13238—708—5yrs—3x—Very Good. The Pansy family. Her Show Son by McDonald Farms S. Leader in sale. His full sisters: McDonald Farms Le Queen, Very Good, 11265—686—Sr3—2x, McDonald Farms Le Symphony, Very Good, 11171—665—Jr2C—3x.

Her Grandson In Sale—By McDonald Farms Prediction

McDONALD FARMS FORE ORCHIS
11706—636—Jr2C—3x—Very Good daughter of McDonald Farms Coquette. Orion's Selma, her daughter, with 12062—649—Jr3 (pending) represented in sale by a yearling son. The last McDonald Farms Prediction son we will have to offer.

This Cow and Her Son Selling

McDONALD FARMS DON'S OMENA
12459—693—Jr2C—3x, 11357—645—5yrsC—2x (pending). On retest 2467—141—7yrs—48 days—2x. Beautiful udders for 3 generations. Omena and her yearling Son by Premier in the sale. 1st 5 daughters of Premier on 3x average 648 as 2-year-olds; 2 Excellent—3 Very Good.

Two Daughters of This Cow Selling

LAUREL MILES ESTAFETTE
13405—742—Jr4C—2x, 10th in class, 13933—737—7yrs—2x. 6 records average 644—2x—Excellent. 2 daughters in sale, 1 with 856—2x, 1, 2 year old starting test.

This Cow and Two Full Sisters Selling

McDONALD FARMS LE PRISCILLA
11932—629—Sr2—3x. On retest made 312 fat for testers day in July on 2x. Her daughter just finished a record of 14000—738—Jr2 (pending) and classified Excellent.

Visit the farm and see the animals selling in this sale. That is the only way to fully appreciate the quality and inherited possibilities of the animals.

PRODUCTION — TYPE — DEPTH OF BREEDING

BREED BY CHOICE NOT BY CHANCE

McDONALD FARMS **Cortland, New York**

J. M. McDONALD, Owner — H. H. THOMAS, Herdsman — K. C. SLY, Manager

BAKER VIEW FARM
C. M. Vander Griend, Lynden
DEER CREEK FARM
Lloyd R. Manthey, Bellingham
ERDMAN FARM
C. Erdman, Bellingham

HIDA'WAY FARMS
Mark E. Sullivan, Bellingham
LINDEAN FARM
F. Sandell, Bellingham
NORTH GATE FARM
John Rietman, Lynden

RAINBOW LAKE FARM
Gerritt Vander Griend, Lynden
ROZELYN FARM
Zweegman Bros., Lynden
VALMARK FARM
Ira Stauffer, Lynden

PRESENTING ONE OF OUR TOP COW FAMILIES
THAT STEMS FROM LOTTIE'S NELLIE, A GREAT GRANDDAUGHTER OF
PEGGY OF WILLOW VALE, 15831—740—AA

LOTTIE'S NELLIE

9220—474—Jr3—HIR—365—2x
10897—548—Sr4—HIR—335—2x
8804—434—5yrs—HIR—317—2x

S: **Rozelyn Danny, AR**
D: **Buttercup's Lottie,** 13138—578—7yrs—HIR—365—2x

Now In Service At Valmark Farm
CEDARCROFT PROMISE'S LUCKY
Born May 7, 1954
A son of FLYING HORSE ROSEMARY PROMISE AR (**Flute and Primrose families**), and out of CEDARCROFT MASTER'S LORRAINE (E '54 '55), 11808—620—Sr3—305C—2x (**more Flute family blood**).

NELLIE'S 3 DAUGHTERS IN OUR HERD

1. **LAD'S NELDA,** VG '55
9877—482—Jr2—HIR—365—2x
12910—629—Sr3—HIR—365—2x
15720—798—6yrs—HIR—365—2x
2681—120—7yrs—HIR in 53 days—2x
2. **NELLIE MAY OF VALMARK**
10215—532—Jr4—HIR—300C—2x
11022—580—5yrs—HIR—305C—2x
3607—191—6yrs—HIR in 85 days—2x
3. **VALMARK NETTIE M**
8407—402—Jr2—HIR—306C—2x
8617—451—Jr3—HIR—270C—2x
5449—309—5yrs—HIR in 166 days—2x

MALES AND OCCASIONALLY FEMALES FOR SALE

I. R. STAUFFER, Owner

Route 1, Lynden, Washington

VALMARK FARM

Located 4 miles north of Lynden Corner on Guide Meridian, then 1½ miles west of H. Street Road and ¼ mile South on Axling Road.

B E A U L E A G U E R N S E Y S

TYPICAL 305-DAY RECORDS COMPLETED RECENTLY

	MILK	FAT	AGE	DIVISION
Ben Tulloch Lucybel	12031	606	5yrs—HIR	305—2x
Hendershore Coronet	10728	572	7yrs—HIR	305C—2x
Rockmere's Nancy	12696	554	12yrs—HIR	305C—2x
Chapman's Queen Dina	12046	521	7yrs—HIR	305C—2x
Foremost Footprint's Rasche	9939	513	6yrs—HIR	305C—2x
Beaulea Footprint's Patricia	9750	510	Sr4—HIR	296C—2x
Ben Tulloch J. Maytime	10527	496	5yrs—HIR	305C—2x
Beaulea Footprint's Pamela	9091	497	Jr3—HIR	283C—2x
Ben Tulloch Paddle Bell	8597	483	Jr4—HIR	305—2x
Damian Victor's Ruth	8935	488	Jr3—HIR	305—2x
Beaulea Levity's Haughty	10800	462	5yrs—HIR	305C—2x
Beaulea Footprint's Dainty	8847	461	Sr4—HIR	305—2x
Beaulea Levity's Fleurine	9303	455	Jr3—HIR	305—2x
Damian Chattoren	8908	457	Sr4—HIR	277—2x
Beaulea Footprint's Sharon	8960	450	Jr4—HIR	305—2x

We are using bulls from the **Lady Augusta, Faithful** and **Rose** families to breed to these females.

McDONALD FARMS FORE PERFECTION
Born November 3, 1950
7 nearest dams average 14057 lbs. milk—715 lbs. fat
A son of McDonald's Foremost Prediction out of McDonald Farms Coquette, 13928—708—G. Excellent '47 '50, Very Good '48.

FOREMOST FOOTPRINT 15TH
Born December 18, 1947
His first 16 daughters as 2-year-olds averaged 44.3 per day on their high day, including Beaulea Footprint's Lucille, $4,100 The Guernsey Sale, 1956. A son of Foremost Footprint, AR out of Caumsett Ocean Minerva, 16188—762—Jr4C—3x, Very Good '48 '55.

ADD THIS PROVED BLOOD TO YOUR BREEDING PROGRAM . . .
STOCK FOR SALE BY THESE BULLS OUT OF TOP BROOD COWS.

WETHERSFIELD FARM Amenia, N. Y.

Federal Accredited Herd No. 511307 — State Bang's Free No. A-2047

CHAUNCEY STILLMAN, Owner — BEVAN COOKINGHAM, Herdsman — OWEN R. BOYD, Manager

KERR HILL FARMS

REGISTERED GUERNSEY DISPERSAL

HAROLD HOUSER & SONS, Owners

At the Farm — 4 Mi. N. W. of Mooreland, Indiana

Saturday, September 15, 1956 — Starting at 10:00 A. M., C. D. T.

100 HEAD

T. B. and Bang's Tested—officially vaccinated—full production pedigrees

SELLING ALL FEMALES OVER ONE YEAR OLD

"Mr. Houser's son, Jerry, goes into military service October 1st, making this Sale necessary. Every female of producing age has a record or is on test. The Houser boys have shown successfully in 4-H and open competition for many years. Included in the Sale, Honorable Mention All-American Jr. Yr., 1955, freshening as a very promising 2-year-old." ETW.

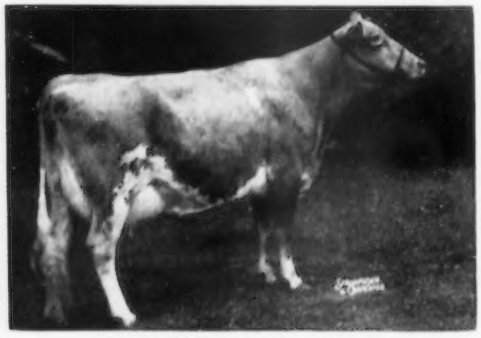

KERR HILL I. LILLY—Lot No. 21
11653—607—Sr2—365C—3x

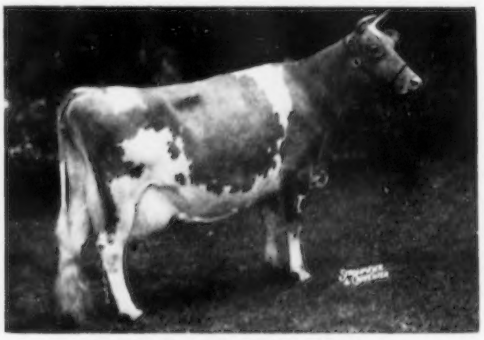

CARED W. L. BEATRICE—Lot No. 1
10072—456—Sr4—HIR—285C—2x
Her daughter, Honorable Mention All-American, 1955
(See picture opposite page)

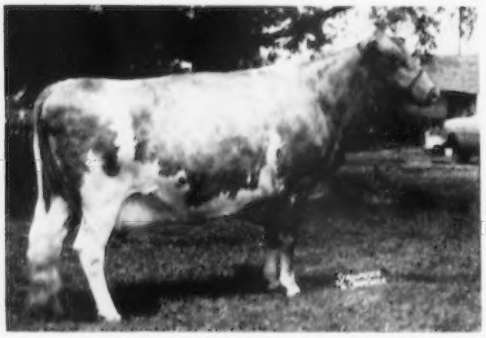

GUERN-WAY PEARL—Lot No. 8
12908—595—5yrs—HIR—365C—3x

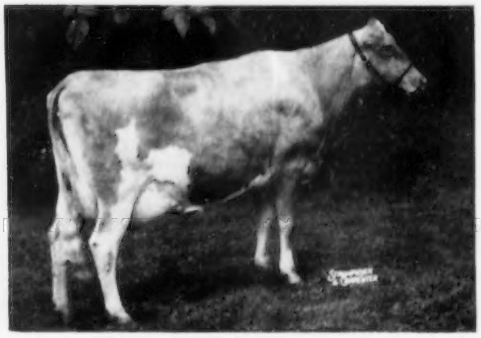

WOLFCREEK LEOTA—Lot No. 73
8780—433—Sr2—HIR—365—2x

A pair of Lucky Daughters

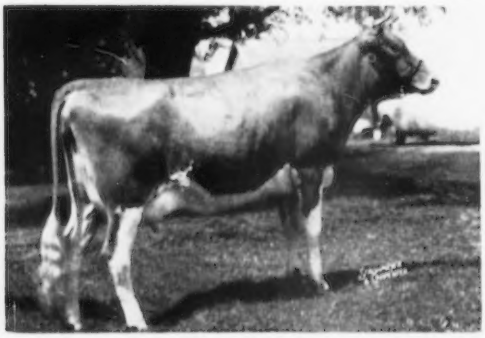

KERR HILL L. LAZY—Lot No. 70
A very promising 2-year-old.

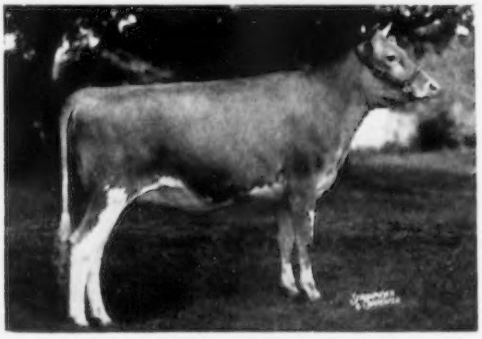

KERR HILL L. DAISY—Lot No. 20
A top Sr. Yr.

Featuring in the Kerr Hill Dispersal The Daughters of NORMANDY FORECASTER

Sire: PINE MANOR COUNT OF LAKEWOOD Dam: NORMANDY GYPSY, 12490—656—GG—3x, 15237—802—8yrs—365C—2x
Gypsy is the only living daughter of Nancy Hanks of Silver Maples.

IN THE SALE

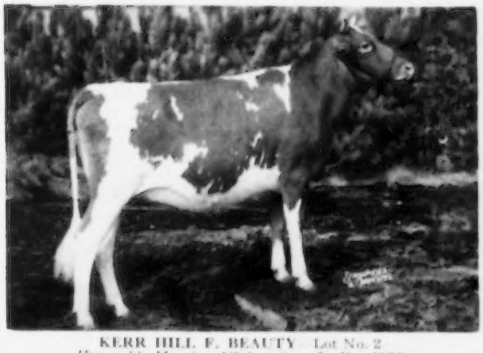

KERR HILL F. BEAUTY—Lot No. 2
Honorable Mention All-American Jr. Yr., 1955
Due before Sale.

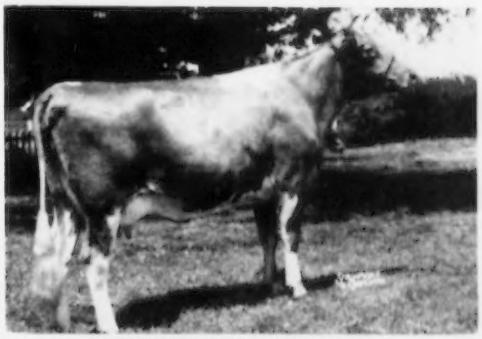

KERR HILL F. PRIM—Lot No. 11
8026—419—Sr2—HIR—365—2x in 282 days
Her Son in Sale.

KERR HILL F. LETA—Lot No. 17
10204—490—Jr2—HIR—365—3x

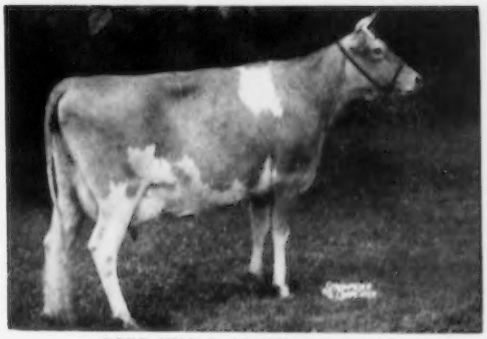

KERR HILL F. MAMIE—Lot No. 62
6496—305—Jr2—HIR—365—2x in 230 days

KERR HILL F. JANICE—Lot No. 27
Jane Bales at the halter.
A top 4-H Winner in Sale—due now.

KERR HILL F. JAN—Lot No. 28
Jane's very promising Sr. Yr. for 1956

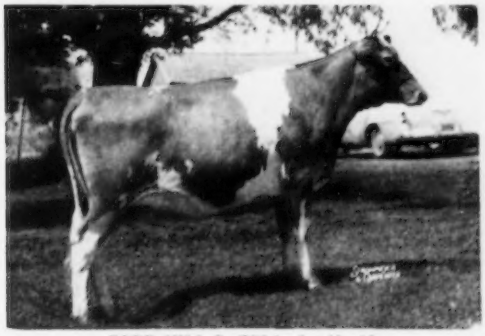

KERR HILL F. ZOLA—Lot No. 86

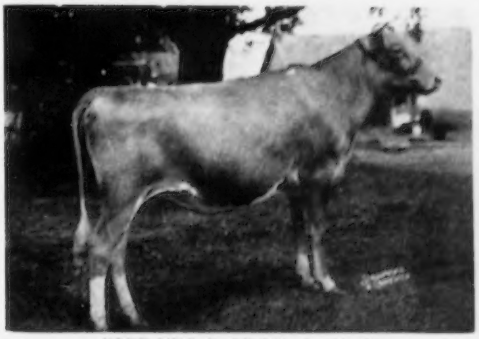

KERR HILL F. GINNY—Lot No. 64

Both in the 1956 Jr. Get, Kerr Hill Show Herd

For Catalog and Preview Write — **INDIANA GUERNSEY BREEDERS' ASSOCIATION, INC.**
412 Robertson Building — Lafayette, Indiana

Edisto Farms

SECOND FALL PRODUCTION SALE — September 5, 1956, At The Farm

42 Females — Vaccinated - Dehorned — 3 Bulls

5 Fresh, 12 due in September, 15 in October, 8 in November, 2 in December.

Sire:

NYALA PEERLESS PRINCE

23 AR daus., 10 PR sons
22 AR daus. M. E. Av.
10143—519.

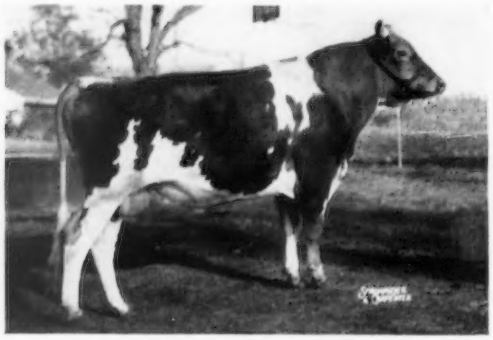

Dam:

NYALA SUPREME FAITHFUL (VG)

7422—409—Jr2—305C—2x
13448—725—Jr3—365C—3x
15062—815—5yrs—365C—3x
1 AR daughter

Nyala Prince's Baroness (VG)

13129—701—Jr2—365C—3x
14050—705—Sr4—365—2x

NYALA PRINCE'S MAJESTIC

120 daughters in herd. 21 on AR test.

SELLING — 11 Daughters—1 Son—4 Bred to him.

His daughters produce from 35 to 54 lbs.—2x machine as 2-year-olds. They classified exceptionally high in udders, legs, and shoulders. Out of 24 classified, 21 were above the line. His Son, out of Fairlawn Actor's Joan, VG 3 times, 12631—599—Sr2—365C—3x. He is an excellent individual and will show as a calf this fall.

SELLING — 8 Daughters—2 Sons of Fairlawn Hornet's General, proved sire of high production and show type. 6 in calf to him. 2 sons from proved cow families, serviceable age. CHOICE **NOT** PRIVILEGE of twin sons of Edisto Farms Olirose, Excellent 3 times, 13977—745—Jr2—365—3x.

SELLING — 7 Daughters of Fairlawn K. Jason, 8 carrying calf to his service. His first daughters produced from 35 to 40 lbs.—2x as 2-year-olds. 4 classified—2 VG, 2D.

SELLING — 7 Granddaughters of General through his sons.

These animals in this Sale are a cross section of our herd. They are carrying calves to the above bulls and Fairlawn K. Bright, a son of Fairlawn H. Eastern King, and out of Fairlawn Hornet's Peony. Edisto Farms Dimple's Favor, by Dunwalke Beauty's Favor, and out of Dunwalke Dimple, VG, 15641—730—Sr2—365C—3x. Monterey Coronation Jewel, by Gardenville Coronation King, out of Wilgorlan Farms Topaz, 12986—701—Jr2—365C—3x.

The resulting calves will be valuable.

SALE MANAGED BY EDISTO FARMS

M. G. Seath, Pedigrees — E. M. Granger, Jr., Auctioneer.

For catalogs write J. B. Guess III

MAKE PLANS TO ATTEND THIS SALE and THE S. C. STATE SALE in Columbia on September 6.

CONSIGNED—A General daughter out of a 14021—519—10yrs—305—2x dam.

EDISTO FARMS DENMARK, South Carolina

J. B. GUESS, JR. — J. B. GUESS, III — T. CONNOR GUESS, Owners
JULIUS E. BELL — DUNCAN SMOAK, Herdsmen
GEORGE W. FOWLER, Herd Manager T. B. and Bang's Accredited

A Double NORMINE Bull With Excellents Close-Up, Top and Bottom

Westlynn Norlad's Chief

Born February 18, 1952

Sire: **Westlynn Norlad**
A son of Westlynn Kilroy, out of Westlynn Norline, **4 times Excellent** '49 '50 '53 '56, 10299—508—6yrs—HIR—632 T. M. Norline is by Phyllad, out of the great Normine cow.

Dam: **Westlynn Clutie** (VG)
10268—467—Jr3—HIR—305C—2x
A daughter of Claudesta Phylman, son of Normine.

Next Dam: Westlynn Clute
Excellent '56
6 consecutive records that average 11382 lbs. milk, 504 lbs. fat, all on 2x including a record of 14154—624—6yrs—HIR—365C—2x.

We also used, in our herd, an own son of Normine . . .

WESTLYNN NORS'MAN . . . Born October 26, 1947

Add Normine Blood To Your Herd . . . Stock For Sale Rich In This Proved Breeding.

GRASSE FLATS FARM — ROUTE 2 — New Plymouth, Idaho

Farm is located 1¼ miles Northeast of New Plymouth

WALKER F. LACRONE, Owner — Phone 4442

HERD SIRES AT DARI-DALE FARM—

A Former Herd Sire . . . **WESTLYNN KLANSMAN**

Born September 19, 1949

A son of Claudesta Phylman (the NORMINE family) out of a daughter of Chedco Monarch. Klansman was sold October 19, 1954 to the Minn. Valley Breeders' Assn., New Prague, Minn.

More NORMINE Blood

WESTLYNN DOLLY'S DUGAN
Born November 21, 1952

Sire: **Westlynn Norlad**
A Kilroy son out of the **4 times Excellent,** Westlynn Norline, 10299—508—6yrs—HIR—632 T.M.

Dam: **Cloverlawn's Dolly Dell** (VG)
12006—607—6yrs—HIR—686 T.M.
1 AR son, 5 AR daughters, one Excellent.

WESTLYNN ROYAL NAVIGATOR
Born March 24, 1954

Sire: **Fircrest Royal Romulus**

Dam: **Westlynn Norlass** (VG)
10045—514—Jr2—HIR—365C—2x
She is a full sister to Norlad, the sire of our Dugan bull.
More Normine family blood close-up

Stock for sale rich in the blood of these NORMINE-bred bulls.

The farm is located 1½ miles west of New Plymouth on Highway 30 to Butte road, then ¾ miles north.

Roy K. Boggs
Phone 7241

DARI-DALE FARM

Route 1, New Plymouth, Idaho

For a list of breeders Advertising and Directory of Idaho Herds
WRITE — **IDAHO GUERNSEY BREEDERS' ASSOCIATION**
HAROLD A. STEELE, SEC'Y — ROUTE 1, GOODING, IDAHO.

And HERE WE HAVE

IDAHO

Guernseys

IDAHO GUERNSEYS

WESTLYNN GUERNSEYS HAVE TYPE

Our herd was again classified January 18, 1956

27 Head . . . **100% Above The Line**

7 EXCELLENT

16 VERY GOOD

4 DESIRABLE

ONE OF THE BREED'S HIGHEST CLASSIFYING HERDS

Make your next herd sire

A WESTLYNN BRED BULL OUT OF
A HIGH CLASSIFYING—HIGH PRODUCING COW.

WESTLYNN FARM — Fruitland, Idaho

JOE PRITZL, Owner — Farm right on U. S. 30 between Fruitland and New Plymouth, Idaho

---

A Son Of An Excellent Cow Has Been In Service At Our Farm

WESTLYNN ROYAL CROWN

Born January 31, 1953

Sire: **Fircrest Royal Romulus**
His Get has been dominating the Idaho Show Circuit. His 2-year-old daughters are producing well over 400 lbs. fat on 2x and his first 6 daughters classified, 4 VG, 2 D.

Dam: **Westlynn Clute,** Excellent '56
9308—411—Jr2—365C—2x
10271—449—Jr3—305C—2x
11358—491—Jr4—305C—2x
10501—496—5yrs—HIR—305C—2x
14154—624—6yrs—HIR—365C—2x
12702—553—7yrs—HIR—365C—2x

ROYAL CROWN is a maternal brother to Westlynn Clutie (VG '53 '56), 11289—503—Jr4—HIR—365C—2x, and to Westlynn Clarise, 10713—463—Jr2—HIR—365—2x.

LLOYD AND FERN McCLUER
Route 1, New Plymouth, Idaho

Farm is located 3 miles west of New Plymouth on Highway 30.

TWO FOUNDATION SIRES

WESTLYNN BUTTER BOY
Born January 9, 1952

Sire: **Westlynn Norlad**
A son of Westlynn Kilroy, out of the 4 times Excellent cow, Westlynn Norline, 10299—508—6yrs—HIR—632 T. M., 3 tested daughters, 2 have classified Excellent, 1 VG.

Dam: **Snow Summit Bunny**
VG '53 '56
3 records, 13175—548—Jr4—HIR—365C—2x.

WESTLYNN ROYAL ZIMM
Born January 3, 1953

Sire: **Fircrest Royal Romulus**
His Get has been doing well on the show circuit. His daughters as 2-year-olds are making over 400 lbs. on 2x. His first 6 classified daughters, 4 VG, 2 D.

Dam: **Westlynn Zita** (VG '53 '56)
4 records, all over 400, 2 over 500 lbs. fat, 11349—527—Jr4—HIR—352C—2x.
A daughter of Claudesta Phylman—the **Normine** family.

Both BUTTER BOY and ROYAL ZIMM are owned jointly with the Iowa Breeders' Coop. Unfortunately Butter Boy died in May, but we have several good daughters in our herd.

WESTLYNN NORMAN NICK — Born November 29, 1954—Also In Service.
His 2 nearest dams both EXCELLENT. He is a double KILROY.

STOCK FOR SALE CARRYING THIS PROVED BLOOD.
WRITE FOR OUR LIST OF AVAILABLE FEMALES.

SUNRISE DAIRY

Farm is located ½ mile west on Highway 30, 1½ miles north, ½ mile west, ½ mile south of New Plymouth

ELMER HUFF — **NEW PLYMOUTH, IDAHO**

IDAHO GUERNSEYS

Our Herd Sire . . . WESTERN GLOW DUTCH BOY

Born December 26, 1953

Carries The Same Hilltop Butterfat Count Blood That Is Found In The 3 High Females (Mermaid—Yakima—Bonnie Lou) Sold At Public Auction, To Date, This Year.

DUTCH BOY is sired by Fame of Aldarra, he by Western Glow Royal Fame, out of Princess Gloriana of Chicona, 3 times Excellent, 6 records including 11321—552—13yrs—365—2x.

DUTCH BOY is out of Western Glow Duchess O'War, 9573—459—Sr2—305C—2x, a daughter of Western Glow Man O'War, out of the twice Excellent COUNT daughter, Western Glow Butterfat Duchess, 16293—671—11yrs—305—2x (1 AR son, 5 AR daughters).

A Maternal Sister To The Dam of Dutch Boy
←—WESTERN GLOW MERRY DUCHESS
4 times Excellent
*15313—743—Sr4—365—2x
12833—623—Sr3—305C—2x

STOCK FOR SALE RICH IN THIS BREEDING.

VIRGIL U. NORWOOD, Owner
Hagerman, Idaho

PARADISE RANCH

1 mile East of the P. O.

A HERD SIRE . . . **1 Daughter Already In Milk**
6 Others Due This Fall

ASHMERE'S ARVYLLAD

Born January 17, 1952

Sire: **Phylliad**
A son of Lad's Phyllister of Middale, out of Chuckanut Phyl-A (VG '47), 10352—563—EE—3x. 2 AR sons, 3 AR daughters.

Dam: **Goldendale Arvella Lu** (VG '51 '54)
11157—572—Jr3—305C—2x
1 daughter, Goldendale V. Adorable (VG '54,) 9424—414—Sr4—HIR—280C—2x

Through his dam, ARVYLLAD carries the blood of Chicona Louis, AR, and Ashmere's Tom's Arlene (VG '52 '54), 9706—492—7yrs—305C—2x. 4 AR daughters that include Brookacres High Boy's Adorable, 10335—552—Jr3—HIR—365—2x.

STOCK FOR SALE—SEND FOR OUR LIST OF AVAILABLE HEIFERS AND BULL CALVES.

ASHMERE FARMS

W. L. HENDRIX, Owner 1002 E. State St., Boise, Idaho 1½ miles north, 2 miles west of Meridian, Idaho

---

A FOUNDATION HERD SIRE . . . Son of WANDAMERE ALLEN

ANSON OF WESSLAWN . . . Born June 13, 1949

12 daughters in milk . . . 10 have been classified with 4 Very Good—2 Desirable

Sire: **Wandamere Allen, AR**
A son of Wandamere Anson, AR, that is by Bethany Prince Regent, AR, out of Ann Veronica of Chicona, 11798—643—Jr2C (dam of 2 VG daughters). Allen is out of Cascade Auburn, 11819—649—Jr4C (2 AR daughters, 2 AR sons).

Dam: **Mirt of Golden Lawn** (VG '49)
10379—534—7yrs—305—2x
1 AR son, 2 AR daughters
Another Mirt Son . . .
WESSLAWN PAT'S MARVEL
A son of Wandamere Hypatia's Pat (Phylliston—Hypatia, E '48).
Marvel is gone but we have 15 daughters still in the herd.

The Marvel—Anson Cross Has Given Us Some Really Good Cows. One of our real cow families is the Dixie line. We have 3 full sisters by Anson in our herd . . . more about these in a future issue.

STOCK FOR SALE—WRITE US YOUR NEEDS

MR. AND MRS. ERNEST RUPERT

MAR-ERNIE'S RANCH

Farm is located 4 miles west of Nampa on Lone Star Road, then ¾ miles South. Route 1, NAMPA, IDAHO.

ELEVATION 8,000 FEET — JUST A MILE AND A HALF NEARER TO HEAVEN

SNOW SUMMIT RANCH

3 LARGE, STRONG, TYPY HEIFERS CONSIGNED TO THE COLORADO STATE SALE, AUGUST 27, LONGMONT, COLORADO

IN SALE

SNOW SUMMIT SWEET GIRL
Born April 3, 1954
Due August 4, 1956. **Selling fresh.**
Sire: **Cedarcroft Regal's Loverbold**
Dam: **Delphi Dell Sweet May**
8496—515—Sr2—HIR—668 T.M.—8605—509—Sr3—HIR—644 T.M.
Next Dam: **Delphi Dell Sweet Girl**, E '53—17047—967—6yrs—365—3x

IN SALE

SNOW SUMMIT DORLENE
Born December 28, 1953
Due December 26, 1956, to Snow Summit Magic.
Sire: **Seco Forward's Premier**
Dam: **Snow Summit Doris**
By Westlynn Nors'man out of Delight of Snow Summit, 9704—427—9yrs—305C—2x.

ALSO CONSIGNED — **SNOW SUMMIT PENELUA,** Born May 22, 1954
Due September 26, 1956 to Snow Summit Grandee. She is by Bonnibell Dinoble and out of Valley Pride's Gwenna, VG 4 times, 9462—475—5yrs—HIR—305C—2x.

THESE TOP HEIFERS WILL HELP YOUR FALL PRODUCTION
P. O. Box 1469 — SALT LAKE CITY, UTAH

HERBERT A. SNOW, Owner — IVAN KINSEY, Farm Superintendent — MAX A. KRAMER, Herdsman

Eighteenth Annual Mile High Colorado State Guernsey Sale

Monday, August 27 — Roosevelt Park, Longmont, Colorado
Sale Headquarters — Imperial Hotel — Longmont, Colorado
56 HEAD — 4 Young Bulls — 7 Well-Bred Cows — 45 Bred and Open Heifers
These Two Young Herd Sire Prospects Are In The Sale

SUNNYMEDE GAIL I. SLOGAN
Born March 16, 1956
Sire: **Seco Gail Imperial**
Dam: **Sunnymede Val Rex's Sylvia**
3 records include—15460—753—Sr4—365—3x
2nd high AR cow in Missouri 2 years in succession.

His Paternal Grandsire

GAYHEAD'S IMPERIAL
77 AR daughters including:
Seco In-Signia, 15805—868—6yrs—365C—3x

FOREMOST J.C.'S BLEND
Born October 27, 1955
6 nearest tested dams' 18 records av. 15125 lbs. milk, 783 lbs. fat.
Sire: **Foremost J. C.**
Dam: **Foremost Acme's Gardenia** — Very Good '55
14184—687—Jr3—365C—3x
On retest with 11089—527—9yrs in 243 days—2x.

His Paternal Sister

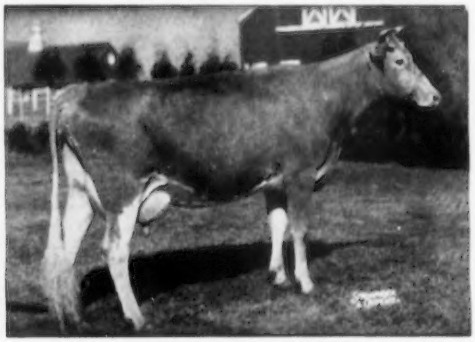

FOREMOST J. C.'S QUALITY, Very Good '55
13688—661—Jr2—365C—3x
14460—730—Sr3—365C—3x
13865—685—Sr4—365—3x

Plan to attend this sale and add some real tops to your herd.
Sale Managed by **COLORADO STATE GUERNSEY CATTLE CLUB**
For Catalogs Write Mrs. Velta Purvis, Secy., Rt. 1, Johnstown, Colorado.

SECO FARMS

Arcadia • Missouri

In the Beautiful Arcadia Valley

Consign... 18th Annual Colorado State Sale

Monday, August 27—Roosevelt Park, Longmont, Colorado

4 HEAD — A BULL — THREE BRED HEIFERS

The 3 nearest dams of this young bull av. 14359 lbs. milk, 670 lbs. fat

SECO ROYALIST PRINCE

Born July 7, 1955

Sire: **SECO FORWARD'S ROYALIST,** a son of Fairlawn Actor's Forward, out of Gayhead's In-Repose—see below.

His Dam

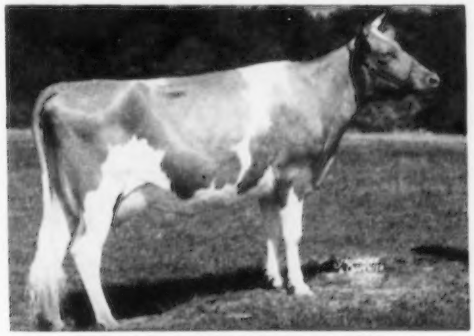

SECO FORWARD'S FAITH
14812—694—Sr2—365—3x
12826—605—Jr4—305—3x (pending)
Classified Very Good '56
1st 4-year-old and Sr. & Gr. Ch., Mo., 1955.

His Sire's Dam

GAYHEAD'S IN-REPOSE
Very Good '48 '49
12027—527—Jr2—365C—3x
14470—642—Sr4—365C—3x
12876—588—6yrs—365—3x

THREE BRED HEIFERS

Seco Forward's Flossy—Born August 9, 1954
Due December 2, 1956 to Seco Imperial Herald, he by Gayhead's Imperial, out of Kitchener Lady Rose, 12555—656—5yrsC—3x.

Flossy is by Fairlawn Actor's Forward, out of Seco L. H. Flora, 10666—501—Sr2—365C—3x, she by Gayhead's Lord Henry, out of Pamela of Woodside, 14649—767—Sr4—365C—3x.

Seco D. Prudy—Born May 9, 1954
Due September 14, 1956, to Seco Forward's Leader, he by Fairlawn Actor's Forward, out of Seco Imperia Lady, 15378—741—5yrs—365—3x.

Prudy is by Seco Imperial Don, out of Seco Forward's Peggy, 13663—762—Sr3—365C—3x, Very Good '56.

Seco Sheik's Goldie—Born June 28, 1954
Due October 24, 1956, to Fairlawn Actor's Forward, he by Fairlawn Peerless Actor, out of Fairlawn F. P. Gusta, VG 4 times, 4 records including 15807—784—6yrs—365C—3x.

Goldie is by Seco Forward's Sheik, out of Pate's Western Grace, 13353—617—5yrs—365C—3x.

If you're looking for fall milk, do not overlook these top bred heifers.

SECO FARMS — Arcadia, Missouri

Federal Accredited 540906 . . . Vaccinated — Negative

GUY E. KENNEDY, Manager

We Consign To COLORADO STATE SALE, Longmont, Monday, August 27

1 Bull Calf — — **SUNNYMEDE GAIL I SLOGAN**—dropped March 16, 1956
His Sire: **Seco Gail Imperial**—4 AR daus.
His Dam: Sunnymede Val Rex's Sylvia

11625—546—Jr2—3x
15266—709—Jr3—3x
15460—753—Sr4—3x

One of the top brood cows at Sunnymede; second high cow on AR test in Missouri two successive years. Another son, Sunnymede Hornet's Special, Junior Herd Sire at Sunnymede now on lease to M. F. A. Dairy Breeders Assn., Springfield, Mo.

2 Bred Heifers — **SUNNYMEDE FORWARD'S H. FLORENCE**—dropped April 29, 1954. Due to calve December 1, 1956 to the service of the new Senior Herd Sire at Sunnymede, **Fairlawn Actor's Defiance,** he by **Fairlawn Peerless Actor** and **Fairlawn F. P. Gusta. SUNNYMEDE H. MASTER'S GEORGIANA**—dropped August 15, 1954. A nice granddaughter of **Fairlawn Hornet's Dreamer.**

2 Open Heifers — **SUNNYMEDE GAIL I. LOTUS**—dropped June 23, 1955
SUNNYMEDE GAIL I. MYRTLE—dropped September 14, 1955.
Both of these are by **Seco Gail Imperial.**

SUNNYMEDE FARMS, Inc. — Bismarck, Missouri

H. A. HERMAN, President — W. C. FARNER, Mgr., Secy-Treasurer — J. E. McGEORGE, Vice President

The Progress of

BRIAN BORU ROYAL LAD

Born June 3, 1950

Sire of 6 AR daughters—more pending.

Greentree Farms Dame, VG
10846—484—Sr2C—2x
(Dam's record, 8396—434—Jr2C—2x)

Greentree Farms Maida, D
9874—438—Jr2C—2x
(Dam's record, 11289—500—Sr2C—3x)

Greentree Farm Patricia, D
7882—388—Jr2—305C—2x (pending)
(Dam's record, 6754—356—Jr2—305C—2x)

Greentree Farms Emerald, D
7614—375—Sr2—365C—2x
On retest, 5593—262—Sr3—305—2x in 153 days

Greentree Farms Victory
5383—243—Jr2—305—2x in 156 days.

His Sire: **Woodacres Royal Prince**
Out of Woodacres Supreme Phelanor, VG, 16407—823—7yrsC—3x.

His Dam: **Green Meads Dame Fides,** VG
14504—614—Sr2C—3x
20532—821—7yrs—3x

She also dam of Woodacres Fides Leader, 1st Jr. Yrlg. & Res. Champion Bull, N. J., 1955 and Woodacres Eastern Leader, sold to Lehigh Valley Cooperative Farmers, Allentown, Pa., for $2,100.

All of our seven young daughters of Brian Boru Royal Lad were classified in October, 1955, as follows: 1 VG and 6 D. There were 6 VG and 1 D in Dairy Character, 1 E, 4 VG, 2 D in Body Capacity, 3 VG, 4 D in Rump, and 1 VG, 5 D, 1 A in Mammary System.

They, and other younger daughters, are growing splendidly to good size and production, to be later tested and classified.

We are much impressed with the marvelous improvement made by this bull.

Our younger sires are McDonald Farms Searchlight, whose daughters are coming into milk and testing this Fall, and our Junior Sire, by Lad out of Blakeford Bertha, VG at 12 years, she the daughter of Langwater Reveller.

We are consigning to the Western New York Guernsey Sale, September 12.

GREENTREE FARMS • Town Line, N. Y.

TYPE AND PRODUCTION YOU SELECT — WHEN AND WHERE YOU WANT IT

AVAILABLE THROUGH

FROZEN GENES, INC.

P. O. BOX 92 BETHLEHEM, CONN.

FOR ALL DAIRY BREEDS

VIBRIO-CONTROLLED FROZEN SEMEN

In Guernseys **Frozen Genes** has selected from Haddon Farms, Marlton, New Jersey:

Sterlingold Melvin a **PLUS PROVEN** son of Fairlawn Memoir's Performer out of Pine Manor Levity.

22 daus. 26 recs. average 10804M, 520F, 2X, 305ME.

Melvin is the sire of 2 Excellent, 4 VG daughters.

Melvin daughters exhibit great body capacity, refined dairy character, and should bring to any herd great heritage combined with proven performance.

Fairlawn Actor's Jupiter a **PLUS PROVEN** son of Fairlawn Peerless Actor out of Fairlawn H. Erma.

15 daus. 22 recs. average 12209M, 600F, 2X, 305ME.

Jupiter is the sire of 3 VG, 3 D daughters.

Jupiter daughters show sharp shoulders, long rib, deeper heart girth with a strong working udder. Daughters have steady, long lactations and are finishing lactations milking 25-30 lbs.

Three **Jupiter** daughters out of **Melvin** daughters with 4 recs. average 13022M, 626F, 2X, 305ME.

Through this Frozen Semen, you can have Selective Service
to improve Herd Health, Type and Production
$15.00 per First Service — 9 vials $110.00
Shipments prepaid anywhere in U. S. A.

For Further Information Write To

FROZEN GENES, INC.

P. O. BOX 92 BETHLEHEM, CONN.

Telephone Woodbury—COngress 3-2370

Complete information on the use and storage of frozen semen sent with each shipment.

A JUNIOR SIRE FROM THE HARP FAMILY

VAN DYKE HARP'S GENERAL

His half-sister, **Van Dyke General's Flower,** 11291—584—Sr3—365C—2x

Sire: **Flying Horse Lady's General, AR**
By Flying Horse Colonel's Promise, AR

Dam: **Flying Horse Ruler's Harp**
12405—613—6yrs—365C—3x
Maternal sister to Flying Horse Select's Harp, VG '53 '55, 15631—827—5yrs—365C—3x and Hominy Hill Harp, 15642—854—Jr4—365C—3x

Next Dam: **Flying Horse Master's Harp**
15687—*917—Jr2—365C—3x
Class Leader since 1944, now 7th place fat.

His Great Granddam

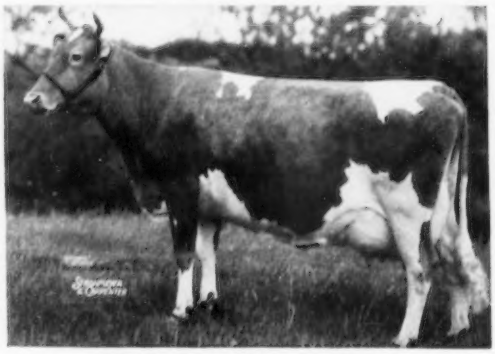

Alfalfa Farm Primrose, E '48
12058—765—Jr3—365—3x
17564—*1083—Sr4—365C—3x
Class Leader since 1942, now 4th place in fat.

FOR SALE SONS OF GENERAL OUT OF HIGH RECORD DAMS

VISITORS WELCOME

VAN DYKE GUERNSEY FARM

R. R. No. 1 — Junction Highway 49-218, St. Paul 11, Minnesota

ARTHUR A. VAN DYKE and FLORA E. VAN DYKE, Owners — WILLIAM SIEDSCHLAG, Herd Manager

---

GRANDVU FARMS — BAUMGARTENER BROS. — Wrightstown, Wisconsin

200 HEAD . . . Strong in the blood of FLUTE and the MUSICAL FAMILY.

T. B. ACCREDITED — **High Production Inheritance** — VACCINATED

NEWS BULLETIN: GRANDVU MEL HAPPY is doing a WONDERFUL JOB—"and we ain't bluffin'". **His calves are tops.** We have a full brother to Happy for sale, he is very good type and serviceable, besides several others from high record dams. We now have a good selection of heifer calves for sale. Come and look them over. The foundation kind.

OFFERING . . . Sons Out Of Daughters Of "The Great Proved High Production Sire"

"Master's Royal" As a Calf and His Dam

FLYING HORSE MASTER'S ROYAL

We have over 100 of his daughters in our herd. He has over 100 AR daughters, their records average 8320 lbs. milk, 400 lbs. fat, all on 305—2x, as first calf heifers on ordinary farm care and feed. The "Royal" daughters are great milkers, large, good type, with good udders.

BULLS FOR SALE

We have some GOOD young ones on hand. **Place your order now for a bull calf from a high record cow—the kind you can be proud to own.**

HEIFER CALVES, YOUNG FEMALES, AND SOME COWS ALWAYS FOR SALE.

FLYING HORSE ROYAL ROSE
15059—853—Jr2—365C—3x, former Class Leader.
22558—1154—5yrs—365C—3x, former National Record in fat production, now 9th place. **Milk Class Leader 4th place.**

HERD SIRES:

McDONALD FARMS PRE MELVIN
Sire: McDONALD FARMS PREDICTION, AR
Dam: McDONALD FARMS HAPPY LADY
10870—586—GG, 9085—491—Jr4—305C—2x
12304—694—9yrs—365C—2x

GRANDVU MEL HAPPY
Sire: McDONALD FARMS PRE MELVIN
Dam: GRANDVU ROYAL HAZEL
9244—448—Sr2—305—2x

4-H and F.F.A. calves for sale. Calves of these sires have pleasing type and show promising production.
The Right Kind — At the Right Price. Plan to See Our Herd. Visitors and Inquiries Always Welcome.

THE BULL EVERYBODY WANTED

Occasionally a bull proves, by the type and the production of his daughters, to be one that everybody wants. Such a bull is "Lone Star." —> Every artificial breeding association that knew about him, wanted him. We got him.

His ABS Proof: 5-17-56

11 dams, 53 rec. av:	8552 M.	4.99%	427 BF.
11 dtrs, 14 rec. av:	9254 M.	5.22%	483 BF.
Diff. (7-9-8)	+702 M.	+.23%	+56 BF.
Am. Index, 11 pairs	9956 M.	5.45%	543 BF.

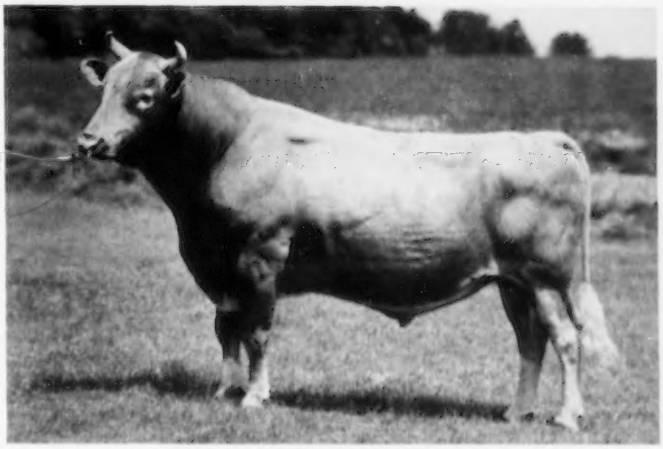

BOULDER BRIDGE LONE STAR
Bred by Boulder Bridge, proved by A. M. Tennis and Sons, Hayward, Minnesota. His first 10 daughters classified — 4 "Very Good", and 6 "Desirable."

His Dam

WYNOLA RILMA, E
AA 3x 12669 M. 5.19% 657 B.F.
1 AR daughter. 2 PR sons.

A Daughter

(snapshot)
SWEETHEART, VG
2y 0m 305d 2x 6930 5.28
366 DHIA
2y11m 305d 2x 10780 5.15
555 DHIA
3y10m 235d 2x 10230 Inc.
479 DHIA

A Daughter

(snapshot)
AMY, VG
2y 7m 284d 2x 9310 5.52
514 DHIA

"Lone Star's" daughters improve with age. They are the kind the best breeders want. He is serving at our Carmel, Indiana, Stud. He and his stablemates are there to breed another generation of attractive, high producing, long-lasting daughters for you. See your nearest ABS Technician for pedigrees of these ABS Proved Sires. Call him when your next cow is ready to breed.

ABS
AMERICAN BREEDERS SERVICE

Often Imitated
Never Equalled

Always looking for great proved sires and top technicians.

AMERICAN BREEDERS SERVICE

325 N. Wells St., Chicago 10, Ill.

Serving Breeders in 40 States.

Studs at:
Carmel, Indiana
Madison, Wisconsin
Palo Alto, California

FOURTH BALTIMORE-HARFORD GUERNSEY SALE

AT MARYLAND STATE FAIRGROUNDS, TIMONIUM, MARYLAND

MONDAY, SEPTEMBER 17, 1956 — 1 P. M., D. S. T.

About 50 Head—2 Bulls—25 Cows—18 Bred Heifers—5 Open Heifers

CONSIGNORS TO DATE INCLUDE:

Aix La Chapelle, Dickerson, Maryland
Applebrook Farms, West Chester, Pennsylvania
Blakeford Farms, Queenstown, Maryland
Breezy Inn Farm, Wrightsville, Pennsylvania
Broadview Farm, Broadway, Virginia
Carriacres Farm, White Hall, Maryland
Carrollfair Farm, Taneytown, Maryland
Chestnut Ridge, Cordova, Maryland
Clear View Farm, White Hall, Maryland
Cloverland Farms Dairies, Inc., Phoenix, Maryland
Fairfield Farm, Still Pond, Maryland
Golden Leaf Farm, Harwood, Maryland
Green Bottom Farm, Hagerstown, Maryland
Homestead, The, Bel Air, Maryland
Kennersley Farm, Church Hill, Maryland
Kildary Farm, Woodbine, Pennsylvania
Lauxmont Farms, Wrightsville, Pennsylvania
Littlebrook Farm, Pylesville, Maryland
Locust Level Farm, Walkersville, Maryland
Loud Farm, Easton, Maryland
Mason Dixon Line Farm, Hagerstown, Maryland
Midhurst Farm, Forest Hill, Maryland
Mt. Ararat Farms, Port Deposit, Maryland
Osborne Hill Farm, West Chester, Pennsylvania
Rich Neck Manor Farm, Claiborne, Maryland
Spring Brook Farm, Broadway, Virginia
Three D's Farm, Taneytown, Maryland
Twin Meadows Farm, Centerville, Maryland

By well-known sires—Cows have AR and HIR records—Dams of heifers have high records
All fresh or near freshening.

For Catalogs Write
THE MERRYMAN COMPANY
LOUIS McL. MERRYMAN, SPARKS, MARYLAND
Phone: COCKEYSVILLE 57

JOHN B. MERRYMAN
SPARKS, MARYLAND
Phone: MANOR 561-W-3

GEORGE W. SNYDER
ST. JOHNS, PA.
Phone: DRUMS 3-2251

LESLIE J. MATHEWS
SPARKS, MARYLAND
Phone: COCKEYSVILLE 57

Now In Service At Colora Farm

McDonald Farms Mister Vaughan

Born February 20, 1954

Sire: **McDONALD FARMS PREMIER**
9 daughters classified
2 E — 6 VG — 1 D
All above the line.

He is a full brother to McDonald Farms Pre Statesman, $7,300, herd sire at Wyno Farms, Muncy, Pa.

A son of McDonald Farms Prediction, AR, sire of 1st Prize Get, National and International, All-American Get of Sire, 1954, 1955. He is out of McDonald Farms S. Marguerite, 4 times Excellent, 13807—792—Sr4—365C—3x, 13431—759—Jr3—365C—3x.

Dam: **SAVADA FARMS PRISCILLA D.** (VG)
12159—658—DD—3x
12719—641—6yrs—305C—904 T.M.

She is by a son of Foremost Prediction, AR, out of a daughter of May Royal's Sheik.

STOCK FOR SALE — WRITE US YOUR NEEDS

Bang's and T. B. Accredited

COLORA FARM

COLORA, MARYLAND
LLOYD BALDERSTON, III, Owner

A Fresh Two-Year-Old . . .

By Curtiss Candy Golden Curtiss

OUT OF A DAUGHTER OF . . .
NYALA SUPREME COMMANDER

CONSIGNED . . .
BALTIMORE—HARFORD SALE,
FAIRGROUNDS, TIMONIUM, MARYLAND
MONDAY, SEPTEMBER 17, 1956

Three D's Golden Jewel

Born August 21, 1954

Due about September 13, 1956,
to Wyno's Merry Man.

Sire: **CURTISS CANDY GOLDEN CURTISS**
The Noble Primrose (E) and Golden Marie (E) families.

Dam: **THREE D'S COMMANDER'S DIAMOND**
8870—512—Jr2—305—2x (DHIA)

Sire: **Nyala Supreme Commander, AR**
One of the herd sires in use at Golden Harvest Farm, Bridgewater, Connecticut.

Dam: **Springknoll Mitzi**
9970—501—6yrs—305—2x (DHIA)
10450—511—7yrs—305—2x (DHIA)

THREE D'S FARM

GEORGE L. GUNTHER **Taneytown, Maryland**
3½ miles north of Taneytown off Route 71.

RICH NECK MANOR GUERNSEYS

AN ESTABLISHED AND WELL-KNOWN NAME . . . It is our purpose again to make this name as well known and as prominent in Guernsey circles as it was 40 years ago. In 1907, Mr. and Mrs. H. H. Pearson, Jr., took up their abode at the historical and beautiful RICH NECK MANOR, CLAIBORNE, MARYLAND. The estate consisted of about 450 acres of land, of which 300 were tillable, occupying an entire peninsula on the eastern shore of Maryland, and having about seven and one-half miles of waterfront. The August 15, 1916 issue of the Guernsey Breeders' Journal carried a feature story on **Rich Neck Farm Guernseys 1907-1916,** and gave a review of the achievements in Guernsey Breeding of the late H. H. Pearson, Jr. The story shows the part that this herd played in the breed and is an example of the achievements that the NEW RICH NECK HERD is attempting to duplicate and excel. In June, 1916, it is reported that H. H. Pearson, Jr., Rich Neck Manor Farm, Claiborne, Maryland, sold Ferdinand W. Roebling, Trenton, New Jersey, six females for $12,000—evidence of the quality of the Guernseys that have always been associated with the name **RICH NECK GUERNSEYS.**

OUR PRESENT HERD SIRES

1. **FAIRLAWN ACTOR'S ACME**
Born May 29, 1952
His full brother, Fairlawn Actor's Foremost, is in service at Grayce Farms, Dalton, Pa.

} THE ACTRESS AND FAITHFUL FAMILIES

HIS DAM

Foremost Footprint's Quantity (VG '51 '53 '55) Sold for $13,000, 1953, 13216—567—Jr2—365, 17944—794—Sr3—365, 20983—956—6yrs—365; 2 AR dams—Fairlawn Superb's Faithful, 15777—764—Jr2—365 and Fairlawn Actor's Quality, 14798—728—Jr2—365C—3x

HIS SIRE'S DAM

Bright Lad's Actress (E at 13 yrs.) 11915—584—G, 19146—890—Jr4—365, National Record when made, now 6th place

HIS GRANDDAM

Foremost Quantity 8 records av. 17236—786, 2 included are 17978—861—DD, 18288—874—B. Winner of the Liebers' Trophy, 1953; 3 AR dams.

HIS SIRE

Fairlawn Peerless Actor, AR Sold for $10,000, 1953—41 PR sons, 64 AR dams, 1 over 900, 8 over 800, 18 over 700, 36 over 600, 48 over 500 lbs. fat; 53 daughters classified 8-E, 23-VG, 16-D

2. **GOLDEN HARVEST PEERLESS ACTOR**
Born October 19, 1953
Owned jointly with Peter and Elizabeth Zeitler, Glasgow, Delaware.

Sire: **Fairlawn Peerless Actor, AR**
More ACTRESS FAMILY blood (see above)

Dam: **Sterlingold Memento**
12438—648—Sr2—365C—3x

Next Dam: **Pine Manor Crown Jewel**
3 times Very Good
14550—833—Sr3—365C—3x
4 AR sons, 3 AR daughters
include Pine Manor Courtesy (E), sold for $28,000

3. **RICH NECK CUPID'S TRIUMPH**
Born September 22, 1951

Sire: **Wilgorlan Farms Triumph**
A son of Gardenville Coronation King ($45,000), the CHARLOTTE FAMILY, and out of Wilgorlan's Truth (E '50), 14575—694—5yrs—365—3x, The SECRET FAMILY

Dam: **Sterlingold Cupid**
3 times Very Good
15829—891—Jr4—365C—3x

ONE OF OUR FIRST CONSIGNMENTS TO A SALE . . .

BALTIMORE—HARFORD SALE—Fairgrounds, Timonium, Maryland,—MONDAY, September 17, 1956

RICH NECK A. DORIS . . . Born July 6, 1954
Sire: **Fairlawn Actor's Acme** (see No. 1 above)

← Dam of A. Doris
Woodacres Noble Vanity (VG '50)
9577—525—Jr2—365—3x

A daughter of Woodacres Royal Noble, AR, that is by Douglaston Prince Royal, AR (MIRTH-LEVITY-FINANCIER), and out of Valleywood Noble Daisy, E '47, 15957—976—AA—3x.

T. B. Accredited — Bang's Accredited — Vaccinated

RICH NECK MANOR FARM — Claiborne, Maryland

EDWARD BURLING, JR., Owner — GEORGE DEFIBAUGH, Manager — PARKER ATWOOD, Herdsman

Cloverland FARMS DAIRY, INC.

A FRESH 3-YEAR-OLD
BY **WILGORLAN FARMS VALOR**
OUT OF A DAUGHTER OF
COLDSPRING'S B. R. IMPERIAL

CONSIGNED . . .
BALTIMORE—HARFORD SALE, FAIRGROUNDS, TIMONIUM, MD., MONDAY, SEPTEMBER 17, 1956.

CLOVERLAND V. CHUM (Vacc.)

Born March 28, 1953

On test, 8430—428—2yrs—264 days—DHIA. Should finish with about 10,000 lbs. milk and 500 lbs. fat. She is due about September 12, 1956 and will be fresh, selling open.

V. CHUM is a daughter of **WILGORLAN FARMS VALOR,** a bull that is doing an exceptionally good job in our herd. Valor is sired by Gardenville Coronation King ($45,000) that is out of the proved brood cow, Douglaston King's Charlotte (see below).

Dam of Valor — He Sire of V. Chum

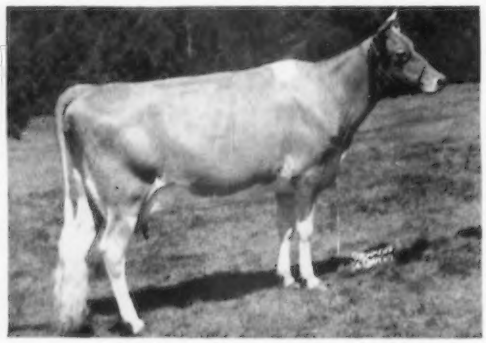

WILGORLAN FARMS VERBENA (VG '50)
12084—601—Sr3—365C—3x
Sire: **HOMINY HILL KING'S COURAGEOUS, AR**
Dam: **CHENAR'S CRUSADER'S PRUDENCE**
(VG '48 '49)
16124—715—Sr3—365C—3x

V. Chum Traces Direct To Charlotte

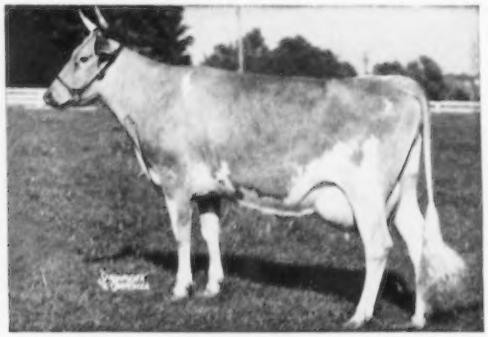

DOUGLASTON KING'S CHARLOTTE
15228—*828—Sr2—365C—3x
19751—988—AA—3x
Sold for $11,000 and one of the breed's good brood cows.

V. CHUM is out of **FOXBURG'S IMPERIAL'S CHUMMY,** 10600—503—Sr2—305—2x—DHIA. She is by Coldspring's B. R. Imperial, AR, that is by Coldspring's Beauty's Romulus, out of Coldspring's Romulus' Inanita, 11562—546—Sr3—365—3x, a daughter of Langwater Romulus.

One of the tops at the spring CONVENTION SALE was a Cloverland Farms bred animal. We are equally proud to consign this good young cow to the BALTIMORE—HARFORD SALE, TIMONIUM FAIRGROUNDS, MONDAY, SEPTEMBER 17, 1956.

PHOENIX, MD.

MARION G. CARTER, Farm Manager — MAYNARD C. KEMP, President

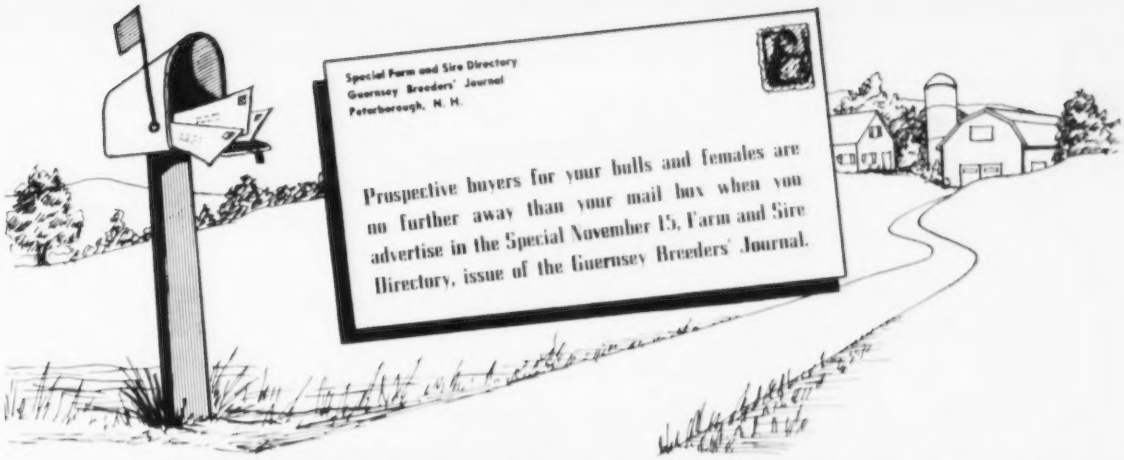

To Get The Best List Of Sales Prospects You've Ever Had

PLACE YOUR DISPLAY ADVERTISING IN THE SPECIAL NOVEMBER 15 ISSUE OF YOUR BREED MAGAZINE

GUERNSEY BREEDERS' JOURNAL

The magazine that can help you sell better because . . . it is used as a guide and reference book by persons interested in breeding better Guernseys and improving their herds through the occasional purchase of top registered Guernsey sires and females. This Special November 15 issue of the Farm and Sire Directory gives you additional coverage through reprinting the complete Directory Section . . . added reference value increases readership many times . . . EXTRA advertising coverage.

7th ANNUAL FARM AND SIRE DIRECTORY

The November 15, 1956 Guernsey Breeders' Journal will again feature the SPECIAL FARM AND SIRE DIRECTORY. This issue is looked for annually by everyone who is interested in Guernseys. It carries more information on leading Guernsey herds and their breeding programs than any single issue published during the year. **IT SERVES AS A BUYERS' GUIDE AND IS REFERRED TO MANY TIMES THROUGHOUT THE YEAR.**

Make sure your display advertisement appears in this issue. In the special directory section, sires will be listed by States, and alphabetically by farms, giving an outline of present breeding programs and bloodlines on which herds are being founded.

Feature your herd in the advertising pages of this Special November 15, 1956 Journal. Have your herd listed in the FARM and SIRE DIRECTORY that appears as a special added feature of this issue. Reprints of the DIRECTORY are made available to prospective buyers at no extra cost to you. THE AMERICAN GUERNSEY CATTLE CLUB (Promotion Division) will mail the complete Directory Section appearing in the November 15, 1956 Journal to all new prospects who write in and ask for information on "Where to Buy Guernseys."

KEEP SELLING . . . ADVERTISE YOUR HERD

All regular contract advertisers and all farms carrying display space in this issue (1/8 page or more), are entitled to list 3 sires at no extra cost. If you wish to list more than 3 sires the charge is only $2.00 for each extra bull.

Name of Farm ..... Address .....

Owner ..... I will use ..... page or pages in this Special November 15, 1956 Sire Issue ..... You prepare copy ..... Enclosed is outline of what you may feature ..... I will send copy not later than October 15, 1956 .....

CONTRACT RATES		TRANSIENT RATES		
One page	$90.00	One page	$100.00	Send in Your copy today
1/2 page	50.00	1/2 page	55.00	
1/4 page	30.00	1/4 page	33.00	
1/8 page	20.00	1/8 page	23.00	

Here Are The Sires To List In The Farm And Sire Directory

Names of Bulls .....

CLOSING DATE — MONDAY, OCTOBER 15, 1956

MAIL YOUR RESERVATIONS AND LISTINGS TODAY

Special Notice To Contract Advertisers—If no listing is received by October 15, 1956, we shall assume it is satisfactory to list the same bulls as appeared in the 1955 directory, and this will automatically be done. It is important that you send your sire listings as soon as possible.

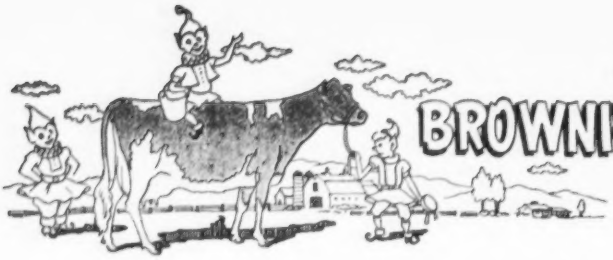

BROWNIES GUERNSEY FARMS

Woodburn, Oregon

A PROVEN BULL U.S.D.A. PROVING

Cla-Ore Knights Loren

7 daughters	7	11,395	4.8	550
7 dams	21	10,684	4.7	499
		+711	+.1	+51

Brownies Farms L. Leann	10053	522	2-3-HIR	305C	2X
Brownie's Farm's L. Odie	10956	482	2-2-HIR	305C	2X
Brownies Farms L. Della	11168	468	2-3-HIR	305C	2X
Brownies Farms L. Connie	8337	452	2-3-HIR	305C	2X
Brownies Farms L. Libby	9386	432	2-3-HIR	305C	2X
Brownies Farms L. Danna	8331	423	2-2-HIR	305C	2X
Brownies Farms L. Donna	8253	426	1-9-HIR	365	2X

BUFORD and ORVILLE L. BROWN — WOODBURN, OREGON

SELLING ... Georgia State Sale, Macon, Georgia, August 27

A Fresh 3-Year-Old

PARKER FARMS C. FLAME, Born April 14, 1953, 8360—439—Sr2—DHIA. Due just before sale.

Sire: **Clear Springs' Majesty's Choice.** His daughters are outstanding.

Dam: **Highlander's Helda,** VG, 9108—459—Jr2—305C—2x, 12629—633—Jr3—365C—2x. Classified VG with Excellent udder.

Full sister to Highlander's Victoria (VG 3X), 11468—546—6yrs—365—2x. C. Flame is one-half of the best set of twins we have bred and developed. She is twin sister to: Parker Farms C. Dame, 8200—407—Sr2—DHIA in 245 days, (still on test).

Sire's Maternal Granddam

Chedco Marie
14574—714—A—3x; 15049—756—A—3x
4 AR daughters.

A Bred Heifer

PARKER FARMS B. A. JEANETTE, Born November 5, 1953. Pasture-bred—due early fall.

Sire: **Bayville Blissful Actor.** First 2 daughters to calve have milked over 40 lbs. on 2x.

Dam: **Highlander's Jean,** VG, 9915—459—Sr3—305C—2x, 10347—455—Sr4—348C—2x. Classified VG with VG udder.

Full sister to: Highlander's Evelyn, 9580—464—Jr4—305C—2x. Classified VG with Excellent udder.

B. A. Jeanette is a heifer with a lot of stretch and a very pleasing udder—you'll like her

Sire's Dam

Robinlawn's Benjamin's Bliss, E
14206—705—Jr4—365C—3x
14213—696—7yrs—365—3x

T. B. Accredited 564936 — Bang's Accredited 20

PARKER'S GUERNSEY FARM

D. I. & PEARL PARKER
Owners

DUBLIN, GEORGIA

LOUIS H. PARKER
Manager

GEORGIA STATE SALE

MONDAY, AUGUST 27, 1956 — 1:00 P. M., E. S. T.

State Fairgrounds, Macon, Georgia.

35 HEAD — 32 Females — 3 Bulls — 35 HEAD

In making our selections for this sale we asked for the best, and truly feel that the fine line-up will present to you a choice of some of the breed's best—assembled in hopes that you, as a buyer, may take home with you animals that will leave a permanent and favorable imprint in your herd. A majority of these animals are vaccinated and will be fresh or due soon after the sale.

YOU WILL BE PROUD OF YOUR PURCHASES AT THE 1956 GEORGIA SALE

A Paternal Sister In Sale

11804—497—Sr2—HIR—365C—3x

*18527—790—5yrs—365C—2x

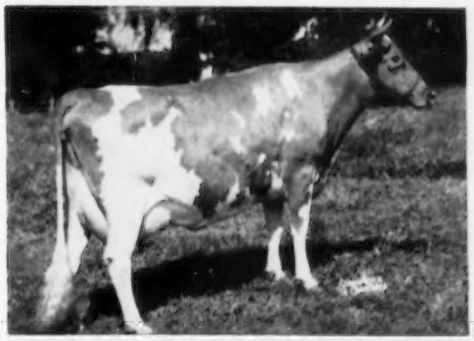

Sire: Foremost May Royalty 54 VG & E daughters

Dam: Dinsmore Garfield Pride 10975—469—Jr3—365—3x

Dinsmore Mayroyal Pina

CONSIGNORS TO DATE INCLUDE:

Dinsmore Dairy Company—Dinsmore, Florida. Three head—2 VG—1 D, 1 with two records over 11,000—other two very promising.

Velda Dairy—Tallahassee, Florida. 2 bred heifers—one a Benton-bred animal.

Clyde and Lamar Coe—Mo-La-Jac Farm—Dothan, Alabama. 3 bred heifers from the heart of the herd—one a Virginian—one by Quail Roost Proud Bailiff—the other a NoMax Carol daughter.

Eskdale Farm—Gaden Corpening, Mgr.—Tryon, North Carolina. A bred heifer and a top young bull by Noah.

William L. Bork Memorial Hospital—Chattanooga, Tennessee. 3 head—a heifer and bull by Kella's Freeman ($15,500), and a good young cow with over 13,000 lbs. of milk.

Estate A. L. Brown—Clear Springs Farm—Concord, North Carolina. 2 head—a three-year-old by Majesty (one of the best), and a good bred heifer.

Paul and James Switzer—Cross Arrows Farm—Union, South Carolina. 2 head—including Riverview Golden Jane.

E. E. Langley—Hill Top Farm—Union, South Carolina. 4 head—three good females—one bull.

Paul Bennett—Ben-Bow Farm—Quitman, Georgia. 2 good daughters of Green Meads Proclamation.

D. L. Cline—Cartersville, Georgia. A good bred heifer by Clermont Dicta's King—one you will like.

D. I. Parker—Parker's Guernsey Farm—Dublin, Georgia. 2 head—an outstanding Majesty's Choice, with over 8,000 as a 2-year-old, and a good bred heifer.

Dr. Grady Coker—Nejasco Farm—Canton, Georgia. 2 head—very good bred heifers—1 a Jupiter, the other a Mollie's Predictor.

Granco Farm, Inc.—Canton, Georgia. 3 good cows including Henslee Farms Sir Maid—a good one.

Wilson Denney—Canton, Georgia. Another good Mo-La-Jac heifer by Riegeldale Emory's Virginian.

For Catalogs Write:

W. W. Denney — **Georgia Guernsey Breeders Assn., Canton, Georgia**

Spruce Shadows Farm

2901 E. Old Shakopee Rd.
Minneapolis, Minnesota

LIKE MOTHER LIKE DAUGHTER

Another pair of cows, intense in the blood of Langwater, add quality to the herd.

Lawguern Panalodamsel

All
Testing
Now
HIR
2x

Milking
one year
when
photographed

10317—428—Sr2—2x, 11089—485—Sr3—2x
Sire: Charlescote Peacemaker

Her Daughter, **Lawguern Lanalodame**

2841 M
106 F
63 days
2x

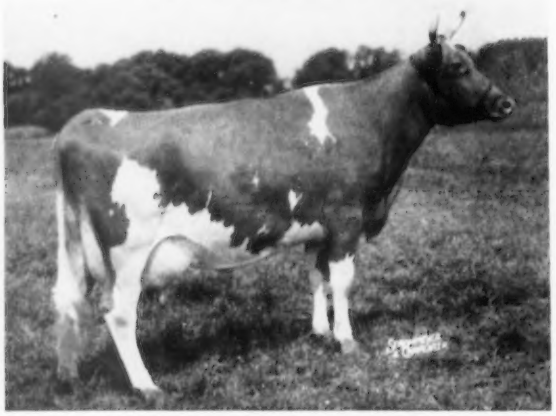

Just fresh
when
photograph
taken

Sire: Lawguern Onor, a son of Langwater Onward, out of Langwater Lupine.

"Follow Through With Spruce Shadows"

SIDNEY NELSON
Res. Mgr.

JAMES E. KELLEY, Owner
L. V. WILSON, Superintendent

HAROLD BEMIS
Herdsman

WELCOME IN CLARA DESIGN Now Heads Our Herd

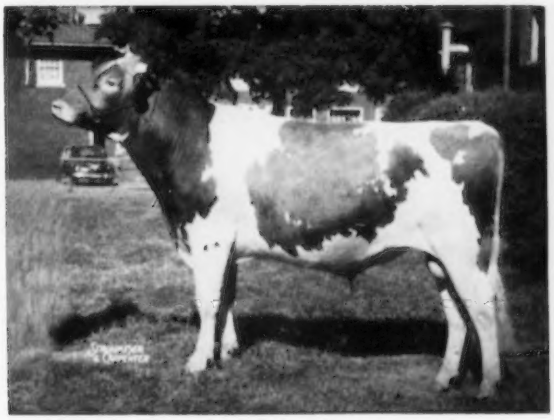

WELCOME IN CLARA DESIGN Born August 21, 1953

Sire: Welcome In Clara's Oberland, AR. Sold to Henslee Farms, Arlington Heights, Illinois, for $25,000.

Dam: Welcome In Advance's Clara
10767—512—Sr3C—908 T.M.

Next Dam: Welcome-In Chum's Clara (VG '47)
15770—709—EE, 1st Produce of Dam, Ohio, 1948.

THE 1954 ALL-AMERICAN BULL CALF, UNDEFEATED AND JUNIOR CHAMPION WHEREVER SHOWN IN 1954 AND AGAIN IN 1955, ALL-AMERICAN SENIOR YEARLING BULL, 1955. TRACES TOP AND BOTTOM TO THE HIGHEST MILK PRODUCING COW OF THE BREED.

1954 Show Ring Winnings . . .
1st Bull Calf, Jr. and Res. Gr. Ch., Ohio, Ind. and the International. 1st Bull Calf, Jr. Ch., Ky., Tenn., and the National. 1st Bull Calf., Jr. Ch. and Gr. Ch., Champaign District.

1955 Show Ring Winnings . . .
1st Sr. Yr. and Jr. Ch., Ill., Wis., Tenn., National and International. 1st Sr. Yr. and Jr. & Res. Gr. Ch., Ohio, Ind. 1st Sr. Yr. and Jr. & Gr. Ch., Ky.

DESIGN IS BY A SON OF WELCOME IN FORWARD'S CLARA
4 times Excellent *26672—1120—6yrs—365—3x 20492—816—Sr3—365—3x
*National milk producer and highest milk record for the breed

DESIGN'S MATERNAL GRANDDAM IS ALSO THE DAM OF CLARA (SEE ABOVE)

We wish to announce the purchase of Welcome In Clara Design.

With the older females which we had in our own herd together with those purchased just recently from the McKitrick's, we have a great concentration of females closely related to Welcome In Forward's Clara, world champion cow.

The heifer calves sired by Design are truly complimentary to him and those who have seen them do not hesitate to express their satisfaction as to their similarity, wonderful conformation and great dairy quality. We truly believe since seeing these wonderful heifer calves, this young bull will be one of the great sires of the future.

Visitors Welcome

Ansmil Farms — Hilliards, Ohio

ANSON B. SMITH, Owner - FR 2-6090

Western New York Tenth Anniversary Sale

Little Valley, N. Y. • Wednesday, September 12, 1956 • 1:00 P. M.

THESE ARE THEIR BEST

For nine years the selectors for the Western New York Sale have followed the policy of selecting top individuals from superior transmitting families.

The result has been that from this sale have gone "woods cows" that have reached the heights in classification and have dominated the Western New York fair circuit. These cows have produced, too; a bred heifer going on to make a Class Leader record of 751 in 305 days on 3x with her second calf, and a ten-year-old cow from a herd in which no testing was ever done making 751 in 305 days on 2x for her new owner.

But far more important, from this sale have gone cows that have founded outstanding cow families. In fact, several of the better herds in the area owe their present prominence to the Western New York Sale.

The selecting for the tenth anniversary sale has been so rigid that we can truthfully say that on September 12 there will be sold the best that the Guernsey breeders of Western New York have been able to create in a lifetime of endeavor.

Charles F. Rogers
Chairman, Sale Committee

For catalogs write — Dr. James M. Carr, Little Valley, N. Y.

PRE-SALE BANQUET PROGRAM

Rock City Hotel, Little Valley, N. Y., Tuesday, September 11 — 8:00 P. M.

THE W.N.Y. SALE—Its influence on the Breed in W.N.Y.—Dr. James M. Carr

THE W.N.Y. SALE—Its Place in the Nation—Joseph Pendergast

THE McDONALD FARMS BREEDING PROGRAM—K. C. Sly

For reservations contact Dr. James M. Carr Phone: Little Valley-2041

THE DAM IS JUST AS IMPORTANT AS THE SIRE OF YOUR NEW HERD SIRE

OAK HOLLOW FARM

HERE ARE THE KIND OF DAMS IN OUR HERD THAT ARE BRED TO IDEAL'S MAXIMUM, A SON OF IDEAL'S PETER'S MAY JEWEL, LIFETIME PRODUCTION, 161,874 LBS. MILK, 8486 LBS. FAT IN 8 LACTATIONS.

IDEAL'S DANDY BOY'S DOT
11046—558—Jr2—305C—2x
12782—647—Jr3—365C—2x
13377—660—Sr4—305C—3x
Sire: **Ideal's Dandy Boy,** AR
Dam: **Ideal's Clarion's Dot**
18080—928—5yrs—365C—3x

IDEAL'S FANCIER'S STARLIGHT
13645—*754—Jr3—365—2x
Class Leader 4th in fat
Sire: **Ideal's Fancier**
Dam: **Willow Brook's Starlight**
16062—712—A

IDEAL'S PHARAOH'S CHERIE
10861—512—Sr3—305C—2x
11794—560—5yrs—305C—3x
12792—586—6yrs—365—2x
Sire: **Ideal's Pharaoh**
Dam: **Ideal's Gardenius' Cherie**
19993—856—10yrs—365—3x

IDEAL'S CHAMP'S PRETORIA
11473—601—Jr2—365—3x
12888—641—5yrs—365—2x
Sire: **Ideal's Champ**
Dam: **Rock Creek Pretoria**
13427—656—Jr4—365C—3x

BURR OAK GALLY'S MODELETTE
11472—580—Jr4—305C—3x
Sire: **Norgert's Blossom Gally**
Dam: **Val's Model of Norview**
12527—647—Sr4—365C—2x

IDEAL'S L.D.'S ARVELLA
13209—655—Jr2—365C—3x
*18099—*918—Jr3—365—3x
12432—583—8yrs—305—2x
Sire: **Ideal's Lettie's Duke,** AR
Dam: **Ideal's Reveller's Arvella**

IDEAL'S DORAN'S LILY
13297—603—Jr2—365—3x
12285—538—5yrs—365—2x
10423—443—6yrs—305C—2x
Sire: **Ideal's Doran**
Dam: **Ideal's Dictator's Lily**
14910—631—Jr2—365—3x

CHARMER'S LIL
10263—475—Jr2—305C—2x
12786—626—Jr3—365C—3x
Sire: **Gardenville Charmer**
Dam: **Ideal's Doran's Lily** (above)

FORSGATE BEACON'S DOT
13416—587—Sr2—365—2x
10936—474—Jr4—305—2x
Sire: **Ideal's Beacon,** AR
Dam: **Ideal's Risbecq's Dot**
14741—703—Sr4—365C—3x

BURR OAK BONNIE'S MODEL
11092—642—Jr3—305C—2x
13820—*779—Jr4—365—2x
Sire: **Q. O. Bonnie King**
Dam: **Val's Model of Norview** (opposite)

A MAXIMUM SON WILL HELP YOUR HERD

ROSELLE, ILLINOIS
(Formerly BURR OAK FARM)

Vaccinated — T. B. Accredited
A. R. and D.H.I.A. Testing

GORDON LOVETT, Manager
H. G. SCHIERHOLZ, Owner

We Consign To...

THE NORTH CAROLINA PRODUCTION SALE, WINSTON-SALEM, N. C.

SEPTEMBER 8, 1956

TWO READY-TO-PRODUCE YOUNG COWS.

1. **Quail Roost Ray Fern,** 11442—606—Jr3—3x, born August 2, 1950.
   Sire—Quail Roost Raymost, AR. A sire of heavy producers.
   Dam—Quail Roost Patient Fern—A producer and reproducer.
   2nd dam—Appin's Golden Fern, 13671—715—A, 6 AR daughters. The foundation cow of one of the greatest cow families in the South.

Her Sire's Full Sister

Quail Roost Noble Primrose, Ex.
One of the breed's truly great cows.

Her Dam

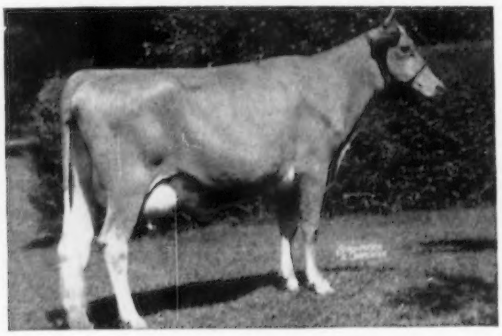

Quail Roost Patient Fern
10843—571—GG, 13819—693—A
1 AR son—4 AR daughters.

Ray Fern is due to calve August 10 and will be sold open. She is a big, open-ribbed cow. A heavy producer.

2. **Quail Roost Majesty Nibs,** born May 4, 1953. This young daughter of Majesty, out of a daughter of one of our Far West cows, has just finished a record of 7123—431—Jr2—305C—3x (pending) and is due to calve September 14 to the service of Quail Roost Pablo, the son of Dinsmore Royal May, 15261—643—5yrs—305C—3x, Ex. 3X. She is a much better cow than her record would indicate and will prove it on her second lactation. We like her.

TO THE SALLEY FALL SALE, ORANGEBURG, S. C. — OCTOBER 9, 1956

A YOUNG COW AND AN OUTSTANDING SERVICE-AGE BULL

1. **Quail Roost Proud Quince,** born August 24, 1955

   Sire—Chicona Pablo, AR

   Dam—Wakefield Sir Walter's Quality, 9386—511—Jr2—3x, 11932—663—Sr3C—3x, VG, a regular breeder and a profitable producer with a tight-held udder second to none.

"Quince" is a showy youngster. He has an inheritance for the right sort of udders. He is ready for service.

2. **Quail Roost Majesty Mable,** a big heifer due to calve a week before the sale. She is a daughter of Holliknoll Maxim Noble Majesty out of Quail Roost NoMax Mable, 9503—482—Jr4—305C—3x. She has indications of the sort of udders on all the family descended from Rivelon Royal Mable, one of our best foundation cows.

For catalogs of both sales write the Salley Sales Service, Orangeburg, S. C.

QUAIL ROOST FARMS

GOLDEN GUERNSEY

Federal Accredited

North Carolina Bang's Free Certificate 11

GEO. WATTS HILL
Owner

Rougemont, N. C.

W. W. FITZPATRICK, Manager
MIKE J. McCARTHY, Herdsman

TOP DAUGHTERS OF OUR SENIOR HERD SIRES

FOREMOST MAY ROYALTY and **QUAIL ROOST NOBLE YEOMAN**

54 VG and E Daughters
108 AR daughters, 4 PR sons
35 daughters on test
Sire: Foremost Royal Valor
Dam: Foremost Loyalty

Grandsire of 1956 Florida Grand Champion
104 AR daughters, 3 PR sons
20 daughters on test
Sire: Cesor Noble Maxim
Dam: Quail Roost Bright Maid

TO GEORGIA SALE, August 27
At Macon, Georgia, Fairgrounds

1. **DINSMORE MAYROYAL CHOICE** — by Foremost May Royalty and out of a great granddaughter of Bournedale Judy 2d. Due September 11 to Dinsmore Juryman.
2. **DINSMORE NOBLE KIM** — A Very Good daughter of Quail Roost Noble Yeoman with a good record — strong and powerful as Louis Merryman's Ford.
3. **DINSMORE VISCOUNT KALMIA** — A show prospect granddaughter of Quail Roost Noble Yeoman, due after sale to Quail Roost Super Herald.

TO FLORIDA SALE, September 10
At Largo, Florida, Fairgrounds

1. **DINSMORE MAYROYAL IROME** — A show winning daughter of Foremost May Royalty, finishing a good AR record. Classified Very Good.
2. **DINSMORE MAYROYAL LAURA** — Another Very Good daughter of Foremost May Royalty out of a daughter of Dinsmore Majestic Rose King.
3. **DINSMORE NOBLE ELLA** — By Quail Roost Noble Yeoman out of a half-sister to Dinsmore Royal May, E, $10,000. Due October 2 to Foremost May Royalty.

Federal Accredited 57790 — J. B. Lanoux, Herdsman — Fla. Bang's Accredited 403

Dinsmore Farms

10 miles north of Jacksonville
Near U. S. 1

Dinsmore, Florida

V. C. JOHNSON — EARL A. JOHNSON — CHARLES F. JOHNSON — BRADY S. JOHNSTON

Repelmar Farm Complete Dispersal

AT THE FARM — VERSAILLES, MISSOURI

FRIDAY, AUGUST 24, 1956 — 12:30 P. M., C. S. T.

The day following GUERNSEY JUDGING at SEDALIA

C. D. MARLO, Owner — CHARLES L. VAN LANDUYT, Manager — Phone: Versailles — Drexel 84265

85 HEAD — 3 BULLS — 49 COWS — 13 BRED HEIFERS — 20 OPEN HEIFERS

FULLY ACCREDITED — ENTIRELY VACCINATED

FARM LOCATION Four miles north of Versailles on Glensted Road.

TRAIN SERVICE The Missouri & Pacific stops at Tipton, Missouri, 15 miles north of farm. **Buyers will be met.**

PLANE SERVICE Ozark Air Lines have service to Jefferson City and Columbia on their runs between St. Louis and Kansas City.

SALES HEADQUARTERS THE SPURLOCK HOTEL, VERSAILLES, MISSOURI

HERE IS AN EXCELLENT OPPORTUNITY TO PURCHASE GOOD, SHARP, DEEP-BODIED, BEAUTIFULLY UDDERED COWS THAT ARE INTENSELY LINE-BRED TO LANGWATER STEADFAST

Two Daughters of FLYING HORSE EASTERN KING In Sale

(Fairlawn H. Eastern King—Argilla Fair Palotterie 3d)

REPELMAR K. CELIA
Dropped November 29, 1952
10551—517—Jr2—2x
Dam: Repelmar P. Ila
11128—667—Jr2—365C—3x
11215—690—Jr3—365C—2x
K. Celia is a 3-year-old prospect.

REPELMAR K. PAT
Dropped January 14, 1953
On test with 3964—187—Jr3 in 103 days.
Fresh March 16.
Dam: Flat Brook Her Patience
8721—468—Sr4—365—2x

Selling With A Daughter

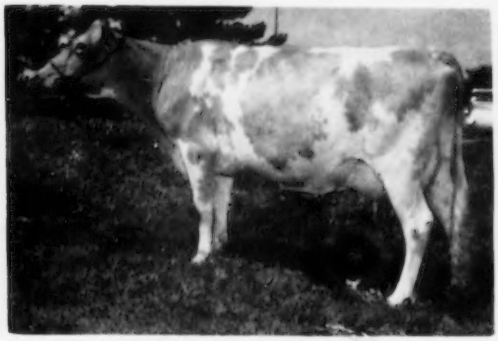

REPELMAR C. FLOWER
Dropped October 27, 1951
9999—463—Jr2—2x
On retest.
Sire: Gayhead's L. Caesar
Dam: Gayoso Commando Flower

In Sale

REPELMAR HER LUSTER
8435—445—Sr2—365—3x
9928—520—Jr4—365—3x
Sire: Coronation Herald
Dam: St. Albans Actor's Luckier, 11726—566—Jr3—305C—2x. Also dam of Repelmar Baron Performer, Senior Herd Sire.
There are 4 females of this family selling.

SALE MANAGED BY
THE MERRYMAN COMPANY
SPARKS, MARYLAND

AND

ASSISTED BY
MISSOURI GUERNSEY BREEDERS ASSN.
G. B. SECKER, FIELD REPRESENTATIVE

FOR CATALOGS WRITE — **THE MERRYMAN COMPANY, SPARKS, MARYLAND**